2 CENTS PAY NO MORE!

Chicago Daily Tribune

THE WORLD'S GREATEST NEWSPAPER

FINAL ★★

VOLUME XCVI.—NO. 93 C [REG. U. S. PAT. OFFICE: COPYRIGHT 1937 BY THE CHICAGO TRIBUNE.] MONDAY, APRIL 19, 1937.—34 PAGES THIS PAPER CONSISTS OF THREE SECTIONS—SECTION ONE PRICE TWO CENTS IN CHICAGO AND SUBURBS ELSEWHERE THREE CENTS

N. Y. NIGHT CLUB STAR SLAIN

ONTARIO READY TO PASS LAW TO KEEP OUT C. I. O.

Premier Stirred by Mine Strike Peril.

BY WILLIAM O'NEIL.
[Chicago Tribune Press Service.]

TORONTO, Ont., April 18.—[Special.]—Premier Mitchell Hepburn was prepared tonight to pass legislation to keep the C. I. O. out of Ontario if this becomes necessary in his fight to save the mining and pulpwood industries from C. I. O. control. This statement was made tonight by a political source close to the premier, as Hepburn issued a challenge to John L. Lewis, head of the Committee for Industrial Organization.

Premier Hepburn.

"Let me tell Lewis here and now that he and his gang will never get their greedy paws on Ontario as long as I'm prime minister," said Premier Hepburn.

Report of Slow Down Strike.

Canadian capital is available to buy General Motors of Canada from the parent corporation in the United States if pressure exerted by a strike there makes such action necessary, THE TRIBUNE'S informant said. This would be done if legislation against international connections for Ontario labor forced the United States corporation into trouble.

Reports reaching here from Detroit said that the men in the plants of General Motors there are prepared to first start a "slow down" strike there tomorrow and then stage a general walkout, in defiance of their own leaders, if no agreement is signed in the strike at Oshawa tomorrow. Hugh Thompson, C. I. O. organizer at Oshawa, would not make a statement, but sentiment there was that no such strike would be called.

Protest Premier's Action.

Meanwhile, in Hamilton, Charles H. Millard, Oshawa strike leader, charged in an address that General Motors of Canada men had tried to incite disorder at the Oshawa plant.

"We have definite proof of the attempt to make trouble, but they did not succeed and they will not, for the strikers intend to carry on a peaceful strike and will win," he said.

Two persons in the meeting of about 1,600 dissented when a resolution protesting "the arbitrary and dictatorial attitude" of Premier Hepburn was passed.

"Up to the present time there have been few if any troubles between the mining companies and their men," Hepburn said tonight. "Should there be any differences we, as a government, are quite willing to sit in conference with both men and employers and settle those difficulties.

Insists Lewis Wants Strikes.

"But that is not the object of John L. Lewis and his paid emissaries in entering the north. They are out to cause an upheaval. They don't care whether they provoke an economic panic or not, as long as they get control of the working men's pay envelope and exact their monthly tribute.

"Lewis and his crowd have only one purpose in mind—to cause strikes and close the mines, whether the men know what the strikes are all about or not."

While it has been known for some time that the premier's chief worry has been Ontario's 400 million dollar a year mining industry, tonight's statement was the first in which he directly referred to the mining situation.

Plan to Organize Miners.

The premier said that the government is keeping a close check on developments in the north country and is prepared to "deal adequately" with any difficulties that might develop.

George W. Anderson, C. I. O. organizer for the Mine, Mill, and Smelter Workers, who is directing C. I. O. organization in the mining country, told a massmeeting at Timmins tonight:

"We have not opened negotiations

[Continued on page 13, column 3.]

NEWS SUMMARY

of The Tribune
[And Historical Scrap Book.]
Monday, April 19, 1937.

DOMESTIC.

Girl night club violinist is beaten to death with hammer in New York studio; slayer believed an acquaintance of his victim. Page 1.

Eight of farm family killed in explosion; ninth expected to die; father escapes. Page 1.

Traveler remembers a curling iron; fast action by several saves home before fire gets a start. Page 1.

James W. Gerard orders his knee breeches for coronation from English tailor. Page 5.

Death of federal agent will bring murder charge against captured bank robbers. Page 6.

Three men hold up four rich hotel guests in New York elevator; escape with $16,000 in loot. Page 7.

The governors Murphy meet on Boston platform to discuss different sides of labor's rights. Page 12.

Fleet of six "super clipper" flying ships to carry 72 passengers and crew of eight under way in Seattle. Page 13.

WASHINGTON.

Higher taxes on low brackets and new taxes on even lowest incomes is predicted as Roosevelt starts on budget message. Page 1.

Plans for expulsion of Lewis' rebels from A. F. of L. to be before executive council today. Page 3.

LOCAL.

Confessed bandit says he and partner killed store owner for money to dance. Page 1.

Taxpayers fail to benefit by reinvestigation of 4,000 old age pension cases. Page 2.

Former coroner's physician held in death of divorcée after illegal operation. Page 3.

Assembly gets Horner prison findings today. Page 6.

Killing of blind man and his woman escort spurs efforts of 70 Chicagoans to supply "seeing eye" dogs to blind persons. Page 24.

State highway police launch drive against loafing road hogs as 300,000 crowd Chicagoland lanes. Page 24.

FOREIGN.

Premier Hepburn warns his government is ready to pass law to chase C. I. O. out of Ontario. Page 1.

Treasures of famous house of Rothschild to be sold at auction today. Page 3.

Forty-five planes battle for air supremacy of Spain; seven crash in sight of two armies. Page 4.

Basques protest British naval decision as aiding Spanish rebels to blockade Bilbao. Page 4.

Thousands of Londoners get up early to watch rehersal of coronation day parade. Page 5.

Leo Blech, Jewish conductor of Berlin opera, ousted from post. Page 15.

SPORTS.

White Sox beat Cubs, 7 to 6, in 10 innings, to win spring series. Page 21.

Kentucky's Sunday calm is gone at racing time. Page 21.

Improved Irish boxers look to European titles and second trip to Chicago. Page 21.

President Roosevelt to toss first ball at baseball opener today. Page 21.

Clevelander rolls 2,039 in all-events at A. B. C. tournament. Page 22.

Maccabees beat Calumet Park, 5 to 0, in Peel cup play. Page 22.

Bluefish—they have enormous appetites. Page 22.

Boston Red Sox win city series from Bees. Page 23.

St. Louis Browns beat Cardinals in 12 innings, 5 to 4. Page 23.

Giants beat Cleveland in ninth inning, 5 to 4. Page 23.

Tom Henrich, declared free agent, signs with Yankees. Page 23.

EDITORIALS.

Angell vs. La Guardia; Let's Stay on the Main Line; Important Decisions; To Break the Barriers. Page 10.

FEATURES.

Crossword puzzle. Page 2.
News of society. Page 17.
Movie review. Page 17.
Music review. Page 17.
Radio programs. Page 19.
Deaths, obituaries. Page 24.
Experimental farm diary. Page 24.

FINANCE, COMMERCE.

Wheat prices slump on prospect for large American crop. Page 25.

Offering will be made today of Interlake Iron debentures. Page 25.

Construction activity in Illinois gains during March. Page 25.

Steel output holds steady for third consecutive week. Page 25.

Enough selective buying arises to hold stock market steady. Page 26.

Transportation association urges railroad workers to modify wage demands. Page 27.

Want Ad index. Page 28.

Average net paid circulation
MARCH, 1937
THE CHICAGO TRIBUNE
DAILY in excess of 800,000

VIOLIN ARTIST'S HEAD CRUSHED WITH HAMMER

Assailant Evidently an Acquaintance.

New York, April 18.—[Special.]—Julia Nussenbaum, a 24 year old violinist who played at night clubs under the name of Tania Lelievo, walked into rehersal studio No. 306 in a building on 43d street, just east of Times square, at 10:15 a. m. today with her violin under her arm. In her purse was a contract to play for two weeks at the Esquire club in Toronto, Ont., starting tonight.

Julia Nussenbaum.

Somebody—apparently an acquaintance—was waiting for her at the hall with a hammer, and made a murderous attack on her soon after she entered, presumably while conversing with the unsuspecting young musician. She was found unconscious at 2 p. m., and died of her injuries at 8 p. m. without recovering consciousness.

Discovered by Dancer.

Paul Klein, elevator operator in the building, which is known as the WOV building, told Inspector Michael McDermott that at 10 a. m. a man asked to be taken to the third floor and directed to room 306.

Fifteen minutes later Miss Nussenbaum arrived. She rode up in the elevator and went into the rehersal hall. In another fifteen minutes the man who had preceded her left the building.

Moya Engels, a dancer who had rented the hall for the afternoon, discovered Miss Nussenbaum when she entered at 2 p. m. The girl lay about three feet from an upright piano, her body partly concealed by a silk drape on the wall.

Slayer Panicky After Attack.

Her violin case, still closed, with the instrument inside, lay on the piano bench, beside her black handbag. Near by, on the floor, lay the hammer with which her skull had been crushed. There were stains on the floor which indicated that her assailant had dragged her to the door of a makeshift dressing room, which is built out into the room.

The police believe that he had some idea of hiding the body, forgetting in his panic, the trail of blood he was leaving on the floor. The catch of the dressing room door is stiff, however; it is hard to turn the knob. Apparently impatient when the door failed to yield to his first attempt to open it, the hammer-wielder dragged Miss Nussenbaum back to where she was found. Stains on the wall and floor indicate that she was struck down at the spot where the body was left.

Crime One of a Long Series.

The murder of Miss Nussenbaum immediately centered public attention on the numerous crimes of a similar nature which have given New York's rising crime toll a lurid hue during the last year. Tonight police were uncertain whether the musician's murder was a crime inspired by sex or associated emotions, a characteristic embellishment of several of the year's most spectacular slayings in which women or young girls were the victims.

Among these murders were those of Mrs. Nancy Titterton, who was strangled and raped in her apartment in fashionable Beekman place just a year ago. Her slayer, John Fiorenza was executed. Mrs. Mary Case, young bride of a year, was raped and murdered with a hammer in her apartment in Jackson Heights. Her confessed slayer was convicted and sentenced to death.

Gedeon Case a Recent Addition.

Most recent New York crime extravaganza in which women figured was the triple murders on Beekman Hill on Easter Sunday. In this still unsolved case, the victims were Veronica [Ronnie] Gedeon, a beautiful blonde artists' model; her mother, Mary, and a roomer in their apartment, which is only a block and a half from the scene of the Titterton murder. The two women were

[Continued on page 13, column 1.]

IF WE'RE GOING INTO THIS THING—LET'S BE SERIOUS ABOUT IT

Eight in Family Are Wiped Out by Farm Blast

Muskego, Wis., April 18.—[Special.]—Eight members of one family were wiped out on a farm near here tonight when explosives stored in the basement blew up, demolishing the home. The mother and five children were killed outright, two more children died on the way to the Waukesha hospital, and a third daughter is expected to die in the hospital before morning. The father of the family escaped.

The victims were Mrs. Mary Waszak, 54 years old; John Waszak Jr., 18; Lottie, 16; Elinore, 14; Helen, 12; Frankie, 8; Joe, 5, and Raymond, 3. Louise, 17 years old, is in the hospital with a fractured skull. The body of Raymond has not yet been found.

Seated Around Radio.

A married daughter, Phyllis, had visited the family in the afternoon and then had left for her home in Milwaukee. The others were seated around the family radio about 8 o'clock tonight when the father, John Sr., went out of the house to feed the chickens. He was coming out of the barn when the blast occurred and was struck by a flying timber, but not seriously injured. He was incoherent from hysteria tonight.

The explosive, a neighbor, Del Meyer, said, until recently had been stored in a milk house, but had then been placed under the basement steps. He said it was pyrotol, a substance which he said resembled dynamite in its action, and that it had been used for blasting stumps. Meyer said it was about four years old, and that he had used some of it and found it ineffective from age.

Neighbors Search Wreckage.

Neighbors from miles about the farm quickly gathered after the blast and helped pull the bodies from the smashed and twisted wreckage. Most of those recovered were almost unidentifiable.

While there was electricity on the farm, it was said there were no wires near the storage spot directly under the middle of the house, and what caused the material to explode will not be determined until the inquest. There was about fifty pounds of it, Meyer told officials.

E. L. Cord, Manufacturer, in St. Luke's Hospital

E. L. Cord, automobile, airplane, and ship magnate, has been in St. Luke's hospital since Friday, it was disclosed last night. Dr. Eugene Cary, his physician, said Mr. Cord's condition is not serious but that he needs a rest. Dr. Cary said Mr. Cord has been working too hard, even on his recent vacation in Panama.

WHAT IS THIS, A GAME? A CHINESE PUZZLE HAS POLICEMEN MYSTIFIED

Policemen Harold Murphy and Francis O'Malley of the Central station made a gambling raid yesterday, but can't figure how they'll present their case before Judge Francis Borrelli in the State street court this morning.

The raid was made in the rear of a Chinese antique shop at 431 South Clark street. Nine men, sitting around a table, were arrested. All were Chinese. Two gave the names of Julius Worter and Toman Man, which the policemen thought were aliases. The other seven said they were Charley Thon, Charley Wah, Charley Young, Charley Ching, Charley Him, Eng Sey, and Ching Hum.

The names were not, however, what puzzled O'Malley and Murphy. The puzzle was the evidence, a handful of black and white beans, oddly shaped dominoes and slips of paper.

"We think all these articles were used in gambling," said the policemen," but we don't know how to prove it. All the writing on them is in Chinese."

THE WEATHER

MONDAY, APRIL 19, 1937.

[Central Standard Time.]

Sunrise, 5:03; sunset, 6:35. Moon sets at 2:24 a. m. tomorrow. Mars, Jupiter, and Saturn are morning stars. Venus and Mercury are evening stars.

CHICAGO AND VICINITY—Fair Monday, probably cooler in afternoon or at night; moderate shifting winds; increasing cloudiness and somewhat warmer Tuesday.

ILLINOIS—Fair Monday, somewhat warmer in south; increasing cloudiness and warmer Tuesday.

TRIBUNE BAROMETER.

TEMPERATURES IN CHICAGO

For 24 hours ended 2 a. m. April 19:
MAXIMUM, 5 P. M. 65
MINIMUM, 4 A. M. 45

3 a. m....47	Noon 52	Unofficial—
4 a. m....45	1 p. m....54	8 p. m....61
5 a. m....45	2 p. m....56	9 p. m....60
6 a. m....45	3 p. m....55	10 p. m....59
7 a. m....46	4 p. m....60	11 p. m....57
8 a. m....47	5 p. m....65	Midnight ..56
9 a. m....49	6 p. m....64	1 a. m....54
10 a. m....48	7 p. m....64	2 a. m....53
11 a. m....50		

For 24 hours ended 6:30 p. m. April 18:

Mean temperature, 54; normal, 48; deficiency for April, 13 degrees; excess since Jan. 1, 9 degrees.

Precipitation, .02 of an inch; excess for April, .67 of an inch; total since Jan. 1, 6.32 inches; deficiency since Jan. 1, 1.83 inches.

Highest wind velocity, 17 miles an hour, from the north, at 7:31 p. m.

Barometer, 6:30 a. m., 30.10; 6:30 p. m., 30.15.

April 19, 1936:

Maximum temperature, 65; minimum, 31; mean, 48; partly cloudy; precipitation, none.

[Official weather table on page 28.]

On Train, She Recalls Iron; the Fire's Out

Kalamazoo, Mich., April 18.—[Special.]—Miss Anne Wilson of Cedar street boarded a Chicago bound Michigan Central train here this afternoon. Her two sisters saw her off, telling her not to worry and to have a good time. Then as the train pulled out, the sisters went to a movie.

Train rides sometimes are boring, and frequently the traveler's only entertainment is worrying whether everything was left just so. Thirty miles out of Kalamazoo Miss Wilson began worrying about her home. Forty miles out she began worrying particularly over a curling iron she had used just before leaving.

Finally, She's Certain.

Forty-five miles out Miss Wilson had worried enough to feel certain that she had left the iron attached to the electric socket, and that this might start a fire. Miss Wilson decided upon heroic action.

She hurriedly scribbled a note, asking the finder to please notify the Kalamazoo fire department to hasten to her home and put out a fire.

Then as the train roared through Niles, 50 miles from Kalamazoo, she tossed out the note.

The Niles station agent picked up the note. He read it. He muttered "Gosh!" and then dashed for the telegraph office. "Curling iron; fire in Cedar street, Kalamazoo," he wired the Kalamazoo agent, giving the address.

Firemen Go Into Action.

Assistant Fire Chief L. J. Curry sent a fire company to the Wilson home. It is a large dwelling in a thickly populated district.

They broke into the house. They found the curling iron, red hot; and they also found a fire. It wasn't much of a fire, mostly smoke, and the firemen didn't have much to do but to disconnect the iron.

"But it could have been a bad one if it had gotten a start," said Chief Curry.

Miss Wilson is being hailed tonight as the first person ever to put out a fire 50 miles away.

2 Bandits Walk Out with $400 and Safe Holding It

Instead of forcing George Paule to open his safe and give them the $400 in it in his liquor store at 1126 Wilson avenue yesterday, two bandits compelled him to stand aside while they laboriously rolled the safe out and put it in their car. Then they drove away, without even asking the combination.

Slew to Dance, Bandit Admits; Seize Parolee

(Pictures on back page.)

Police solved the wanton killing of Frank Panfil, a northwest side grocer, yesterday, showing once more how murder sometimes goes hand in hand with parole. The crime—committed on a dare—was the work of two bandits, according to the confession of one of them. Their motive was to get money enough to take them to a dance. The murder netted them nothing so they callously went to another neighborhood and took $75 in a robbery. Then they spent the rest of the night dancing.

Both men were in custody today. The first to be seized and the man who confessed is Harold Julian, 18 years old, 3229 Flournoy street. Questioned yesterday, he named Emil Trimarco, 19 years old, a neighborhood chum, as his partner and Panfil's actual slayer.

Trimarco was captured in Cincinnati at 1:30 o'clock this morning. He was paroled only last Dec. 1 from Pontiac where he had served 16 months on an automobile theft sentence. Police said his sponsor is Maurice Finder, 2333 Farwell avenue, a candy manufacturer. Finder could not be reached last night.

Seized in Cincinnati Hotel.

Trimarco was arrested in the Hotel Menke, Cincinnati, by Detectives Richard Crampton, Harry Wilke, Carl Lutz, and Lee Flaugher of the Cincinnati detective bureau, on information from Chicago police. He had registered at the hotel as Edward Lombardi. Police found a 32 caliber revolver in his room. A six shooter, it contained only four cartridges. Trimarco did not resist.

He denied the Panfil murder, but admitted getting $9 and a wrist watch in another crime, and waived extradition. "I suppose I'll get life now because I'm a parolee," he said. He blamed his troubles on his wife.

Police Sure of Identity.

Police here said they were not worried over Trimarco's denial of the murder since they had identifications of his photographs and young Julian's story. Julian, who at 14 years of age was placed on probation in an automobile larceny case, described vividly the killing of Grocer Panfil.

He said that he and Trimarco wanted money for a dance, and looking for a likely robbery victim went to Panfil's. Panfil, he said, raised a cry and when Trimarco threatened to shoot him, told Trimarco "I dare you." A shot was then fired, and he and Trimarco ran out, he said, without getting any money.

The shooting didn't spoil their plans to get money for dancing. The gunmen drove down to the store of Jacob Fine at 1861 South Hamlin avenue and got $75, Julian said.

"Then we went to the dance and spent the money on the girls," concluded Julian. "We had a good time."

Arrested with Two Others.

Julian and two other youths were arrested over the week-end by Lawndale police under Capt. Frank Malone. The two others are James Basile, 19 years old, 2719 Polk street, and Frank Cundari, 17, of 736 South Pulaski road.

Basile and Cundari do not have police records and are not involved in the Panfil murder, police say. They were seized in connection with a series of robberies which they have confessed, according to police.

Julian admitted committing about ten holdups, and it was while being questioned about them that he broke down and cleared the Panfil slaying.

Believed to Be Gang Leader.

Police said that Trimarco was probably the leader of the bandit gang. He is the father of a baby girl, Arlene, 15 months old. His wife is Florence Trimarco. She told police yesterday that she last saw Trimarco on Wednesday. They had separated, but he returned and asked her to go away with him.

"We met three years ago at a walkathon," she said. "We were rival contestants and he bumped into me. That started us liking each other and a year later we teamed up for another walkathon contest and we were going to be married on the dance floor but Emil was drinking during the contest and the management scolded him. He dropped me on the floor and walked out.

Takes Baby to Reformatory.

"It wasn't long after that when I knew I was going to have a baby. Emil had been sent to prison by that time [for stealing an automobile]. He told my mother that when the baby came I was to bring it to see him at Pontiac. I took Arlen to the reformatory but he wouldn't see me, although asking to have the baby brought in, and I left without permitting him to see the child.

"When he was paroled he came to visit me and was crazy about the baby. We were married last June 9."

HIGHER TAX ON LOWER INCOME SEEN FOR U. S.

President to Admit Joyride's Over.

$269.55 Your Share

Every man, woman, and child in United States would have to pay $269.55 to clear federal debt, as it soars on toward 36 billion mark. See it in graphic form on Page 2.

BY ARTHUR SEARS HENNING.
[Chicago Tribune Press Service.]

Washington, D. C., April 18.—[Special.]—The President will take his pen in hand tomorrow to break the news to his countrymen that the New Deal's joy ride is about over. Though the President may not mention it, the earners of small incomes are likely to discover soon that they must pay the fare.

He will begin writing his supplementary budget message to congress disclosing that the deficit for the 1937 fiscal year ending June 30 next will be half a billion dollars greater than he had estimated and that his campaign promises of an early balancing of the budget cannot be realized except by radical retrenchment of expenditures or heavy increases of taxes.

On March 10, 1933, Mr. Roosevelt said there was a "reasonable prospect" of balancing the budget in 1934. But the deficit for 1934 was 3 billion 989 millions.

Wrong Again in 1936.

On Jan. 3, 1934, the President said "we should plan to have a definitly balanced budget" in 1936. The 1936 deficit was about 3 billions, exclusive of 1 billion 700 millions for the veterans' bonus.

On Jan. 8, 1937, Mr. Roosevelt said "we shall soon . . . have . . . a balanced budget" as a result of increased revenue in the 1937 fiscal year which he estimated at 5 billion 828 millions. On the basis of receipts to date it is estimated that the 1937 revenue will be 4 billion 940 millions, nearly 900 millions less than the President anticipated.

Campaigning for reëlection last September the President gave out budget figures creating the impression that the deficit for the 1937 fiscal year would not exceed 1 billion. It now appears that the deficit will approximate 3 billion 300 millions, even larger than a year ago.

Debt Nears 36 Billions.

In the nine months ending April 1 last the public debt was increased 1 billion dollars. The debt will be close to 36 billion by July 1. In the same period the balance in the treasury general fund decreased 860 millions.

In these nine months government revenues from increased taxes were 635 millions greater than for the corresponding period of 1936. The repayment of relief loans also increased 125 millions, making an aggregate increase in receipts of 760 millions. But expenditures increased 875 millions, so that there was an increase of 115 millions in the deficit.

The tremendous increase in expenditures is concealed from public view by treasury bookkeeping devices. On the face of the treasury statement the classified increase of expenditures in the 9 months is only 185 millions. But this leaves out of account the increase in expenditures from repayment of loans amounting to 125 millions, a decrease of 290 millions in debt retirement charges, and a decrease of 275 millions in bank note retirements.

Chief Items of Increase.

Chief items in the increase of expenditures are the following:

	Increase.
WPA for nine months	$737,319,301
Social security expenditures	306,005,560
Resettlement administration	70,167,723
PWA loans and grants to states	102,469,137
Public highways [relief]	41,597,194
Public highways [general]	74,638,802
Interest on public debt	58,434,297
TVA	23,231,140
Soil conservation	203,594,174
AAA, contract adjustments	105,049,877
Other AAA payments	38,486,039
National defense	88,656,521
Rivers and harbors	46,456,297
Regular, departmental	44,115,842

On the assumption that the cost of relief next year would not exceed 1½ billions, the President last January held out hopes of a balanced budget next year. But with income revenue failing to measure up to expectations by 500 millions the balancing of the budget will be out of the question if relief should cost as much as 1 billion. In his message this week the

President will estimate the 1938 relief bill and disclose his program for future handling of the problem.

It is reported that the President will propose a reduction of $250,000,000 on estimates for relief and budget needs for the next fiscal year. He hopes to cut relief expenditures by $100,000,000 and to save the other $150,000,000 in various government departments.

Despite all the New Deal pump priming and other recovery measures there are still 9 million persons out of work. There are nearly 3 millions on federal and 1¼ millions on local relief.

How It Will Be Done.

In view of the warning of Chairman Marriner Eccles of the federal reserve board that a disastrous inflation can be averted only by a "prompt balancing" of the budget, interest centers in what measures the President will propose to bring expenditures within revenue. Although Mr. Roosevelt has addressed to all bureau chiefs an appeal to effect savings in the cost of the government, he is proposing numerous increased expenditures such as the 175 millions a year for the reduction of farm tenancy.

In congress, while administration leaders are demanding retrenchment and opposing increased taxes, pending bills, chiefly offered by the Democratic majority, propose expenditures aggregating 50 billions. Commanding the most support is the Harrison-Black bill for a federal expenditure of 1 billion dollars in five years to subsidize education.

Study Possible Yields.

Because the administration may resort to increased taxation to balance the budget, the experts are calculating the possible yield of three schemes of impost.

The major sources of new revenue as cited by the experts are:

1. An increase in rates or lowering of the personal exemptions, or both, in the individual income tax affecting incomes ranging from $1,000 to $20,000.

2. The levying of a general sales tax.

3. A lesser source of additional revenue is declared to be the boosting of rates for a group of miscellaneous taxes. In this connection and among other subjects of present taxation the experts assert that the liquor business could stand higher levies.

Believe Congress Would Refuse.

The sales tax as a source of additional revenue is ruled out of practical consideration because both the administration and congress would refuse to accept it. A long list of miscellaneous taxes and the old-age benefit tax, as well as various state and local sales taxes, are conceded to rest heavily already on people with the smallest incomes.

The raising of rates in a group of miscellaneous taxes might not produce sufficient additional revenue, would bring an outcry of discrimination from the particular interests affected and would be open to some of the objections militating against the sales tax.

This situation, according to the experts, leaves as the likeliest source the income tax for people with low bracket incomes. Personal exemptions are at present $2,500 for married and $1,000 for single persons. In England, it is pointed out, the exemptions are $750 and $500, respectively.

Millions of New Payers.

A decrease in the personal exemptions would bring in several million new taxpayers. In addition it would raise the tax all along the line on those already paying income taxes because they would be assessed on a large part of their income. On top of this there would be the possibility of boosting the rates of taxation.

This plan of taxation would be a revenue "power house." Already it has been proposed by Senator Robert M. La Follette [Prog., Wis.], but the political liability of hitting a great many people with small or medium sized incomes is acknowledged to be great.

OCEAN SHIP MOVEMENTS.

Arrived.	At.	From.
Pilsudski	New York	Havana
Roma	New York	Naples
Europa	Bremen	New York
Rex	Naples	New York
Sailed.	**From.**	**For.**
Bremen	New York	Bremen
Statendam	New York	Havana
Kungsholm	New York	Havana
Carinthia	Glasgow	New York
Pres. Harding	Cobh	New York
Deutschland	Bremen	New York

GROWTH OF GOVERNMENT DEBT

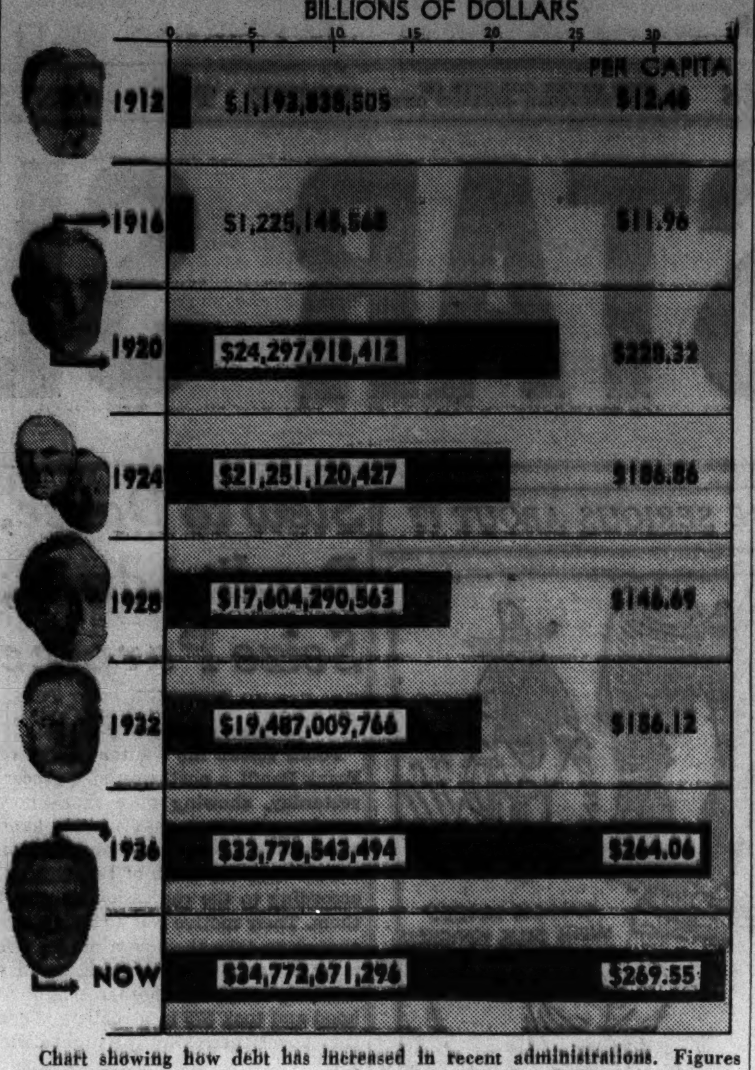

Chart showing how debt has increased in recent administrations. Figures for Roosevelt's second term are as of the present; the others as of June 30, the end of each fiscal year.

$269.55 IS YOUR SHARE OF DEBT UNDER NEW DEAL

[Chicago Tribune Press Service.]

Washington, D. C., April 18.—[Special.]—Records of the United States treasury for the first nine months of the present fiscal year today showed that if all the nation's 129 million inhabitants pitched in to wipe out the federal debt they would have to dig into their pockets for $269.55 apiece.

On April 1 the per capita share of the debt was more than 10 per cent of the per capita share of the national wealth. On the latest estimate of the national wealth at 286 billion dollars the per capita share is $2,263.

The debt, which has been leaping under the New Deal, now stands at the unprecedented peak of $34,772,671,296. This is about double the figure of the late '20s and over 8 billion dollars above the war time high.

It fluctuated between 1 and 2 billions from 1882 to 1917. It soared from 2 billion 900 millions to 26 billion 500 million dollars, the wartime high in 1917.

BEALS BRANDS TROTZKY 'TRIAL' PINK TEA PARTY

MEXICO CITY, April 18.—(AP)—Carleton Beals, American magazine writer who yesterday quit the unofficial commission of liberals hearing Leon Trotzky's defense against Russian charges of treason, said tonight the commission made "no valid attempt to get at the guilt or innocence of Mr. Trotzky."

"To label their efforts "an investigation' is to sully a fair word," Beals said in a statement in which he charged the "hushed adoration of the other members of the commission for Mr. Trotzky throughout the hearings defeated all spirit of honest investigation."

"Thus far no investigations have been conducted," he said, "but merely a pink tea party with every one except myself uttering sweet platitudes."

TOTAL JOBLESS IN FEBRUARY IS SET AT 8,914,000

New York, April 18.—[Special.]—The total of unemployed workers in the United States in February, 1937, was 8,914,000, according to estimates made public today by the national industrial conference board. This is a decrease of 203,000, or 2.2 per cent, compared with the previous month, and a decrease of 1,865,000, or 17.3 per cent compared with February, 1936.

Employment in all types of enterprise in February totaled 43,881,000, or 3,395,000—7.2 per cent—less than the average of 47,276,000 employed in 1929. It is an increase, however, of 252,000, or .6 per cent over January, 1937, and an increase of 2,457,000, or 5.9 per cent, over February, 1936.

Compared with February, 1936, employment increased 13.4 per cent in manufacturing; 7.7 per cent in trade, distribution and finance; 7.5 per cent in transportation, 5.7 per cent in the public utilities; 5.4 per cent in mining; 5.2 per cent in the service industries; 1.7 per cent in forestry and fishing, and .9 per cent in agriculture.

JACQUES
French Restaurant
JACQUES JINGLE No. 22
Dine with Jacques
and you'll insure—
A Paris meal
—without the tour!
Luncheon 85c-$1.05 Dinner $1.60
900 No. Michigan

Chicago Daily Tribune
THE WORLD'S GREATEST NEWSPAPER
Vol. XCVI. Monday, April 19. No. 93.

Published daily, except Sunday, Tribune Tower, 435 North Michigan-avenue, Chicago, Ill.
The Tribune company, publishers.
MAIL SUBSCRIPTION PRICES.
Mail subscription prices in Ill. [outside of Chicago], Ind., Iowa, Mich., and Wis.: Daily Tribune only, $5.00 per year; with Sunday Tribune, $12.50 per year.
Zones 3 and 4 in states other than Ill., Ind., Iowa, Mich., and Wis.: Daily Tribune only $7.50 per year; with Sunday Tribune $15.00 per year.
Zones 5 and 8, inclusive, Canada, Mexico: Daily Tribune only, $12.00 per year; with Sunday Tribune, $19.50 per year.
Foreign: Daily Tribune only, $25.00 per year; with Sunday Tribune, $42.00 per year.
Entered as second class matter May 14, 1903, at the postoffice at Chicago under act of March 3, 1879.

TAXPAYERS FAIL TO GAIN BY STUDY OF OLD AGE CASES

New Income Found in Only Forty Instances.

As far as the taxpayers are concerned reinvestigation of old age assistance cases is not a paying proposition. This was shown yesterday when Joseph L. Moss, director of the Cook county bureau of public welfare, disclosed the first results of a scrutiny of 4,000 cases in which the joint state-federal aid has been received for six months or more.

In less than 1 per cent of the cases did investigators find previously undiscovered income.

Many Adjustments Made.

There were adjustments made in one-half of the cases. But because about as many of the adjustments were increases as decreases, the total of public expenditures was not affected, Mr. Moss said.

Mr. Moss said it was learned that most of the recipients of old age relief are developing new interests, in study or handicraft work, on their average monthly grant of $20.83.

By April 10 a total of 70,801 applications had been filed in Cook county. All but 8,500 have now been investigated, and 40,691 have been approved and sent on to Springfield for awards.

First Appeals Made.

In the rejected cases the first appeals made by applicants were heard last week by Thomas H. Kastel, who for two years was an assistant to Gov. Horner when the latter was probate judge of Cook county.

Cook county has only 17 per cent of all persons over 65 on the assistance rolls. Only six other counties of the 102 in Illinois have lower percentages. The figure rises to over 60 per cent in several southern counties.

Mr. Moss believes that eventually 25 per cent of Cook county's oldsters will be on the pension rolls. This would mean, he said, that the number of recipients would reach 45,000.

BOY, 3, SHOOTS SELF WITH NEW PLAYTHING —DADDY'S REVOLVER

Vincent De Nardo, 3 years old, found a new plaything yesterday in his home at 1412 Flournoy street—his father's revolver. In some manner, he discharged the weapon, and the bullet entered his stomach. His father, John, drove him to the County hospital, where surgeons said last night that the youngster was in a critical condition. The father remained at his son's bedside, grief stricken.

Vincent De Nardo.

The father said he thought the gun was beyond the child's reach.

PARK MERGER TALK TODAY.

The results and benefits of park consolidation will be outlined at the Union League club meeting today by Robert J. Dunham, president of the Chicago park district.

WETS AND DRYS END CAMPAIGN TO 'SAVE' SYCAMORE

(Pictures on back page.)

Sycamore, Ill., April 18.—[Special.]—Although Sycamore's wets have praised beer as a food, the drys denounced liquor of every kind tonight in a rally at the First Baptist church.

Earlier in the day, both sides had finished house to house canvasses in which housewives and husbands were urged to remember that beer means rented property and a market for the farmer's grain, and asked to shun saloons as a menace to the morals of youth. This city of 4,000 will vote on the question Tuesday.

Two weeks ago J. V. Patten, wealthy furniture manufacturer and a leader of the First Methodist church, suffered a broken neck in an automobile collision with a man subsequently charged with drunken driving. His experience has given impetus to the dry cause. The Rev. Charles Draper is leading the dry fight.

Mayor Frank A. Ashelford, candidate for reelection, and W. A. Henigan, who wants his job, have announced they will be governed by the majority.

Outfitters to Gentlemen

The difference
between distinction and mediocrity isn't
measured by price. It's a matter of taste,
care and a knowledge of "what it takes."

Capper & Capper Ltd.
MICHIGAN AVENUE AT MONROE STREET

Special This Week

PECAN CARAMEL TURTLES

... the candy that is really different. Crisp, fresh pecans topped with full cream caramel and luscious Swiss milk chocolate ... then smothered in chocolate sprinkles. A tasty combination you are certain to enjoy. On sale this week only at all De Met's candy shops.

De Met's
ESTABLISHED 1915

5 West Randolph | 143 South State St. | 29 North State
103 West Adams | 64 East Washington | 11 West Madison
314 West Madison | 332 North Michigan | 69 E. Monroe St.
Board of Trade Bldg. | One La Salle Bldg. | 330 S. Michigan
2334 E. 71st Street | 613 Diversey Pkwy. | 737 W. 63rd St.
2727 Milwaukee | 11119 S. Michigan | 1462 E. 53rd St.
1024 Lake Street, Oak Park | 313 Main Street, Peoria
608 Church St., Evanston | Morris Building, Joliet

BUY DIRECT and SAVE!

COMPLETE GLASSES $3.45

Thousands of economy seeking Chicagoans are enthusiastic in their praise of Ritholz glasses. You, too, will join in this appreciation when you see the smartly engraved Rhodium finish mountings, complete with Toric lenses, we offer you at the low price of only $3.45.

Save Middleman's Profit

All glasses are made in our own factory by highly paid skilled optical craftsmen and sold direct to you through our own stores. You can readily see that this economical way of doing business reduces our cost, eliminates the middleman's profit and results in better glasses to you at lower prices.

CREDIT IF DESIRED NO EXTRA CHARGE

OUR GUARANTEE

We take pardonable pride in saying that since the founding of this firm over 33 years ago, we have successfully catered to and fitted thousands of men, women and children. Our policy and guarantee has always been and is today that of maximum satisfaction. You may rest assured that when you purchase glasses from Ritholz you must be 100% satisfied or your money will be returned.

FREE EYE EXAMINATION

When you call at any of the Ritholz stores you will receive a complete examination by a Registered Licensed Doctor, using the most scientific modern methods, at absolutely no cost or obligation to yourself. This means that an examination taking a considerable length of time is yours merely for the asking. It is only after such a thorough examination that you will be advised by the Doctor in charge whether or not you need glasses. There is no duty on your part to buy. This service is absolutely FREE.

DR. RITHOLZ OPTICAL CO.

Main Office and Factory: 1148-1150 W. Chicago Av.
New Loop Location: 33 N. DEARBORN

NORTH | SOUTH | WEST
Broadway | 4604 South Ashland | 3338 West 26th Street
Lawrence Ave. | 9100 S. Commercial | 11 South Pulaski Road
Lincoln Avenue | 6608 S. Halsted St. | Stores in Many Principal Cities
Milwaukee Av. | 11106 S. Michigan |
Milwaukee Av. | 4705 South Parkway |

Open Tuesday, Thursday and Saturday Evenings

DIRECT FROM FACTORY TO YOU

CROSSWORD PUZZLE

HORIZONTAL

1. Is compelled
4. Pronoun
7. Small explosive noise
10. Chop
13. Entirely
14. Possessive pronoun
15. Inlet
16. Took in
17. Prefix meaning new
18. Tavern
19. Stale
20. Greek letter
21. Subordinate
24. Level
25. Cravat
26. Commonplace
29. Sudsy covering
32. Vases
33. Else
34. Portable chair
36. Pair
39. Inferior
40. Start again
41. Extent
42. Large bird
43. Money
44. Hard exterior covering
45. Road
46. Pieces of paper
47. In concert
51. Pale
52. Feel painful
53. Cut
58. Greek letter
59. Bitter flavored plant
61. Worthless piece
62. Metal
63. Decade
64. Burro
65. Salutation
66. Inlet
67. Craft
68. Acceptance
69. Went first
70. Wriggler

VERTICAL

1. Pass
2. Away from the wind
3. Spill over
4. More glistening
5. Retard
6. Anglo-Saxon serf
7. Thrusts out
8. Lubricate
9. Stuff
10. Early animal form
11. Additional
12. Flower
22. Anaesthetic
23. Negative
24. Being
27. Depict
28. Hostelry
29. Long, easy gait
30. Particle
31. Pronoun
34. Inane
35. Finish off
36. Veritable
37. Point of compass
38. Grain
40. Hurry
41. Center of amphitheater
43. Obese
44. Mapped
45. Best liked
46. Deviate
47. Greek letter
48. External
49. Cede
50. Egyptian sun god
54. Fuel
55. Ripped
56. Lake
57. Transaction
59. Beam
60. Benefit

SATURDAY'S PUZZLE SOLVED

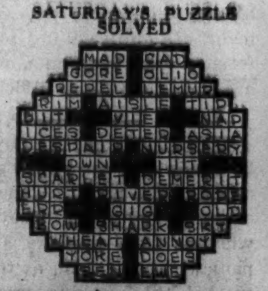

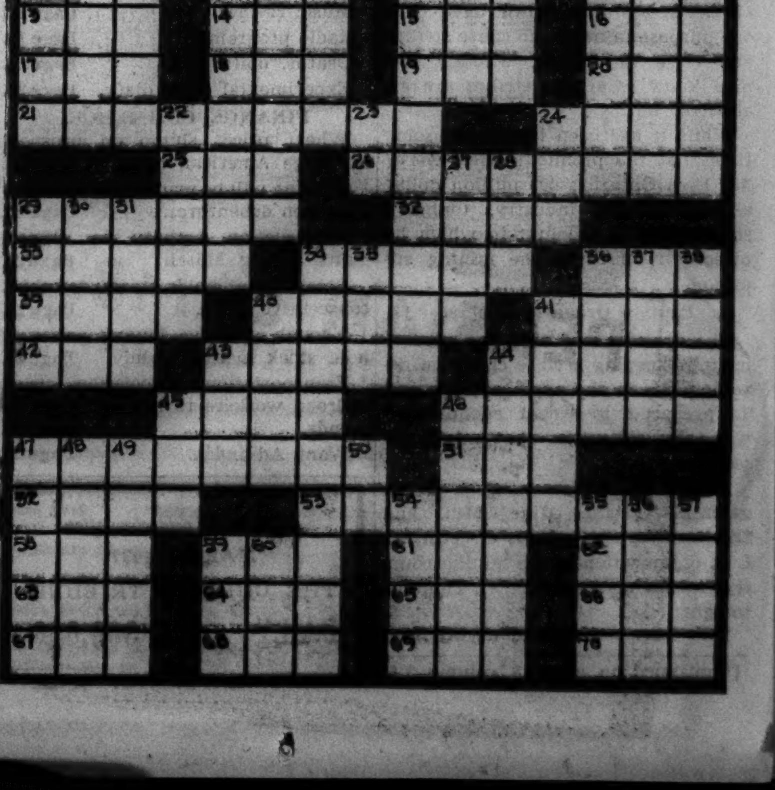

You, too, will say "I must have"
*DARK LINEN SHOES
by I. MILLER

Last week three of our smartest customers who ordered these dark linen shoes confided they bought them to wear with a new *Alpaca* suit. A coincident? No! a trend we anticipated when we brought out these dark linens in advance of the Summer season ... for wear *now* with *dark* clothes.

*Black, navy or "Country Club Brown"

137 S. STATE STREET

Dark Linen Accessory Affinities, keyed to I. Miller shoes.

I. MILLER Beautiful Shoes

The answer to a woman's prayer ...
STOCKINGS THAT REFUSE TO "RUN"
KANTRUN HOSIERY
SPECIALLY PRICED
95c

Since we first brought you this superb stocking, we've sold thousands of pairs. And little wonder ... when you consider the virtues. It's beautiful ... 3-thread and sheer. It's practical ... it simply won't "run." And it comes in favorite Spring shades:

FIESTA • BRICK
PEBBLE • SECRET

Look ... it's the lock stitch that does the trick.

First Floor, South, State
Also in our Evanston and Oak Park Stores

MARSHALL FIELD & CO.

CHAS. A. STEVENS & CO.
OPEN 8:45 TO 5:45

19.95
A PROVEN SUCCESS!
THIS SIMPLE DRESS
OF WARWICK CREPE!
Absolutely the most outstanding fashion success we've had this season. So much so—that we've had to reorder again and again! You'll love the pocket detail, the little buttons that march right down the front, and the graceful swing of the skirt. In powder, navy, royal, beige and desert sand. Sizes 12-18.
SPORTS SHOP.......THIRD FLOOR

PHYSICIAN HELD IN DIVORCEE'S ABORTION DEATH

Former Coroner's Doctor Denies Operation.

Dr. Morgan L. Trainor, 57 years old, 6248 University avenue, was held by police yesterday pending an inquest into the death of Mrs. Frances Link, 37 years old, a divorcee who lived at 5528 Drexel avenue.

Morris G. Meyers, assistant state's attorney, said that Mrs. Link's death was due to septicemia following an abortion.

Dr. Trainor, a former coroner's physician, is also a lawyer. He firmly denied performing the operation, insisting that Mrs. Link died while he was administering a stimulant for a fluttering heart.

Death in Nurse's Home.

The death occurred last Friday in the home of Mrs. Charlotte Witort, a nurse, at 2843 Pearl street, Franklin Park. Mrs. Witort, was said by Meyers to have used her home as a small hospital for women convalescing from surgical operations.

Meyers said the walls of her home were covered with diplomas, and that investigators found in the place equipment for administering anesthetics.

The prosecutor said he has a statement from Miss Emma Vondrak, 824 West 62d street, office assistant to Dr. Trainor, that she was in his office when an operation was performed upon Mrs. Link, and that Miss Vondrak said she overheard a telephone conversation in which the price of the operation was quoted at $100.

Tells of Nurse's Admission.

The prosecutor further said that Mrs. Witort had admitted receiving Mrs. Link as a patient at Dr. Trainor's request, and witnessing a secondary operation by him.

Dr. Trainor, who signed a death certificate giving heart disease and goiter as the cause of Mrs. Link's death, denied performing the operation or sending Mrs. Link to Mrs. Witort.

The physician said Mrs. Link consulted him regarding a goiter operation and objected to the amount he named as his fee. He said she left a telephone number with him and asked him to call if he decided to accept less.

DOCTOR ARRESTED

(Story in adjoining column.)

Dr. Morgan L. Trainor, who is being held pending an inquest into the death of a divorcee following operation.

[TRIBUNE Photos.]

Mrs. Charlotte Witort, a nurse in whose home the divorcee died. Mrs. Witort has been involved in previous abortion cases.

FATHER OF THREE SLAIN; FEUD WITH NEIGHBOR BLAMED

Head of Second Family Is Hunted by Police.

Ernest Lind, 51 years old, the father of three children, was mortally wounded yesterday in a mysterious shooting behind his home at 7112 Eberhardt avenue.

Police were seeking Carmello Inglima last night as the suspected killer. They believe Inglima was upset by three years of brooding over the loss of the two flat building in which he and Lind lived. Inglima's brooding, they said, had been aggravated by a feud with Lind, who lived in the apartment above.

Although once the prosperous owner of the building, Inglima lost it through foreclosure and went on relief. His feud with Lind began last summer, relatives of the slain man said, when he accused Lind of telling relief officials that Inglima was selling vegetables at a profit. Inglima is said to have believed this was an attempt to have him removed from the relief rolls.

Electricity Shut Off.

Six weeks ago, Lind's kinsmen said, the electric light company shut off Inglima's electricity on the suspicion that Inglima was using current not registered on the meter, and Inglima blamed Lind for informing the company.

Lind left his apartment early yesterday morning. Soon afterward, his wife, Jennie, heard two shots. Looking out the kitchen window she saw her husband stagger down the alley.

Their son, Arthur, 23 years old, rushed out and found his father dying from two bullet wounds. Lind was taken to the Jackson Park hospital, where he died.

Revolver Is Missing.

When police went to the Inglima home Inglima was gone and relatives said his revolver was missing from its accustomed place.

His son, Franklin, 16 years old, told of going to the garage behind the building just before the shooting to get a car in which he planned to take some furniture to another apartment at 7323 Vincennes avenue. Lind, who had recently put a new lock on the garage because of the feud with Inglima, had refused Franklin the key, but had opened the door for him.

"Then I went into the house," Franklin told the police, "and met my father rushing out. He had something in his pocket, but I couldn't see what it was. I was inside when I heard two shots."

Inglima was traced to the new apartment, near where he boarded a street car. He has another child, Josephine, 17 years old.

SHOOTING VICTIM

(Story in adjoining column.)

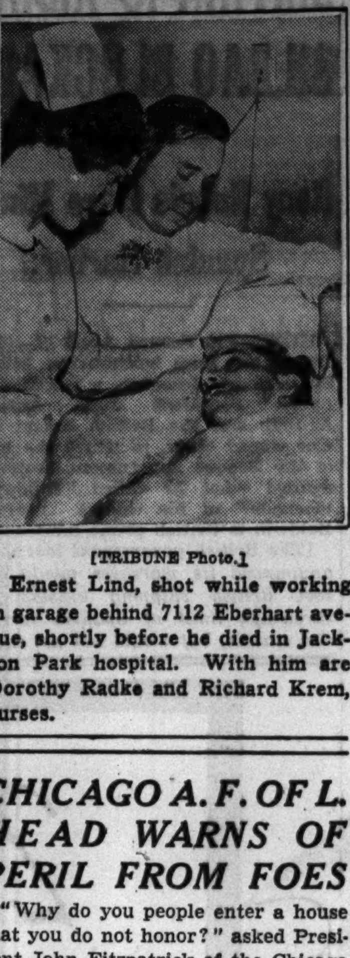

[TRIBUNE Photo.]

Ernest Lind, shot while working in garage behind 7112 Eberhart avenue, shortly before he died in Jackson Park hospital. With him are Dorothy Radke and Richard Krem, nurses.

SELL TREASURES TODAY OF HOUSE OF ROTHSCHILD

British to Hear Bidding at Auction Over Radio.

LONDON, April 18.—(AP)—Treasures of the famous House of Rothschild, noted for its vital rôle in the financial history of Europe, will go under the auctioneer's hammer tomorrow while thousands of radio listeners hear the bidding.

Victor Rothschild.

The British Broadcasting company decided to broadcast the proceedings that will strip the furnishings from one of the most famous mansions in London.

Art experts plan to throng the great marble staircase when bidding begins for the pictures, carvings, furniture and tapestries valued at many thousands of dollars.

Victor Rothschild, son the first Lord Rothschild's second son, is present owner of the great residence, but since his major interest is science, he prefers to live near Cambridge university, and is disposing of the family treasures.

The house was built in 1865 by Baron Lionel Nathan de Rothschild who collected most of the valuable objects in the Rothschild collection in the previous thirty years before constructing the Piccadilly residence. The future of the mansion remains uncertain after its contents are sold.

One of the principal treasures up for auction is a tulipwood secretaire, set with Sevres panels, standing in the Rothschild's ballroom.

TWO KILLED IN CLASH AT POLISH KOSCIUSKO FETE

KIELCE, Poland, April 18.—(AP)—Two peasants were killed and several wounded today in a clash between peasants and police on the historic battleground of Raclawice where Thaddeus Kosciusko defeated a Russian army in 1794. A commemorative celebration of Kosciusko's victory was planned for today by the Peasants' party, but banned by the authorities, who feared radical interlopers.

the smart spot for
The Roundup
Meet here after the theater to talk it over
Ricketts
at the Watertower
103 East CHICAGO

Advertise in the Tribune

CHICAGO A. F. OF L. HEAD WARNS OF PERIL FROM FOES

"Why do you people enter a house that you do not honor?" asked President John Fitzpatrick of the Chicago Federation of Labor yesterday when some of the delegates at the weekly meeting voiced sympathy for the rival labor organization, the Committee for Industrial Organization.

"The time has come for the federation to organize to protect its very existence against the undermining of its enemies," Fitzpatrick said.

The warning followed a request by Mrs. Ray Blottiaux, a delegate of the International Ladies Garment Workers' union, a C. I. O. affiliate, for aid for strikers at the Nellie Anne Dress shop, 2253 South Halsted street.

DIES OF HEART ATTACK.

Nicholas Colias, 52 years old, 129 South Damen avenue, fell dead of a heart attack last night as he left the restaurant across the street from the County hospital at 1824 West Harrison street, where he was employed as a cook.

Open tonight till 9 p. m.
New spring
BRUCEWOOD SUITS
Custom crafted with 21 POINT hand tailoring—
Tailored to their finger tips with 21 separate hand operations including hand stitched edges—tailored into creations of immaculate suaveness—of costly men's wear wolens
$25
Black, oxfords, browns, grays, beige, blues; others $17.50 to $135. 12 to 44—7th fl.
MAURICE L ROTHSCHILD
State at Jackson

Mrs. Snyder's
is as clean and as fresh as a Spring breeze

Think of it *always* as spanking clean and fresh. Think of it as being made in white kitchens under *immaculate* conditions. When you *know* that the above things are true, it is even *pleasanter* to eat Mrs. Snyder's Candies.
CHOCOLATE PECAN BARK. If you've ever wanted great huge quantities of Mrs. Snyder's delicious vanilla chocolate, here is your happy chance.
70c per pound

EXPULSION OF REBELS BEFORE A. F. OF L. TODAY

Washington, D. C., April 18.—(AP)—Labor sources said tonight an American Federation of Labor executive council meeting tomorrow may discuss final expulsion of "rebel" unions now aligned with John L. Lewis' Committee for Industrial Organization.

These sources said the council might fix a time and place for a special convention of the federation to ratify a proposal to follow up last September's suspension of the Lewis unions.

A. F. of L. officials were noncommittal, but denied the meeting had been called for Nashville, Tenn., as reported last night at Tulsa by G. Ed Warren, Oklahoma federation president. Frank Morrison, A. F. of L. secretary, said the matter "might be conceivably discussed" at the council's three day meeting.

COUNTRY JUDGE LASHED BY HODES RETURNS TODAY

Three of the country judges who have been sitting in the Circuit court said yesterday they would return to Chicago to hear cases this week, although seven downstate colleagues have refused to return to the Superior court until Corporation Counsel Barnet Hodes' controversy with them has been settled.

The three judges are Roman E. Posanski of Calumet City, William J. Wimbiscus of Spring Valley, and John T. Cummings of Kewanee. Judge Cummings presided in the case that aroused Hodes to declare that the visiting judges permit improper awards in damage suits against the city, and that they are unsuited to hear them because they are unfamiliar with metropolitan conditions.

In this case a jury returned a verdict awarding $5,000 to a schoolboy who had sued the city for the loss of three toes. The case is still pending on the city's motion to overrule the verdict. Interpreting Hodes' remarks on the country judges as intended to influence the court, the law firm of Barasa, Rinella & Barasa, attorneys for the boy, have announced that tomorrow they will ask Judge Cummings to hold Hodes in contempt of court.

TRAIN ACCIDENT FATAL.

Herman C. Hallier, 56 years old, 4952 North Kildare avenue, a switchman employed by the Milwaukee railroad, died in the Alexian Brothers hospital yesterday from injuries incurred last Thursday when he fell from a moving freight train.

MANDEL'S

WITH YOUR FILMIEST GOWNS WEAR
"Whiff" Hose by
Artcraft
$1.65
Whiff . . . a mere wisp of gossamer loveliness that sheaths your leg in exquisite sheerness! A 2-thread sheer that is ideal for new shorter evening skirts! So sheer even the fine seam is almost invisible! In Artcraft's distinctive shades.
ONE OF AMERICA'S GREATEST HOSIERY DEPARTMENTS—MANDEL'S—FIRST—STATE

OPEN TONIGHT TILL 9 P. M.
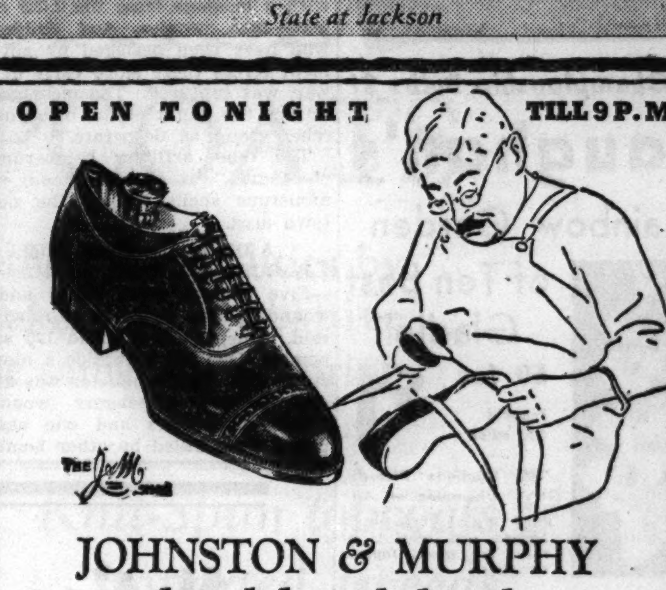
JOHNSTON & MURPHY
hand lasted, hand stitched shoes
$18
They're hand lasted, hand welted, hand stitched and hand finished—by cobblers who know only one standard of workmanship—the best. That's why they're the finest shoes that money can buy
Other J&M's from $10.50—8th fl.
Maurice L Rothschild
State at Jackson

COATS & SUITS

Smartly Tailored
$14.95
Pay Only $1 a Week
GATELY-Wheeler's
212 SO. STATE STREET
ENGLEWOOD, 6341 SO. HALSTED
UPTOWN, 1162 LAWRENCE AVE.

Mrs. Patterson Leases Paper from W. R. Hearst

Washington, D. C., April 18.—[Special.]—Mrs. Eleanor M. Patterson, publisher and editor in chief of the Washington Herald, announced tonight she had leased that newspaper "for a period of years" from William Randolph Hearst who, in August, 1930, made her its editor and later its publisher. The lease is reported to cover a five year period.

CHANGE IN TIME
EARLIER DEPARTURE
Effective Sunday, April 25
TRAIN No. 33
THE TIPPECANOE
Leaves Chicago . . . 11:30 a.m. (12:30 p. m. Chicago Time)
Arrives Boulevard Sta. .. 3:30 p.m.
Arrives Indianapolis .. 3:45 p.m.
ALL Monon Route Trains between Chicago and Indianapolis are completely
AIR-CONDITIONED
No Dirt—No Dust—No Smoke
Always cool, clean and comfortable
For reservations or further information call
C. F. KUNGEL, City Ticket Agent
163 West Jackson Boulevard
Telephone Harrison 3303
MONON ROUTE

Subscribe for the Tribune

LEWIS ACTS TO TIGHTEN GRIP ON AUTO UNION

Detroit, Mich., April 18.—(AP)—Union plans for organizing Ford Motor company employés, informed sources said tonight, will come before the high command of the United Automobile Workers at Washington tomorrow.

The union's drive for Ford members was reported to be a leading item on the agenda of a special executive board meeting in the offices of John L. Lewis, chairman of the Committee for Industrial Organization.

As the union prepared to chart its course, another expansion of production equipment was announced by the Ford company, only major automobile producer which has not negotiated with the U. A. W. A.

The Costume Bootery of
O'CONNOR & GOLDBERG
at 23 Madison, East
The Birthplace of America's Foremost Footwear Fashions
Introducing
O-G FAWN PUMPS
Loveliness Personified!
$14.75
METICULOUSLY HANDSEWN
Available in fashionable BLUE, GREY, BROWN or BLACK GABARDINE

Enjoy the convenience of an O-G charge account

MANDEL'S

FOR ONE WEEK ONLY!
A SPECIAL REPRESENTATIVE DIRECT FROM
Frances Denney Salon
WILL GIVE YOU EXPERT PERSONAL BEAUTY ADVICE
She will answer all your questions on make-up . . . crepey throat and age lines . . . stopping dry skin danger . . . and smoothing wrinkles away. Such expert advice is expensive, but this week it is yours without charge at Mandel's!
CONSULT FRANCES DENNEY'S REPRESENTATIVE, MANDEL'S TOILETRIES, FIRST, STATE

a Sale that helps you beat Rising Prices

PERSIAN LAMB
COATS MADE TO SELL FOR $225
Choose with a Small Deposit
$165
Pay all spring and summer
WITH PRICES SKYROCKETING ONLY A FORTUNATE PURCHASE COULD BRING SUCH PHENOMENAL VALUE. BUY FOR NEXT YEAR—DOUBLE YOUR INVESTMENT.
LET MILLER STORE YOUR FURS
MILLER Fur Co.
166 N. MICHIGAN
Phone ANDover 5507 for Miller's Messenger

APPLICATION FOR TRIBUNE ACCIDENT INSURANCE POLICY
AND SUBSCRIPTION TO THE DAILY TRIBUNE
NOTE: For the sum of 25c (preliminary term fee) plus 10c a month in advance thereafter, the Chicago Tribune makes available to its Home Delivery Subscribers and members of their families who reside in the same household, a $7,500 Travel Accident Insurance Policy. Insurance coverage eventually increases to $11,250 on continuous renewal. Issued by Federal Life Insurance Co., Chicago. NO MEDICAL EXAMINATION. One policy to a person. Issued only to applicants over 10 and under 70 years of age.
Mail this Coupon to the Chicago Tribune. SEND NO MONEY. Accredited representative will call and collect 25c. Official Carrier will collect monthy thereafter for Insurance and Subscription. Insurance will lapse if subscription is stopped!
☐ I hereby order the Daily Tribune delivered to my home by Carrier, six days a week starting immediately, for which I agree to pay the regular rate.
☐ I am a Home Delivery subscriber and agree to continue.
Do you apply for this $7,500 Travel Accident Policy?..........
(PLEASE PRINT)
Your Name?.......... First Name .... Middle Name .... Last Name
Address?.......... Number .... Street .... Apt.?..........
.... City .... State .... Phone?..........
Your Age?.......... Date of Birth?.......... Month .... Day .... Year
Are You Blind or Deaf?.......... Are You Crippled?..........
Name of Person to Whom Insurance Is to Be Paid in Case of Your Death? (Beneficiary)
.... First Name .... Middle Name .... Last Name .... Relationship ....
Applicant's Signature?.......... Sign in Own Handwriting
NOTICE: Orders for Home Delivery of the Tribune are acceptable only from persons residing where such service is maintained and are subject to rejection by the Tribune. All applications for insurance are subject to rejection by the Federal Life Insurance Co. Insurance does not become effective until noon the date policy is issued.
Form A2725-2-37

"These Pacific Mutual checks have actually saved my life"

"The doctors said I'd surely die unless I moved to a dry climate and spent at least a year in bed. My Pacific Mutual 5-way Policy was my only resource; it pulled me through and paid for everything. I'm sure glad I had *that* protection." . . . Our 5-way Policy insures you in case of disability from sickness or accident, as well as old age and death. Write for free folder.

Pacific Mutual mails each month to policyholders and beneficiaries, approximately 4,700 checks totaling more than $1,000,000.00.

JOHN L. WATTS
Conway Bldg.
111 W. Washington St. State 8700

E. E. HENDERSON
Insurance Exchange Bldg.
Harrison 7245

General Agents

PACIFIC MUTUAL Life INSURANCE COMPANY
Giant of the Pacific

7 PLANES CRASH AS 45 FIGHT FOR SKIES OF SPAIN

Air Combat Rages in Sight of Two Armies.

SARAGOSSA, Spain, April 18.—(AP)—Seven of a squadron of thirty government planes were sent crashing to earth in a spectacular battle over the Aragon front, rebels said today.

A crack squadron of fifteen rebel planes met the government flyers in the biggest air battle along the Aragon front [northeastern Spain] for months.

[*The Spanish government air ministry announced Saturday four rebel Heinkel [German made] planes were downed by government airmen on the Teruel front east of Madrid.*]

Gen. Francisco Franco's pilots made up for their lack of numerical strength by outmaneuvering the government flyers, who were piloting what were described as Curtiss [American] type planes.

Rebel troops holding one of the key positions to the Teruel line and government forces encamped before them watched the furious battle in the sky.

Battle to Split Teruel Rebels.

MADRID, April 18.—(AP)—The Spanish government today reported success for its armies as heavy fighting continued on the widely separated fronts of Teruel, 150 miles east of the capital, and Cordoba province, an almost equal distance to the south. The day began the tenth month of the civil war.

Still attacking vigorously in its effort to reduce the Teruel salient in the rebel lines, the government concentrated large forces of infantry, artillery, tanks, and airplanes in the vicinity of Celadas, ten miles northwest of Teruel.

Block Rebel Food Supply.

If the government can take Celadas and drive from there a few miles farther southward to the highway linking Teruel and Saragossa, the rebels in the salient would be cut off from their base.

Action around Madrid centered on the attempt to keep the rebel garrison of 3,000 in University city, on the capital's western fringe, bottled up. All efforts of the rebels in the nearby Casa de Campo park to pass food across the Manzanares river to the besieged garrison failed.

Dispatches said a carrier pigeon with a message from the 1,500 refugees—men, women, and children—who have been besieged by government forces there since early in the war, was captured. The message described the plight of the beleaguered rebel group as desperate.

The rebel artillery bombardment of Madrid was resumed today, and numerous shells fell in the downtown area.

5 Die in Barcelona Raid.

BARCELONA, Spain, April 18.—(AP)—Five persons were killed and 30 wounded here today in a rebel air raid. One raider dropped 120 small bombs. One fell alongside a moving street car. The conductor was killed and several passengers wounded. Three carabiniers and one assault guard were killed by other bombs.

WIFE NEAR DEATH

[Associated Press Wirephoto.]

Allan D. Boggs, retired army officer who shot his wife, Sally (shown with him), in Santa Cruz, Cal., when he mistook the form of her son for that of a man.

Santa Cruz, Cal., April 18.—(AP)—Mrs. Sally Boggs, 37 years old, lay near death today of two bullet wounds incurred yesterday when her husband, Allan D. Boggs, 52 years old, found her in bed at the home of friends. On another bed in the same room was her son of a former marriage, Danny, 12 years old.

According to District Attorney Benjamin Knight, Boggs confessed he suspected his wife of affairs with other men and thought he had proof when he saw her in the room with her boy.

Danny told police his stepfather missed fire in a suicide attempt after shooting Mrs. Boggs. Knight said Boggs, a retired army officer, would be charged with murder if the woman dies.

ARRIVES TO VISIT SON, 4; SEIZED ON KIDNAPING COUNT

Dr. Frank O. Turner, a Cincinnati dentist, was arrested yesterday on an old kidnaping warant while waiting in Wheaton to see his 4 year old son, Franklyn, the center of a long custody controversy.

Franklyn lives with his mother, Mrs. Florence Sarty, 204 South President street, Wheaton, who married Louis Sarty, a salesman, after divorcing the dentist three years ago. Last Jan. 21 Dr. Turner took his son from the Sarty yard and took him to Cincinnati. Mrs. Sarty got a warant charging Dr. Turner with kidnaping, but later regained custody of the boy.

Yesterday when Dr. Turner arrived to visit his son he was arrested on the old warant and locked up in the Du Page county jail in default of $3,000 bonds for arraignment this morning before Police Magistrate Frank E. Herrick of Wheaton.

Porto Rico Prints Roosevelt Plea for English in Spanish

SAN JUAN, Porto Rico, April 18.—(AP)—A letter from President Roosevelt to Porto Rico's new commissioner of education urging a knowledge of English for the islanders was published today—but only in Spanish. There were no English language newspapers in which it might appear.

BASQUES CHARGE BRITAIN IS AIDING BILBAO BLOCKADE

Deny Rebels Have Mined Spanish Harbor.

HENDAYE, France, April 18.—(AP)—Dispatches from beleaguered Bilbao, Spain, today described a meeting between President Juan Antonio Aguirre and the British consul and vice consul there, in which the head of the Basque government protested against what he called "Baldwin's blockade" of his capital. [Stanley Baldwin is British prime minister.]

[*The British government last week announced its warships would protect British shipping outside the three-mile limit of Spanish territorial waters, but would not act inside that limit. British freighters were advised not to try to run the insurgent blockade of Bilbao, where food supplies were running low.*]

The Basque president told the British representatives that entrances of Las Arenas and Portugalette, the ports of Bilbao, were not mined and that the Basque coast defense guns were keeping rebel warships many miles offshore.

Warships Furnish Escort.

Dispatches from Gijon, on the northern Spanish coast, reported without confirmation that three British destroyers had escorted the British freighter Thorpehall from Bilbao to Musel, a coaling port in nearby Oviedo province. Two destroyers were said to have stayed outside the three mile limit, but the other accompanied the Thorpehall to within a mile of Musel harbor. The Thorpehall previously had been stopped twice by rebel warships.

Commanders of warships of four nations received instructions tonight for taking up a patrol of the Spanish coast tomorrow at midnight, the time set for inaugurating an international plan to isolate the civil war. Land observers also will take up their posts at that hour, bringing to a climax months of "hands off Spain" negotiations.

A Bilbao dispatch reported rebel airplanes carried out three raids over Bilbao this afternoon. Their bombs caused several casualties. Government air squadrons fought a pitched battle with the invaders over the city and one rebel bomber was shot down.

Basque reports today declared that suspension of the rebels' fierce thrusts toward Bilbao meant that the offensive which was drawing a ring of steel close around the city has been "permanently halted."

French Socialists Oust Foes.

PARIS, April 19 [Monday].—(AP)—The national council of the Socialist party early today ordered the dissolution of the "Revolutionary Left" as a separate body. An extremist wing of the party, it had been agitating for direct assistance to the Madrid-Valencia government in the Spanish civil war.

The action followed an appeal by Premier Leon Blum, of whose Popular Front government the Socialist party is the main support, for party unity. The council upheld the Blum government's policy of nonintervention in Spain.

OLD GOLD

We have shopped around and find the price we pay for old gold is very high compared to others — very close to U. S. mint value. Estimates free.

LEBOLT & COMPANY

State Street, corner Washington
38 Years on State St.
Worthy of Your Confidence

Advertise in the Tribune

20% reduction on oil services

this week only!

Paris cables are humming with the news that it's smart to be pretty. "Oil for Beauty," magic words that make your scalp healthier, your hair glossier, your skin more radiant, your nails more beautiful. Take advantage of this needed "after winter" offer.

	Regularly	Reduced
Oil Manicure	75c	60c
Soapless Oil Shampoo	$1.50	$1.20
Revitalizing Oil Scalp Treatment	1.50	1.20
Oil Masque Facials	2.75	2.20
Oil Permanents	12.50	10.00
	10.00	8.00

Beauty Salon, Third Floor.

CARSON PIRIE SCOTT & CO

Don't Let Those Little Bald Spots Become Big Ones

See Thomas' at Once

Almost before you know it, those little bald spots on the (1) frontal, (2) crown or (3) temple may become large bare areas—unless you do something NOW to stop your abnormal hairfall at these points, and promote natural hair growth. The Thomas' scalp treatment presents a dependable method of keeping those little bald spots from becoming big ones. Thomas' treatment not only stops falling hair, but it promotes a healthy scalp condition, conducive to the growth of hair.

Twenty or thirty years ago it was almost impossible to prevent baldness. Today, the modern, scientific Thomas' treatment has replaced old-fashioned, haphazard methods with modern, scientific precision. This reliable, proved treatment actually goes to the basic source of your own specific scalp trouble—and by overcoming the cause, results in restoring the scalp to a normal, healthy condition. In this manner Thomas' scalp treatment acts as Nature's assistant and makes it possible for hair to grow naturally where it has been hindered by some abnormal scalp condition. Dandruff infection is relieved and hairfall stops.

The Thomas' are reliable scalp specialists. They will tell you frankly if your trouble does not come within their scope of treatment—and they accept for treatment only those for whom they conscientiously feel they can produce the anticipated results. This code of ethics has resulted in their growth to a chain of 45 offices, from coast to coast, in eighteen years.

No charge is made for a complete Thomas' scalp examination at any time. Come into the nearest office today and learn the truth about your hair and scalp.

THE THOMAS'

WORLD'S LEADING HAIR AND SCALP SPECIALISTS
45 OFFICES IN U. S. AND CANADA
Loop—30 W. Washington St.: (Separate Depts. for Men and Women)
West Side—4010 W. Madison North Side—4753 Broadway
South Side Offices—841 East 63rd St. and 6306 S. Halsted St.
HOURS—10 A. M. to 8:30 P. M. SATURDAY to 7 P. M.

50 Championship Bulbs $1

Vaughan's

Rainbow Garden of Ten Best Gladioli

50 for $1
Prepaid 600 Miles

Gladious Picardy, Champion of All

Five each, separately bagged and labeled, of these ten world famous varieties:

Picardy, apricot pink, champion of all, sensational giant.
Bagdad, stippled old rose.
Red Phipps, huge scarlet.
Primrose Princess, yellow.
Betty Nuthall, giant coral pink.
Mrs. Von Konynenberg, violet blue.
Dr. F. E. Bennett, finest of scarlets.
Mrs. Leon Douglas, largest of all.
Minuet, giant orchid.
Seafoam, dainty white.

EVERY variety on this list is a champion. If you have grown ordinary glads, the size and beauty of these varieties will amaze you. This list must be changed soon, so do not delay ordering!

25,000 Flower Seeds for 25c

Our famous Surprise Garden Mixture offers you the real thrill of discovering new flowers. It is a carefully prepared formula containing more than eighty different annual flowers, many of which you probably have never seen. It will delight you and your friends and furnish cut flowers for the whole summer. 1-oz., prepaid, for 25c.

Vaughan's Seed Store
10 W. Randolph St., Chicago

Enclosed is .... for which send me items checked below:
☐ Rainbow Gladioli, 50 for $1.
☐ Surprise Garden Mixture, 25c.
Name ....
Address ....

Since George Washington's time has survived this gracious custom: gentlemen desiring to honor special guests serve Mount Vernon, the patrician of American ryes.

Mount Vernon
STRAIGHT RYE WHISKEY

YOUR GUIDE TO NATIONAL DISTILLERS GOOD LIQUORS

Bottled in Bond under U. S. Government supervision—Full 100 proof

NATIONAL DISTILLERS PRODUCTS CORP.
NEW YORK

BROKEN SLEEP

Bad Dreams, Gnashing of Teeth

These are common signs of Stomach Worms, still a menace to city and country children, causing loss of weight, appetite or color, irregular bowels, vomiting, itching, etc. Laxatives don't help—get Jayne's Vermifuge. Children like it. 46 million sold. Largest for the money. Only 57c.

JAYNE'S VERMIFUGE
At All ST[...]EWAY DRUG STORES

Notice to Participants in the Old Gold $200,000.00 Contest

THE NO. 3 AND FINAL BULLETIN in the Old Gold Contest has now been mailed to all who are entered in the contest. This Bulletin contains puzzle pictures for the 11th, 12th, 13th, 14th and 15th weeks, *plus all previous puzzle pictures in the contest.*

Unless your entry in the contest was made within the last few days, you should have received your copy of Bulletin No. 3. If it has not reached you, send a postcard at once to: Old Gold Contest, P. O. Box No. 9, Varick Street Station, New York, N. Y., and a second copy will be mailed you immediately.

Still Plenty of Time to Enter Contest!

Postcard Brings You All Puzzles Issued to Date

There is still time to enter this most exciting contest in history and go after that $100,000.00 First Prize!

If you have not yet entered, send us a postcard at once. Promptly we will mail you, postpaid, Bulletin No. 3 which contains puzzle pictures for the entire 15 weeks of the contest, together with complete rules, entry blanks and answer forms, and everything needed to bring you right up to date in the contest.

Address: Old Gold Contest, P. O. Box No. 9, Varick St. Sta., New York, N. Y.

Copyright, 1937, by P. Lorillard Co., Inc.

LONDON UP EARLY FOR CORONATION MARCH REHERSAL

Thousands Line Route; Taste of What's Ahead.

BY DAVID DARRAH.
[Chicago Tribune Press Service.]
(Picture on back page.)

LONDON, April 18.—Londoners got a foretaste of the coronation show this morning when the parade of calvalry troops and bands which will escort King George VI. of England to Westminster Abbey for the crowning May 12 were given their first rehersal over the procession route.

The parade was intended as a test of timing arrangements rather than a preview for spectators, but tens of thousands of curious turned out before dawn despite the cold, dismal weather.

Gilded Coach Lends Touch.

In the gray early morning light the procession was drab and unimpressive. There were no ceremonial uniforms. One high court official in an ordinary riding kit is reported to have been greeted with a ribald shout from a disappointed cockney onlooker, "Garn, didn't yer have time ter change?"

The gilded state coach in which the king will ride, drawn by eight "Windsor gray" horses, and the swinging kilts of Scots guard pipers were the only authentic spectacle.

Crowds flocked in, however, from all parts of London. Hundreds scrambled into the half finished coronation stands near the Abbey, where the first part of the procession lined up. Some watchers even climbed trees. London shop girls sat in seats priced as high as $250 for coronation day.

Starts 14 Minutes Late.

The rehersal was timed to begin at 6:30 a. m., but did not get under way until 6:44 a. m. When the first part of the parade, consisting of eleven empty landaus, started off, the crowd was massed ten or twelve deep along parts of the route. After the landaus came household cavalry followed by three royal luggage carriages, representing the coaches of the princes and princesses. Then, headed by the silent household cavalry band, came four more luggage carriages representing Queen Mother Mary's section of the procession.

Finally the cumbrous, old state coach emerged from the nearby yard and paused a moment at the abbey door before trundling off in the wake.

Call Results Satisfactory.

The procession moved across parliament square and up Northumberland avenue to meet 600 troops in Waterloo place. The parade then passed along the Mall to St. James's street, then to Piccadilly and down Haymarket to Buckingham palace, where it broke up.

It was announced tonight that the results were "satisfactory" but onlookers reported irregularity in timing.

It was disclosed that the duke of Norfolk, earl marshal, will be the understudy for King George at the final rehersal at the Abbey service May 10. The duke's sister will be understudy for the queen.

Coronation Styles

(Story in adjoining column.)

Coiffures for the coronation shown in London at a competition of the International Hairdressers' society. This style is for a marchioness, with coronet and tiara.

A debutante's coronation coiffure for evening functions, with a coronet of azaleas.

[Acme Photo.]

Another style, crowned by curls, designed for evening functions.

GERARD ORDERS KNEE PANTS OF ENGLISH TAILOR

N. Y. Stylists Could Not Make Them, He Says.

BY WILLIAM FULTON.
[Chicago Tribune Press Service.]
(Pictures on back page.)

New York, April 18.—[Special.]—Fifth avenue was stunned today by the ultimatum that the Hon. James W. Gerard, five day special ambassador to the coronation by appointment of President Roosevelt, will have his costume of knee breeches, sheer silk hose and slippers created by an English tailor.

"You see they wouldn't know how to make it over here," explained Ambassador Gerard during the course of an interview in his Wall street office. Hopes of New York stylists that they might build the suit were dashed to the ground while the spirits of Bond street went up.

Gerard's qualifications for the important post at the cosmic event seem to be all in order and his program for hobnobbing with royalty virtually is completed. Although his coronation experience is limited he was ambassador to Germany from 1913 until the breaking off of diplomatic relations in 1917. In addition he donated $51,000 to the Roosevelt campaign via the Good Neighbor league.

Keeps Instructions Secret.

President Roosevelt's instructions have been given personally to his emissary but as a good ambassador he refuses to disclose their nature.

"I never tell what kings and presidents say to me," he explained.

Gerard did admit that he would convey some kind of greetings from the President and this country to their majesties, King George VI. and Queen Elizabeth. He will carry the document over to England with him when he sails this week.

"I shall wear the dress prescribed in the regulations set forth by the earl marshal, the duke of Norfolk, he said. Then he added, "It is quite proper when invited to a gentleman's house to wear the kind of clothes that are expected of you."

Here Comes Splash of Color.

The clothes expected of him, Gerard said, are a dress coat or "tails" of black, a white waistcoat [vest] or "weskit," white stiff shift and white bow tie, black knee pants with buckles, black silk stockings and black patent lether slippers without buckles. Whether the knee breeches will be of silk depends on the advice of Gerard's English tailor. The material for the underwear or foundation garment also is undecided.

But this isn't all. Now comes the splash of color or accent which will top off the ambassadorial garb. Gerard is a member of Knights Grand Cross, Order of the Bath, and as such is entitled to the name, "Sir."

Sir James W. will wear the badge and star of the royal order pendent on a broad crimson silk ribbon bisecting his chest from the right shoulder down to a point just above the left hip. The badge consists of an eight pointed star rampant upon a glory of silver rays surrounded by a red circle. This royal lodge is about 600 years old and was split into three classes in 1815 when members became too numerous.

Mrs. Gerard also will go to the party and is expected to wear something white.

This will be Gerard's second experience with operatic costumes. The first turned out rather badly because he never found occasion to wear the uniform. It was fashioned for his appearances at the court of the erstwhile kaiser and was the counterpart of that of his predecessor. Judging from Gerard's description the outfit must have been a glorious thing to behold.

Count Eulenberg, the court marshal, told Gerard that the dress was not necessary and so it was laid tenderly aside with a generous sprinkling of moth balls and rose leaves over all. When Gerard left Berlin in 1917 he sold his fine saddle horses to a circus and parted with the costume. The costume later was worn by a ringmaster.

Gerard will be received at court on May 10 and will march his costume into Westminster abbey in the procession of 56 foreign delegations. He will take place in all the dizzy activities and will be dismissed on May 15.

EPISCOPAL RECTORS OPPOSE REMARRIAGE IF AFTER DIVORCE

New York, April 18.—(AP)—A statement signed by 15 prominent Episcopal clergymen, it became known today, has been sent to every Episcopal bishop and priest in the United States urging them to oppose efforts to have the church legalize remarriage after divorce.

The statement declared that marriage "for Christian people" after divorce is contrary to the teachings of Christ and that the church has no power "by canon law or otherwise to change the teaching on this matter."

The signers said there might be a "legitimate question about the right of the church to bless" remarriage of innocent parties in divorces secured on grounds of adultery," but in no others."

NO SATINS FOR PERSHING

Washington, D. C., April 18.—[Special.]—No satin breeches will be worn by two of President Roosevelt's three personal representatives at the coronation of King George VI. and Queen Elizabeth next month, it was learned at the state department today.

Gen. John J. Pershing, commander of the American Expeditionary Forces, and Admiral Hugh Rodman, commander of the 6th battle squadron in the North sea during the world war, have no taste for the knee breeches that will be worn by their fellow presidential representatives, James W. Gerard, wartime ambassador to Germany, and Robert Worth Bingham, ambassador to the Court of St. James.

The general and the admiral will appear in their uniforms. Their decision is something more than fondness for military garb. It may be a desire to avoid something that can be worn only by having all their countrymen laughing.

JAPANESE MARK ANNIVERSARY OF PERRY'S ARRIVAL

SHIMODA, Japan, April 18.—(AP)—Japanese villagers wearing quaint costumes which they conceived to be American garb of the eighteen-fifties paraded the streets of this little seacoast town today in commemoration of the arrival here eighty-four years ago of an American squadron under Commodore M. C. Perry.

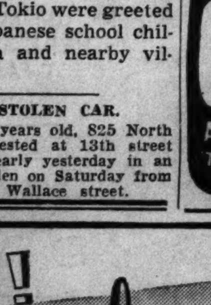

Joseph C. Grew.

Ambassador Joseph C. Grew presided over ceremonies marking Shimoda's annual "black ship festival," so called because of the name—"black ships"—which the Japanese of 1853 applied to Commodore Perry's men o' war which came to open Japan to intercourse with the western world after more than two centuries of seclusion.

This was the fourth celebration of the festival. Many prominent Japanese attended. Children from the American school in Tokio were greeted by thousands of Japanese school children from Shimoda and nearby villages.

ARRESTED IN STOLEN CAR.

Rudolph Helenck, 23 years old, 825 North Bishop street, was arrested at 13th street and Lawndale avenue early yesterday in an automobile reported stolen on Saturday from Frederick Lewis, 3822 Wallace street.

Same Day CLEANING
Garments Brought in Before 10 A. M. Finished Same Day
Rugs Cleaned
Cold Storage
24 HOUR SERVICE
If We Call and Deliver
DEHMLOW
DEM-LOW
CLEANERS and DYERS, INC.
OPEN DAILY 7 A. M. to 9 P. M.
3906-08 BROADWAY
Phone: BITtersweet 2800

QUALITY, VALUE, SATISFACTION—PLUS LIBERAL CHARGE ACCOMMODATIONS

OPEN TONIGHT till 9 p. m.

ROTHSCHILDS FOR TOPCOATS

—the widest selections—the best qualities by the nation's foremost makers—and despite the rise our prices are the same as last spring

Valgora topcoats—the coats with 9 lives
$37.50
Ask our salesmen about the 9 features that make these Kuppenheimer topcoats such great values. A blend of mohair, angora, fine wool. They're exclusive with us

Knit-Spun topcoats & imported tweeds
$29.50
Shetland finish herringbone Knit-Spuns—shower-proof, wrinkleproof, soft and rich. Imported tweeds in exclusive beautiful colorings—all unrepeatable values

De luxe camel hair topcoats
$50
For downright luxury, richness, softness, it's hard to match these coats. Neat hand stitched edges

Kuppenheimer topcoats of McGregor fleeces
$40
Rich, soft-as-down fleeces in beautiful Scotchy colorings—superbly handcrafted the famous Kuppenheimer way

Agah Shah Persian skin topcoats
$40
A modern version of the sumptuous weaves of the camel hair robes worn by ancient Persian shahs

Topcoats of imported Manx tweeds
$40
Only a handful of weavers on the Isle of Man know how to loom these exclusive and colorful tweeds

Suave La Salle St. dress coats
$37.50
Smooth-finished worsted weaves in sleek double breasted styles with half belt. Silver gray and blue

Famous Alpacuna topcoats
$35
The wools of angora, alpaca, guanaco and sheep combine to produce utmost luxury and durability

Hickey-Freeman
customized topcoats—the finest money can buy
$50 TO $125

TOPCOATS—ENTIRE 6TH FLOOR

MAURICE L ROTHSCHILD
State at Jackson
MINNEAPOLIS CHICAGO ST. PAUL

HANAN

MODES OF THE MOMENT IN
Gabardine

Quality with Smartness

Fashion dictates up-in-front gabardines . . . Hanan adds gaiety with deft style touches in harmonizing kid or patent which make the foot look engagingly small. An extensive showing in black, brown, blue and grey. The models illustrated are priced at . . 11.50

HANAN & SON
1 NORTH WABASH

PHILADELPHIA'S POPULAR HOTEL

HOTEL ADELPHIA
YOUR HOME AWAY FROM HOME
Moderate Rates
FOUR RESTAURANTS•
Floor show at dinner and supper. 14 Star Acts
NEAREST EVERYTHING
CHESTNUT at 13th ST.

Western Electric HEARING AID
Call upon us for audiometric analysis of your hearing and individualized fitting. WESTERN ELECTRIC Hearing Aids—designed by BELL TELEPHONE LABORATORIES — feature articulation and quality of sound.
AUDIPHONE DISTRIBUTORS
730 Pittsfield Bldg. WEBster 2808
55 E. Washington St.

WOTTA LIFE! WOTTA LIFE!

NEW! Dr. SCHOLL'S Plain toe MEN'S OXFORD....

Every man who sees this shoe wants a pair. Every man who tries them on BUYS them! They're comfortable as only Dr. Scholl's Scientific Shoes can be . . . as smart a shoe as you ever wore . . . a Health Shoe . . . a Style Shoe . . . a real man's shoe—priced at only $9.00. Scientific Fitting by Dr. Scholl Expert.

END FOOT PAINS—Come in for a FREE Foot Test by a Dr. Scholl Expert and discover how inexpensively you can obtain lasting relief.

BLACK OR TAN . . . $9.00

Dr. Scholl's Foot Comfort Shops
21 N. WABASH AVE.
213 West Schiller Street 1 Block East of "L" Free Parking Lot

Moving Forward

Marshall Field & Company presents here each day observations and opinions intended to be of interest and value to those it seeks to serve.

THE HOUSE THAT LITTLE "JACK" BUILT

By CALEB

A GREAT change has come on our eighth floor. A few days ago forbidding blank walls enclosed two opposite corners of our block-square furniture section. Behind those walls for several months there has been bee-like industry.

Now the noise has stopped. The walls are down. The decorators who succeeded construction craftsmen have in turn been succeeded by clever women. These women have, like adept and sensitive housewives, patted cushions into shape and adjusted vases and objets d'art an inch this way or that. And at last, like the product of an Aladdin's lamp, two complete, furnished, "flesh and blood" houses stand forth—doors ajar—in a compelling invitation to you to enter. One is modern—one British colonial.

We are relieved that these houses are now completed and invite your inspection. Throughout the store for weeks our people, instead of directing inquiring customers to our popular furnished rooms, have had to say, "Two houses are now being built in place of the furnished rooms. They are not yet completed." The wait has been tedious, but worth while!

We know that the color schemes and the equipment in these houses, the furnishings and the floor coverings, and the miscellaneous touches which have made them home-like, will be stimulating to your interest and imagination. The flowing harmony from room to room will intrigue you.

The architects, John Root and Alfred Shaw, who have both designed great and complex skyscrapers, have brought a beautiful directness and simplicity to these small dwellings. These latest creations of their genius are as the cameo-like, thumbnail sketches of great masters.

Both houses may be seen *on paper* in the Woman's Home Companion for May. You may see them *actually* in opposite corners of our eighth floor now.

A booklet is available describing the houses and their appointments. Plans are available, too, for prospective home builders who see here a solution to their "dream home" problem.

People who have built recently—who have examined these plans—say each house represents a lot for the money. Each—as one construction authority colloquially put it—is a house that can be built by but a little "jack."

Copyright 1937 by
Marshall Field & Company

303

[ADVERTISMENT]

FINAL NOTICE

FIRST FLIGHT COVERS TO CHINA

DUE to unprecedented demand for souvenir covers to be carried on the first air mail flight between the United States and China, scheduled to depart from San Francisco Wednesday afternoon, April 21, a special staff has been set up by the San Francisco Postoffice and the San Francisco offices of the Pan American Airways, to aid collectors in arranging their mail for this first flight.

Despite the augmented staff, however, collectors who desire covers to be carried on this first flight and bearing the cachets provided for first air mail to Macao and Hong Kong, must have such covers reach San Francisco by midnight Tuesday, April 20.

In order to provide further aid to collectors, Pan American Airways Company in San Francisco will accept addressed covers for mailing in San Francisco.

To secure a cachet cover on this flight, the collector should: (1) Forward, in a separate envelope to the Postmaster, San Francisco, his cover with 70¢ postage affixed and endorsed "First Flight U.S. to Macao" or "U.S. to Hong Kong" or (2) forward, in a separate envelope to the Pan American Airways Company, 427 Post Street, San Francisco, his cover without postage, but with a 70¢ money order.

Covers must be mailed in time to reach San Francisco by midnight Tuesday, April 20.

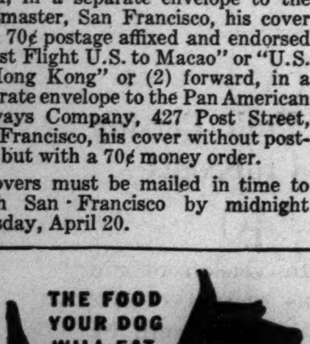

Duck Eggs—

plaster arches — 200-year old drop-leaf cherry table —rabbit hutches—raisin-colored carpets — animal crematorium — steel kitchen unit—8-hole ice cream cabinets — these were subjects of want ads in yesterday's Tribune want ad section.

If you seek opportunities to make or save money, read Tribune want ads every day.

ASSEMBLY GETS HORNER PRISON FINDINGS TODAY

Committee Report to Go In Without Comment.

Every detail of Illinois' penal and parole system is criticized or commended, as the facts warant, and recommendations made for a complete revision of the administrative setup in an exhaustive report submitted to Gov. Henry Horner yesterday by his prison commission.

Undertaken fourteen months ago following the slaying of Richard Loeb at Stateville penitentiary, the report shows that the sixteen members of the commission, headed by the Rt. Rev. Joseph H. Schlarman, Catholic bishop of Peoria, made a detailed study of each penal institution of the state and of the much criticized parole system.

684 Pages in Report.

The report is voluminous, consisting of 684 bound pages and nearly 350,000 words. It will be transmitted to the general assembly today, but pending a review of it the governor had no comment to make on the work of the commission, and he is not expected to make any recommendations to the legislature in his letter of transmittal.

It picks out even the smallest defects in the physical equipment of the various prisons as well as instances of mismanagement and shows that the investigators went over every inch of ground of each institution.

The chief recommendation in the report, the abolition of the present parole board, was published recently.

In place of the present board the commission recommends the appointment of a five man nonpolitical board, appointed for 15 year terms, who will not only have charge of parole but of prisons.

Plans Work for Parolees.

Prisoners should be graded according to their progress in rehabilitation, the report says, and a program of farm to market roads and reforestation, should be worked out so that those advanced and ready for parole can be given such jobs.

No more penitentiaries of the fortress type should be built, the report says, because we have enough of them. Smaller, but more prisons should be built to alleviate overcrowding. More attention should also be paid to school facilities in the prisons and proper educational directors placed in charge instead of convicts.

Other recommendations follow:

All prison employés should be placed under civil service regulation and given proper salaries.

Better Libraries Urged.

Antiquated prison machinery should be brought up to date so that, for instance, shoes can be made in the prisons at the same low cost as outside. At present better shoes can be bought cheaper than those made in prisons.

License plates are made outside of prison while the state maintains a $100,000 idle plant at Stateville. This should not be, the report says.

Solitary confinement should be abolished as much as possible and entirely in institutions for boy prisoners.

Food should be more appetizingly served and the gruesome rule of silence at meal times be abolished.

The report contains hundreds of other recommendations for betterment of prison life as well as for the abolishment of fire hazards at various older institutions.

WINS ANNULMENT

[Associated Press Photo.]

ALICE WALLACE.

Schenectady, N. Y., April 18.—[Special.]—Alice Wallace, 23 year old blonde showgirl friend of Tommy Manville, asbestos fortune heir, started the week-end as a free agent, winner of an annulment suit against Abraham [Bo] Weinburg, former aid of the late Arthur [Dutch Schultz] Flegenheimer, New York gang chief.

Miss Wallace testified in Supreme court that she married Weinburg in 1935. "I thought he was a respectable business man," she told Justice John Alexander, who granted the annulment. Weinberg has been missing for almost two years ago. A year ago last February the federal government decided officially that Weinberg was dead.

Miss Wallace was a guest at the Manville home last summer. She stormed out of the palatial residence after an argument.

HEARINGS TODAY ON STREET CAR-'L' TRANSFER PACT

The Illinois commerce commission will begin hearings today on whether the present transfer arrangement between the Chicago Surface Lines and the Chicago Rapid Transit company [elevated lines] should be made permanent and to what extent the privileges should be extended. The arrangement has been in effect since September, 1935, on an experimental basis. Passengers may transfer between the two systems at 54 points.

The commission has been conducting hearings for several months to determine how fares paid by joint passengers should be distributed between the two systems. Final arguments on this phase will be heard by the commission on April 27.

Family of Four Is First to Fly Pacific Together

San Francisco, Cal., April 18.—(AP)—The first family to fly over the Pacific returned home today on the China Clipper after two weeks in Hawaii. They are Mr. and Mrs. Randolph C. Walker of San Francisco, their children, Jacqueline, 8, and Robert, 4, and the family nurse.

Chicago Tribune

The certificate above, differently numbered, appears each day except Sunday. 12 Mark Twain Certificates, each differently numbered, qualify the holder to receive a set of two volumes of "The Complete Works of Mark Twain" (in twenty-four volumes) in accordance with the terms of the Chicago Tribune's Good-Will Offer.

ROBBERS FACING MURDER CHARGE; U. S. AGENT DIES

Topeka, Kas., April 18.—[Special.]—Following the death of W. W. Baker, federal bureau of identification agent, early today, United States Attorney S. S. Alexander prepared to obtain indictments quickly against two New York gunmen who shot him here Friday. Alexander said he would demand the death penalty prescribed by law for the pair, now held in Kansas City.

Baker, who was 27 years old, and only recently made a federal agent, died despite two blood transfusions and an operation.

Sought since March 12 when with two others they held up the North Westchester bank of Katonah, N. Y., Alfred Power and Robert Suhay were traced by federal agents to Topeka. Here the pistol battle occurred, and the outlaws escaped, only to be captured at Plattsmouth, Neb.

Of the $18,000 stolen from the Katonah bank, federal agents have recovered $11,754.

YOUTHS HELD AS ROBBERS.

Milwaukee, Wis., April 18.—[Special.]—John Krystiewicz, 15, Philadelphia High school boy, and Victor Rack, 18, Milwaukee, are held by police charged with robbing a filling station attendant while armed.

1933 MICHIGAN CHERRY FESTIVAL QUEEN INJURED

Mrs. Morella Oldham Lehmann, 24 years old, queen of the Michigan cherry festival of 1933 and recent bride of George W. Lehmann, was in the Presbyterian hospital last night suffering from injuries incurred in a taxicab accident.

Mrs. Morella O. Lehmann.

Police said she was leaving the home of a friend at 420 Fullerton parkway Friday when she hailed the cab of Arthur Krueger. In some manner, the police said, she was caught by the door of the cab and dragged. Krueger took her to the hospital.

Mrs. Lehmann gave her address as 451 Melrose street. She was married last Dec. 6 to Lehmann of the merchant family. He is 25 years old.

DIAMOND BANKERS

WE LOAN ON DIAMONDS
WE SELL DIAMONDS
WE BUY DIAMONDS

LOANS FROM $1 TO $10,000—LOWEST RATES

CHICAGO'S LARGEST DIAMOND BANKERS
A REFINED SERVICE

ILLINOIS STATE PAWNERS
ASSOCIATION LTD.

140 N. DEARBORN ST.

SECOND FLOOR — PRIVATE ROOMS

On Dearborn, Cor. Randolph

[ADVERTISMENT] [ADVERTISMENT]

FALSE TEETH CLEANED WITHOUT BRUSHING!

Miracle Powder Dissolves All Stains, Tartar, and Odors—in 5 to 15 Minutes—Like New

Put your plate—or removable bridge—in a small glass of water. Then add a little Polident powder—and watch all foul deposits vanish like magic! Absolutely harmless. Your plate gleams. It's sweet and clean as new. No more denture breath. No more dangerous scrubbing and scouring.

Your dentist will tell you that Polident is a great scientific miracle. It is made and guaranteed by the famous Wernet Laboratories—also has the Seal of Approval of Good Housekeeping Bureau. And users say it is wonderful the way it makes teeth look *live* and natural—ends that "false" look.

Money-Back Guarantee

Try Polident just once. Your mouth will be happier and healthier—your breath sweeter! You prevent wear and breaking. Just ask your druggist for a 30 cent can. It will last a long time—and you'll be delighted. If not, return partly used can and your money will be refunded in full.

HOLD UP 4 RICH HOTEL GUESTS IN N. Y. ELEVATOR

Three Thugs Escape with Loot of $16,000.

New York, April 18.—[Special.]—An elevator in the fashionable Hotel Delmonico, Park avenue and 59th street, became a gilded, $16,126 holdup trap for three wealthy women in evening wraps—two of them glittering with diamonds—and their millionaire male escort early today.

Three audacious gate-crashers from the underworld crowded into the lift after the unsuspecting guests. As the door closed and the elevator started, the thugs produced guns. Before the ride ended they had snatched a small fortune in jewelry and cash from their frightened victims. The holdup men then forced the elevator man to take them back to the lobby. They fled in a red sedan.

Victims and Their Losses.

The victims and their losses were:

Mortimer Slater, retired president of the Bond Clothing company and owner of a luxurious suite at Delmonico's, $126 taken from his wallet.

Mrs. Slater, his wife, four diamond bracelets valued at $15,000.

Mrs. Louis Nova, widowed sister of Slater and also a Delmonico resident, diamond ring worth $1,000.

Mrs. Sarah Klotz, sister-in-law of Mrs. Nova, nothing. She had worn no jewelry.

Prey on Gem Bedecked Women.

It was the first major early morning holdup since Police Commissioner Lewis Valentine organized a squad of night club sleuths to halt a wave of robberies of gem bedecked women on their way home from midtown hot spots.

Both the entry of the gunmen into Delmonico's and their getaway were facilitated by coincidence. The lobby was crowded with scores of guests prepared to depart after a New York anniversary dinner-dance. One of the robbers even knocked over a large sand vase in his haste to get out, but the confusion enabled all to escape.

Mrs. Nova managed to keep a diamond bracelet—hidden under the sleeves of her mink coat while they stripped her of an engagement ring. Mrs. Slater, who was swathed in ermine, similarly turned a large diamond ring on her finger so that the stone escaped the thugs' eyes.

Blames Politicians for Holdup.

A valuable string of matched pearls on Mrs. Slater's throat also was untouched—possibly because the robbers were aware of the difficulty of disposing of them.

In their haste to get away, the robbers rammed a taxi parked in front of the hotel. The chauffeur of another car took their license number. Police later found their machine abandoned.

Slater, indignant over the holdup, denounced New York's politicians for making the city "the most unsafe in the world."

"The situation here is the fault of the politicians, not the police," he said. "The police catch criminals, but cannot keep them in prison. Somebody gets them paroled."

YOUTHS SEIZED AFTER CHASE

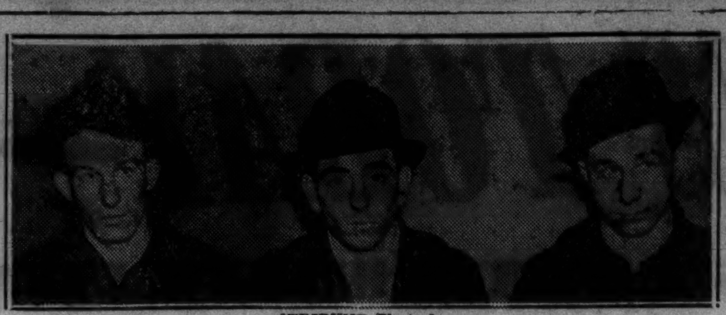

[TRIBUNE Photo.]

Eugene Namyst, age 18 (left); Henry Drewek, 17 (center), and Walter Chaupnik, 18, who were riding in stolen auto that crashed. Drewek was shot in the leg by police.

Samuel Jennings, age 17, who was shot and killed by police as he fled after stolen car crashed.

Another Hunted

Walter Chaupnik, 18 years old, 1459 Cortez street, was arrested by the police yesterday as the driver of the stolen car in which Samuel Jennings, 17, 1424 Elk Grove avenue, was riding early yesterday morning before he was killed by police bullets.

Two others in custody are Henry Drewek, 17, 1452 Cleveland street, who was wounded in the police chase, and Eugene Namyst, 18, of 1756 Wabansia avenue.

Jennings and the others were seen in a car at Lincoln and Iowa streets by Policemen Hugh Dixon and Charles Kabelas of the North Racine avenue station. The police gave chase, but lost them only to sight them again. They chased them to Chicago avenue and Noble street where the car crashed. Dixon and Kabelas emptied their guns when the youths fled.

William Jennings, the boy's father, said his son never had been in trouble and undoubtedly did not know the car had been stolen.

Ken Murray of Movies, New York Girl to Wed

Los Angeles, Cal., April 18.—[Special.]—Ken Murray, radio and screen comedian, will wed Florence Heller, New York society girl, soon, it became known here today.

GALESBURG BOY DROWNS.

Galesburg, Ill., April 18.—[Special.]—Leroy Stringer, 12, was drowned at Lake Storey today when he fell from a boat.

Today's Greatest Value
BUY ONE FOR EVERY TABLE IN YOUR HOME
TABLE PADS
Factory-to-You • Never Priced This Low
ONLY A LIMITED QUANTITY AT THIS PRICE
$1.09
Made-to-Measure to Fit Any Shape Table
No Orders Accepted from Dealers
Unquestionably the greatest value ever offered in Table Pads. We urge you not to wait—place your order now!

Super-heavy pads on sale at small additional cost
Phone or Write—Our Representative Will Call at Your Home Day or Evening to Measure Your Table. No Charge
UNITED ASBESTOS PAD CORP.
159 NO. STATE RANDOLPH 4817
Copyright 1937

"Fresh vegetables like these make all the difference!"
Thompson's
THE BEST—AT MODEST PRICES
MUST BE A GOOD PLACE TO EAT

Important To Men and Young Men

TODAY The Hub Centers Attention On A Tremendous One-Price Group of This Season's Smartest Clothing

6350 SPRING SUITS AND TOPCOATS at $35

SUITS WITH 1 AND 2 TROUSERS

This is a great achievement! Here are the contributing factors that make this presentation so important: (1) In the face of rising prices you get even more for your money; (2) the selection is tremendous and includes every smart model and pattern of the season; (3) we have paid special attention to the normally hard-to-fit and believe we can satisfy everyone. So here it is, choice, smart clothing at a price you want to pay—offered right at the height of the season. Investigate, TODAY!

SUITS
LOUNGE DRAPES
WEDGE COATS
CONSERVATIVES
SPORT BACKS
COLLEGE MODELS

Highlight Features!
1500 GABARDINE AND DOESKIN SUITS AT $35
500 TWO-IN-ONE SEASON SKIPPER COATS $35

TOPCOATS
BRITISH RAGLANS
MILITARY COLLARS
SET-IN SLEEVES
FORM-FITTING

Men's Suits—2nd Floor Men's Topcoats—3rd Floor

THE HUB
HENRY C. LYTTON & SONS
State and Jackson CHICAGO | Orrington and Church EVANSTON | Marion and Lake OAK PARK | Broadway and Fifth GARY

MARSHALL FIELD'S

"YOUR HOME WEEK" BEGINS TODAY

—AND BRINGS A WORLD OF NEW IDEAS, FOREMOST VALUES, PRACTICAL FASHIONS FOR EVERY HOME

THINGS TO SEE AND DO

- Our Summer Furniture (Eighth Floor) and Summer Rug (Third Floor) sections are a sight for winter-weary eyes. You'll feel the sap of Spring in your veins when you see the enchanting furnishings we've collected for house, terrace, lawn.
- Kitchen Planning Service: graph your kitchen area on a prepared chart, indicate the equipment you prefer, we'll plan your kitchen for the greatest convenience, efficiency and beauty. Ninth Floor.
- Fascinating display of Personalized Sealex linoleum floors, brand new idea for creating custom-laid floors for very little more than a plain standard installation. Third Floor.
- Color-Chart, with the season's newest and smartest color schemes. Second, Third, Eighth and Ninth Floors.
- Interior Decorating Bureau: ideas for re-doing a sofa, a room or a house; help in working out schemes; advice on all kinds of decorating problems. Eighth Floor.
- "Story of Mahogany"—a truly magnificent exhibit of the "King of Cabinet Woods," shown in illuminated pictures and veneers. Eighth Floor.

Our home furnishing sections have burst into full bloom with the gayest, freshest, most intriguing fashions it is possible to imagine! This spring, with the colors of your room accessories as absorbingly important as the exact shade of the "go-withers" for your new ensemble, you'll welcome the vast amount of authentic information we've collected on home furnishing fashions . . . the fascinating exhibits we've arranged to dramatize this news . . . and the hundreds of marvelous values that will delight your sense of thrift, as well as your sense of beauty.

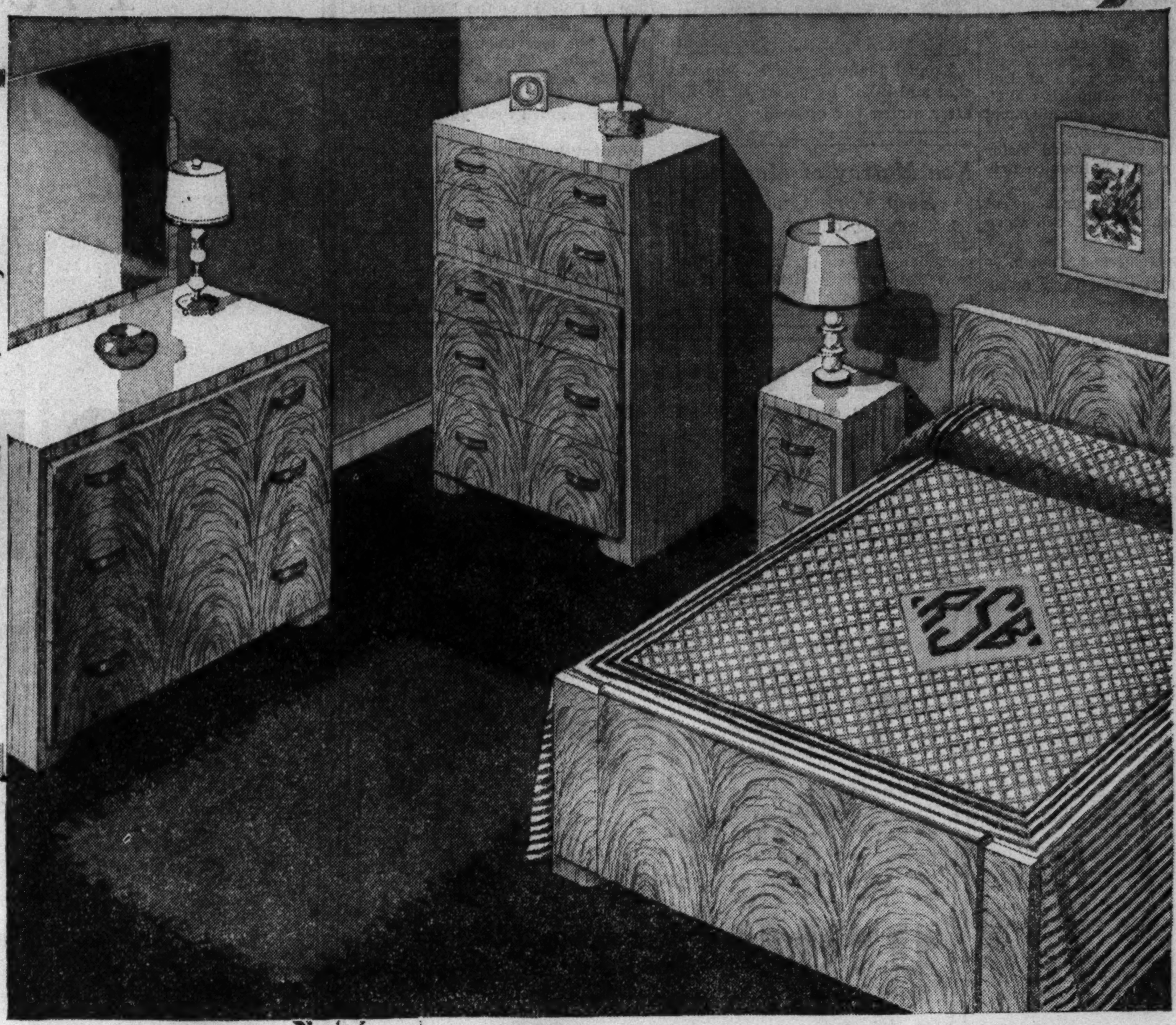

THE MODERN VIEWPOINT

emphasizes simplicity, color and texture

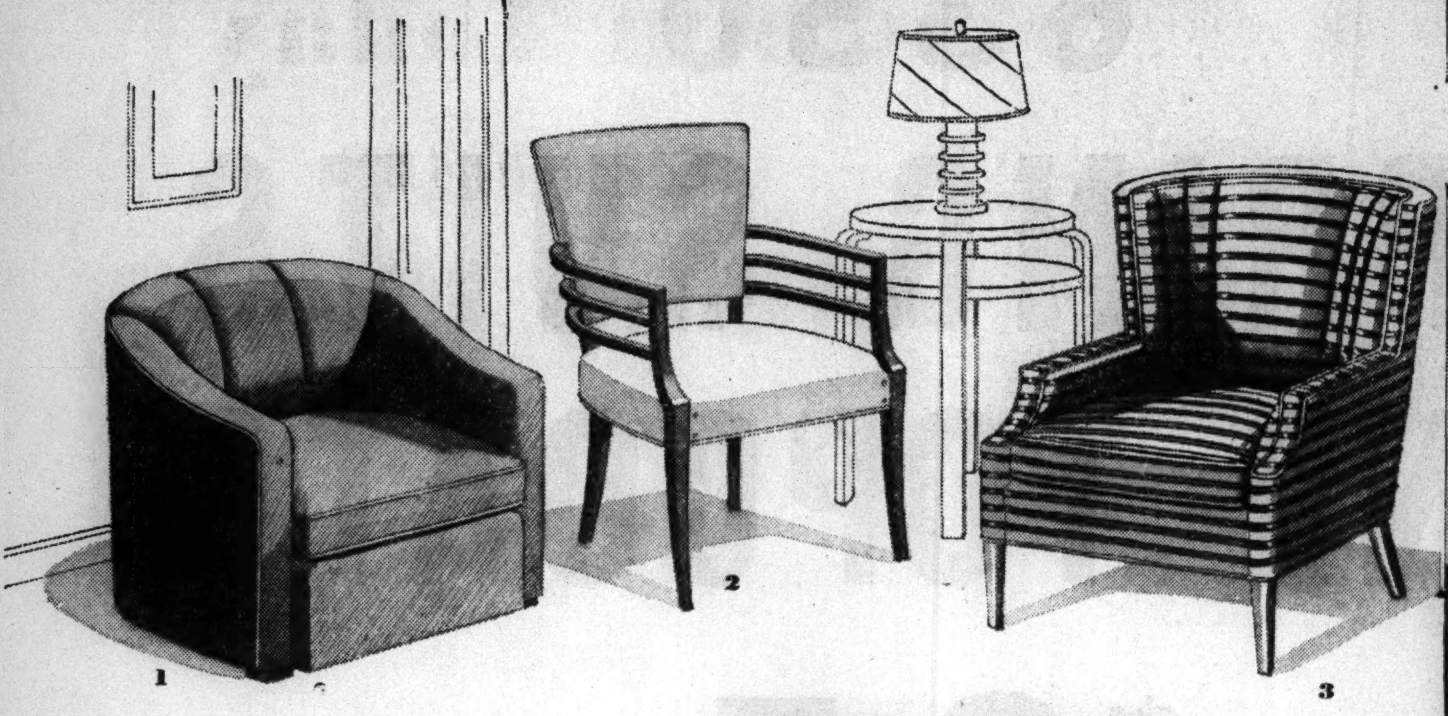

MODERN TREND IN OLD-FASHIONED COMFORT

1. Rounded-back easy chair, $47.50
Fits snugly against your back; unusually comfortable for reading. Select one of numerous new covers.

2. Occasional chair, $19.75
An essential and convenient chair; walnut finish on gumwood; yellow, coral or off-white fabrikoid.

3. Barrel chair, $39.75
One of our most popular modern chairs, both for appearance and comfort. Many unusual new covers.

4. Lounge chair, $39.75
New design with an exceptionally comfortable spring construction; covered in a wide choice of new fabrics.

5. Blonde maple lamp table, $18.50
Nice with any of these chairs, with a sofa or in a corner. Top measures 18 inches square; 26 inches high.

All Furniture—Eighth Floor

BLEACHED BUBINGA

Bed, chest, dresser, mirror **$135**

These exotic veneers from the African jungle are bleached to a clear color which shows the beautiful grain to perfection. Copper drawer pulls are decided assets. Only a limited quantity at this price.

MONOGRAMMED BEDSPREAD

Full size **$12.50** *Twin size* **$11.50**

Heavy tufted chenille on a piece-dyed background of beautiful two and three-color combinations to match any decorating scheme. It's a very special feature of our April Sale of Monogramming.

Bedding—Second Floor, North, State
Also Evanston and Oak Park

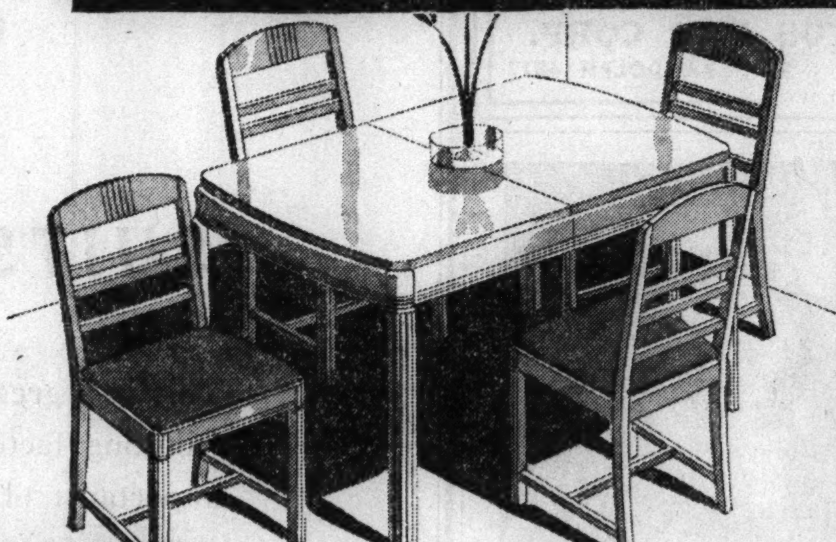

BLONDE MAPLE FOR THE DINETTE

5 pieces **$39.75**

Beautifully simple, practical set in fashion's favorite blonde wood. Extension table with one leaf, 32 x 46 closed, 42 x 46 open. Chairs are covered in washable, coral-colored leatherette.

Specially priced

TWISTED YARN FRIEZE BROADLOOM

$4.95 *square yard*

We've sold thousands of square yards of this beautiful high-pile carpet. Customers tell us it's the best value they've ever seen for the money. It is made from twisted 3-ply wool yarns in a rough textured effect, in 9, 12 and 15-foot widths, quality tested to insure long wear.

12 POPULAR COLORS

Cordova brown	*French blue*	*Maple tan*	*Jade green*
Antique mahogany	*Burgundy*	*Rosewood*	*Sea green*
Antique copper	*Cuban brown*	*Ming blue*	*Cocoa beige*

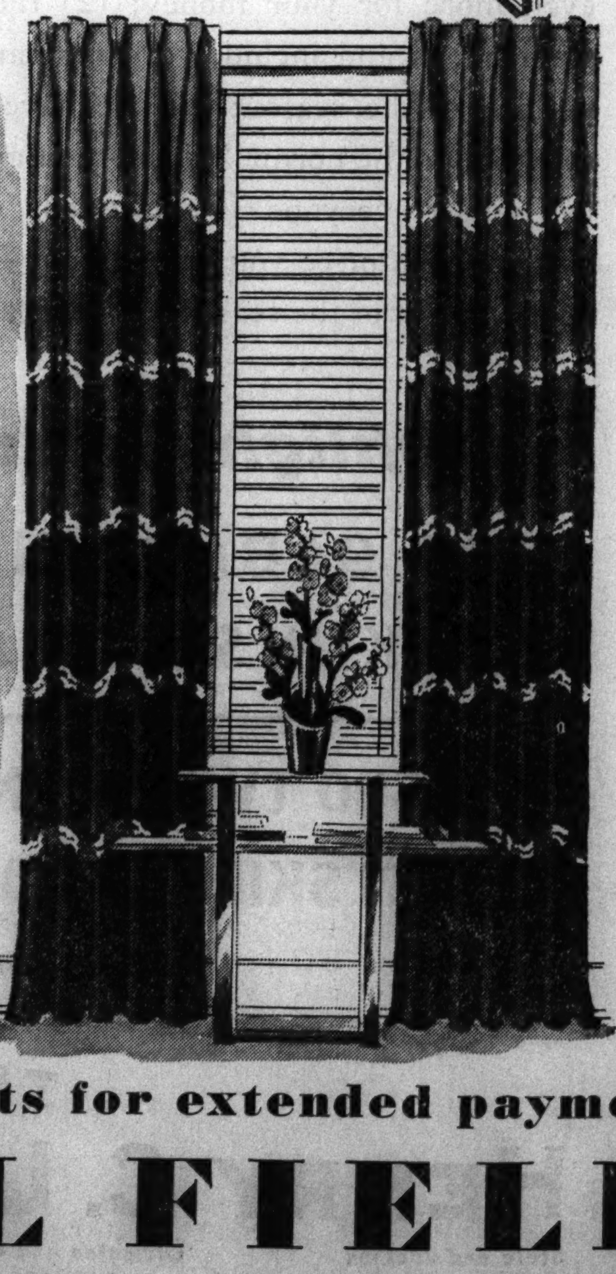

"TERRACE" ANGORA DRAPERIES

$13.50 *pair*

Soft in texture, rich in color, and as exciting as a Sibelius symphony with its swift crescendo from dark to light tones. Brown, navy, rust, rose dust, hunters' green; $2\frac{3}{4}$ yards long.

Draperies
Ninth Floor, Middle, Wabash
Also Evanston and Oak Park

HIGH FASHION FRAMED WATER COLORS

22 inches square **$5** *each*

Made especially for us, shown nowhere else in Chicago, these hand-executed flower water colors look (and usually are) *considerably* more expensive. Three pairs of subjects, framed with a choice of ivory, pink or blue mats and ivory frames, are lovely for living room, dining room or bedroom. They are extremely important as color accents.

Picture Galleries—Second Floor, South, Wabash

Special arrangements for extended payments on substantial purchases

MARSHALL FIELD & COMPANY

If you're going to build a house (or if you're even flirting with the idea), or if you're going to refurnish or redecorate, you'll find hundreds of priceless ideas in these fascinating exhibits.

THE MODERN HOUSE

THE BRITISH COLONIAL HOUSE

Open Today on our Eighth Floor

Two Complete Houses

built, decorated and furnished by

TWO famous architects; scores of the country's greatest industrial designers and efficiency engineers; scientists who have created the most modern building materials; the editors of a great national magazine . . . all have joined with our own staff in presenting the newest ideas in building, decorating and furnishing.

The building materials have been selected by the architects with one objective—beautiful, livable, lasting construction. The furnishings were selected from the most noteworthy and authentic sources. Many of them are designed especially for these very houses. We present all these examples and ideas with the hope that they may inspire you and help to smooth out some of your own problems.

Families planning homes today have to make a definite choice between modern and traditional architecture. We've endeavored to present the best in both types, for you to make an accurate comparison and decide which style you prefer. These houses were planned for families who like to live simply, comfortably and well.

Our decorators have worked so closely with the architects in interpreting the spirit of these houses that it is impossible to tell where architecture stops and interior decorating begins. And not for a second have we lost sight of the fact that every room must be practical, comfortable, livable.

MARSHALL FIELD & COMPANY

from architectural designs published in the May issue of

THE WOMAN'S HOME COMPANION

THE MODERN HOUSE
JOHN ROOT, Architect

Practical appreciation of creature comforts and modern efficiency aids, a thought for the aesthetic side, close communion with the great out-of-doors—these are the guiding precepts of the Modern House. Whitewashed brick, an enchanting terrace with a sheltering wall of glass brick, and windows, windows, *windows* give an effect of openness and cordiality.

Once inside, you are enchanted with the colors, textures and contours, which all seem to melt into each other—an inseparable, harmonious whole. Every modern convenience you would expect, and many you wouldn't, add to the efficiency and beauty and livability . . . Even though you're a dyed-in-the-wool conservative, we predict *you'll like this house.*

THE BRITISH COLONIAL HOUSE
ALFRED SHAW, Architect

The architect, in selecting a traditional type of architecture to contrast with modern, chose British Colonial because it has the charm of the traditional with the freshness of simplified details. This particular style originated in British-settled Tasmania, Australia, where the colonists tried to reproduce Georgian homes from memory, with local materials and craftsmen. As a result, this very livable, simple and extremely charming type of architecture was created.

Color schemes are fresh, alert and positive. The furniture, designed for the house, is especially interesting because it partakes of the same spirit as the architecture—Georgian, with an astonishing but delightful dash of the provincial.

The following firms and individuals cooperated with us in completing these houses: GENERAL CONTRACTORS: B-W Construction Company

AIR-CONDITIONING SYSTEMS: British Colonial House: Equipment by Kelvinator Division of Nash Kelvinator Corporation; sheet metal work by A. M. Castle & Company; installed by the R. B. Hayward Company.
Modern House: Equipment by Sampson Electric Company, distributors of Norge Heating & Conditioning; sheet metal work by Anchor Sheet Metal Works; copper tubing by Chase Brass & Copper Company; installed by the General Heating Corporation.
ARCHITECTURAL MIRRORS: H. M. Hooker Company; Pittsburgh Plate Glass Company.
BATHROOM ACCESSORIES: Charles Parker Company.
BATHROOM FIXTURES: Kohler Company; Briggs Manufacturing Company.
BRICK: Face brick from Moulding-Brownell Corporation and Streator Brick Company; common brick from the Brick Manufacturers' Association.
CHINA: Lenox, Inc.
COFFEE-MAKER: Silex Company.
COSMETICS, BATH ACCESSORIES: Elizabeth Arden.
DECORATIVE FABRICS: Fieldcrest (Marshall Field & Company, Manufacturing Division); Celanese Corporation of America; Moss Rose Manufacturing Company.
DRAPERY TRIMMINGS: E. L. Mansure Company.
ELECTRIC DISHWASHER: Westinghouse.
ELECTRIC SINK: General Electric.
FLOORING: Wood Mosaic Company, Incorporated; Robbins Flooring Company.
FLORIST—DECORATOR: George Wittbold.
GAS STOVES: Magic Chef (American Stove Company); Tappan Stove Company.
GLASS AND STRUCTURAL GLASS: Libby-Owens-Ford; Pittsburgh Plate Glass Company; Cadillac Glass Company; Vitrolite Products Company.
GLASSWARE (TABLE): A. H. Heisey & Company.
GLAZIERS: H. M. Hooker Company; Pittsburgh Plate Glass Company.
GRILLE WORK: Hart & Cooley.
HARDWARE: Sargent & Company.
HEARTH LININGS: Walter M. Buchroeder & Company.
KITCHEN CABINETS: The Howell Company; Mutschler Brothers Company.
KITCHEN UTENSILS: Carrollton Metal Products Company; Chicago Flexible Shaft Company.
LAUNDRY: Thor (Hurley Machine Company).
LIGHTING FIXTURES: Solar Light Company; Curtis Lighting.
LINOLEUM: Congoleum-Nairn, Incorporated.
MATTRESSES: Columbia Feather Company.
MARBLES: Vermont Marble Company.
MILLWORK: Hartmann-Sanders Company.
PAINT: Nu-Enamel Company; United States Gypsum.
PLASTER BOARD, INSULATION, TEXOLITE PAINT, ROOFING: United States Gypsum Company.
RADIOS: R.C.A. Victor; Zenith Radio Corporation.
REFRIGERATORS: Westinghouse; General Electric.
RUG CUSHIONS: Ozite (Clinton Carpet Company).
RUGS, CARPETS: Karastan, Fieldcrest (Marshall Field & Company, Manufacturing Division).
SHEETS AND CASES: Wamsutta.
SILVER: International Silver Company; Reed & Barton.
STEEL STUDS: Ryber Manufacturing Company.
TILE: "Suntile" by Cambridge Wheatley Manufacturing Company.
TILE SETTING: Ravenswood Tile Company.
WALLPAPER: Katzenbach & Warren, Inc.
VACUUM CLEANERS: The Hoover Company; Royal Vacuum Cleaner Company.
VENEER PANELLING: United States Plywood Company.
VENETIAN BLINDS: Miller & Connell Company, Inc.

Chicago Daily Tribune
THE WORLD'S GREATEST NEWSPAPER

FOUNDED JUNE 10, 1847

ENTERED AS SECOND CLASS MATTER MAY 14, 1903, AT THE POSTOFFICE AT CHICAGO, ILL., UNDER ACT OF MARCH 3, 1879.

All unsolicited articles, manuscripts, letters and pictures sent to The Tribune are sent at the owner's risk, and The Tribune company expressly repudiates any liability or responsibility for their safe custody or return.

MONDAY, APRIL 19, 1937.

THE TRIBUNE OFFICES.
CHICAGO—TRIBUNE SQUARE.
MILWAUKEE—EMPIRE BUILDING.
NEW YORK—220 EAST 42D STREET.
DETROIT—5-167 GENERAL MOTORS BUILDING.
WASHINGTON—815 ALBEE BUILDING.
LOS ANGELES—SPRING AND FIRST STREET.
LONDON—135 FLEET STREET.
PARIS—21 RUE DE BERRI.
BERLIN—HOTEL ADLON, 1 UNTER DEN LINDEN.
RIGA—STETINES IELA 2.
SHANGHAI—160 AVENUE EDWARD VII.
TOKIO—IMPERIAL HOTEL.
MEXICO CITY—QUETZALCOATL PALACE.
PANAMA CITY—HOTEL CENTRAL.
SPECIAL REPRESENTATION.
SAN FRANCISCO—820 KOHL BUILDING.

THE TRIBUNE'S PLATFORM FOR ILLINOIS AND CHICAGO

1. *Build Deathproof Highways.*
2. *End the Parole Business.*
3. *Overcome Crime.*
4. *Make Chicago the First City in the World.*
5. *Faster Suburban Service.*
6. *Up to Date Local Transportation.*
7. *A Lake Front Airport.*
8. *A Motor Ferry to Michigan.*
9. *Cut Taxes in Half.*

ANGELL VS. LA GUARDIA.

In New York the other day Mayor La Guardia became enraged at the suggestion that there be an investigation of the relief expenditures of his administration. More than a million persons are still on the dole in New York. It is charged that the costs of distribution alone are $7,500,000 a year higher than they need be, but Mr. La Guardia, who is a candidate for reëlection, seems to be doing all in his power to prevent any investigation from taking place.

On the same day Dr. James Rowland Angell, who is about to retire from the presidency of Yale university, spoke in Chicago at a dinner celebrating the eightieth anniversary of the founding of the United Charities of this city. Two more divergent views toward relief than those held by Dr. Angell and Mr. La Guardia could not be imagined.

To Mr. La Guardia relief and the administration of relief constitute a valuable political perquisite, though, of course, he does not say so. The relief vote is a big vote. The political strength of the army of relief dispensers is also an important political asset.

To Dr. Angell relief presents a staggering problem which has been inherited from the depression. He and his audience, consisting of those who have contributed to the United Charities in depression years, cannot be accused of hardheartedness. These people have given their full share to tax supported relief and in addition have given voluntarily out of a sense of responsibility for their fellow men. It is precisely those whose sympathy for the unfortunate is most lively who are most disturbed over the current trend.

The aim of the United Charities and of all similar organizations is to salvage and rehabilitate the families of the unfortunate. Often the human material dealt with is of low grade and little can be accomplished with it, but the effort is made, and in thousands of instances has succeeded. The objective is always to restore the victims of economic misfortune to independence and self-respect.

The original objective of government relief was to meet an emergency. It was said to be impossible to attempt rehabilitation until the primary human needs had been met. Whatever may have been the situation at the time, the fact is that the dole today is an encouragement to dependence. In spite of the recovery and the increase in employment that has been recorded in recent years, there has been no comparable reduction in the relief roll or the relief bill.

The figures for Chicago and Illinois were compiled a few weeks ago by Arthur Evans and published in THE TRIBUNE. "Despite the business pickup and the vast sums spent on priming the pump of industry," he wrote, "the total relief load of the state is almost as large as two years ago. More than a million persons in Illinois were on the various rolls in March. The total was higher than when the WPA went into operation in 1935. It stood about where it was in June, 1933."

The number of dependents has remained almost constant, but the cost of their maintenance has advanced from $101,939,000 in 1934 to $204,881,000 in 1936. Obviously little progress is being made toward rehabilitation under government auspices and no progress at all toward reducing the cost.

That is the problem to which Dr. Angell calls attention. Its solution has been dodged and postponed because public officials, the recipients of relief, and the administrators of relief all have a vested interest in the continued degradation of the unfortunate.

Dr. Angell chose the right audience for his statement. In view of the proof his hearers have given of their neighborliness and their sympathy for the unfortunate, they cannot be accused of shirking a human responsibility or pursuing a selfish interest. It is the La Guardias and the Hopkinses who are on the defensive. It is they who must answer the charge of profiteering in human misery.

IMPORTANT DECISIONS.

It is good news that the Illinois Supreme court has not found constitutional defect in the new permanent registration law. The suit challenging the law was a suspicious effort, ostensibly for the purpose of saving the taxpayers' money, although permanent registration will in fact save a substantial sum every year, to say nothing of saving the voter's time. The real inspiration of this action has not been revealed, but it was timed so that it might have prevented the operation of the system at the recent election. This was not permitted and the Supreme court has now approved the proceedings and insured Illinois the benefits enjoyed by voters and taxpayers in several other states.

Another important decision handed down at Springfield supports the habitual criminal act and it is to be hoped will encourage prosecutors to make more use of its provisions than many of them have. There is no doubt that habitual criminality in this country has not been treated with the sternness it deserves, either in the courts or in parole practice. We now have a law in Illinois which permits a more adequate punishment of the repeated offender and it should be applied generally.

LET'S STAY ON THE MAIN LINE.

"Unless the Municipal airport is enlarged within the next fourteen months, the four motored, forty passenger transports, which constitute the next step in commercial aviation, will be forced to avoid Chicago." This very definite statement was made by Vice President Crary of the United Air Lines at a luncheon held at the Trafic club on April 15. It calls for other definite statements, but before they are made it might be well to enlarge a little on just what the remarks portend.

In the general federal scheme for air mail service the United States was to be crosshatched with four routes flying from the Atlantic to the Pacific, and six north and south lines reaching from Canada to the Mexican boundary. In practical application, however, all routes have been bent toward Chicago, as the hub of American transportation, so that they now resemble the spokes of a wheel rather than the original checkerboard pattern. Prevent them from coming to Chicago by the denial of adequate and safe facilities and they will naturally assume the original design. Chicago will then find itself on a branch line served by air taxis to Columbus, Cincinnati, Indianapolis, St. Louis, or wherever the big planes may be accommodated.

The railways whose tracks cross the airport and prevent its enlargement have withdrawn all opposition—in fact they have never made any attempt to block the project. All they ask is that in any plan that may be considered their operations will not be hindered or threatened. Naturally, they could hardly be expected to donate their property to the city, and rightfully insist that the new locations will be of equal value to the trans-airport strip. They cannot do otherwise because the property is covered by mortgages.

Any delays from now on are directly chargeable to the slow operation of municipal machinery. Occasional news releases show that plans have been drawn and the necessity for an outlay of a half million dollars recognized. Bond issues to be amortized from airport rentals are being discussed, but conference after conference fails to produce action. Mayor Kelly will do well to call his lieutenants together for the purpose of ascertaining what is clogging the wheels. A very definite date has been set for the consummation of the improvement, and there is no more time to waste.

TO BREAK THE BARRIERS.

Chicagoans who are accustomed to glance toward the lake occasionally have probably noticed the increasing number of small clouds of smoke, indicating the presence of steamers that commenced to appear on Thursday afternoon. As each huge freighter came in view another cloud appeared on the horizon. At least five were in sight all the time, and during the afternoon and evening thirty freighters passed into the river or to South Chicago. The better informed surmised that the Mackinac ice blockade had been broken.

That is just what had happened. The car ferry Chief Wawatam had escorted two score boats from Lake Huron to Lake Michigan and then reversed itself to clear the way for an equal number steaming in the opposite direction through the barrier that extends from Mackinaw City to Lansing Shoals. On arrival at the straits another fleet was awaiting her assistance and a second west bound procession was formed. The process will continue until warmer weather disintegrates or a gale disperses the ice.

A foreign critic might well make the observation that the people of the United States have some odd ideas concerning transportation. We like to dig canals, dredge channels, and improve rivers—the bigger the better. The work having been concluded, we care little whether or not they are used. Just now congress is debating the colossal project of insulating Florida from her sister states, while in the background is a huge five billion dollar plan of water conservation. On completion of these programs, provided we run true to form, the works will be permitted to fill with sand bars, mussel beds, lily pads, or even coral reefs, while the insatiable canal diggers seek new fields for their activities.

But the Great Lakes are different. Naturally navigable, they carry 25 per cent of the nation's commerce on half the world's supply of fresh water. They are easily the country's most valuable asset, yet for weeks and months each spring their usefulness is sadly curtailed by an exasperatingly few miles of ice in the connecting channels. How easily these small fields can be crushed has been demonstrated over and over again, yet the nation provides nothing more effective for the purpose than the diminutive coast guard cutter Escanaba, which has neither the power nor the weight for ice breaking service.

While the various harbor and river associations, congresses, and committees are planning the expenditure of millions to make the country's water supply more useful, the greatest carrier of them all begs for the expenditure of a few thousands for an ice crusher that could extend the usefulness of the Great Lakes for weeks and even months. Illinois representatives should take the lead, but congressmen from every other state in the Great Lakes basin should work for a bill authorizing the replacement of the Escanaba by a boat of ice crushing ability.

Editorial of the Day

INVENTORS MORE ACTIVE.

[Decatur Herald.]

The United States patent office at Washington is considered a fairly accurate economic barometer. When business conditions are bad its receipts fall off, but when times are good the curve shoots upward. Since the bounce at the bottom of the depression, that is, during the last three years, the patent office has operated without cost to the treasury. More than that, it has a surplus of half a million dollars. It is one of the few money making agencies of the federal government.

There has been a marked increase in recent years in applications for patents in the fields of radio, air-conditioning, refrigeration, and transportation. Most of the patents granted have been for devices contrived by skilled craftsmen seeking to improve mechanical aids and comforts now in general use. Occasionally a dreamer has "a big idea" which represents his own optimistic hopes, but for the most part useful inventions are the product of scientific research and experimentation.

The dreamers are not discouraged. The patent office sends out, on the average, a half dozen form letters each week denying patents to inventors of perpetual motion machines.

A LINE O' TYPE OR TWO

Hew to the Line, let the quips fall where they may. Reg. U.S. Pat. Office

SIR: The Daily News avers, "a woman is at her very loveliest when she is cooking for a man." Twenty years' or more experience with the female of the species indicates a typo's error. The word should be "looking"; then I'd agree 100 per cent.
Fred K.

LEARNING that Henry Lubs is head carpenter of a building on North Clark street, Quilty Cronin Walsh comes forth with the suggestion that the inscription "Henry Lubs His Work" should be neatly carved on all his carpentry.

Couldn't Drown Out the Choir.

To carry on, ignoring embarrassing situations, is a homely virtue not too much cultivated. Did you hear about the accident that took place in a south side Baptist church not so long ago? The platform occupied by the choir extended over the immersion tank, and one of the male singers, evidently miscalculating the distance to the platform edge, went too close and fell into the water below. It must have been a terrific struggle, but both choir and congregation successfully pretended they hadn't seen anything out of the ordinary. The service continued with only a few irrepressible smiles popping out here and there.
Lass o' Laughter.

"THE PLUMBER," remarked the Aging Cynic, "is the man who installs the leaks in the water system."

DISAPPOINTMENT.

I found Chicago commonplace,
Exceedingly prosaic;
The habitation of a race
Decidedly archaic;
No robber stopped me on the street
With the intent of looting;
No gunman that I chanced to meet
Attempted any shooting.

The folks I met were most polite,
I couldn't understand it;
It didn't seem exactly right,
I didn't see a bandit;
No burglar tried to rob a bank,
And this seemed mighty funny—
I didn't see an armored tank
Transporting any money.

I had my luncheon in the Loop
And ordered beefsteak minute,
Together with a bowl of soup,
There was no poison in it;
Now can you blame me very well
For being incommoded?
I thought the natives might raise hell
And not a bomb exploded!
Van H. Eshelman.

J. T. DISCOVERED an aft. paper relating: "Forecaster Donnel said that despite lowing skies and cool temperature, he foresaw no more rain or snow." This spring, says the correspondent, is enough to make all nature bellow.

ONE WAY TO GET A SKINFUL.

You all must remember the quip that went around the papers last winter after a cold spell in California: "No, these aren't earthquake shocks; it's Florida laughing out loud." Well, here's another: "No, those aren't gusts of wind; just the sighs and moans of old soaks over the waste of good alcohol when I'm given a rub after my bath." C. M. A. C. [94 years old].

THE BREWERS have united themselves into a foundation and would like to have our opinions on three points, which are gladly expressed. As to beer's health giving advantages, we are as neutral as it is. Economically, we consider it too high at a dime a glass; and socially, we don't care for the taste. But lots of folks drink worse stuff; cocktails, frexample.

ONE HORSE TOWN MAKES GOOD.

The 649 honest souls who inhabit the village of my youth are sincerely interested in the welfare of the resolute little feathered friends who choose to remain in northern Wisconsin the year round. As past president of the local "Leaf and Feather club" I am furnished figures annually showing how many birds were furnished food and shelter. I am proud that in the 1936-'37 winter season our little community fed 837 pigeons, 28 robins, 72 yellow grosbeaks and 18,456 sparrows. Not bad, is it, for a one horse town?
Charles, not Charlie.

PRAYER.

Give me the spirit's riches, that endure,
That shall from moth and rust remain secure;
Let me lay up that wealth of soul which chance
May not deplete, nor change nor circumstance.
Vouchsafe to me th' untarnishable gold,
True-minted, of the mind's own treasurehold;
Endow me with that rarest coin: a heart
Equipped to play life's ever-changing part.

If riches such as these I may not find—
I'll gladly settle for the other kind!
Helen C. Bond.

O PIONEER SUBURBIA!

Remember I said I'll tell you about Niles Center some time? . . . The first colonists came to Niles Center in the wake of Sam Insull's Skokie skooters. They found it inhabited by a race [previously reported by explorers from Evanston] which gave evidence of having migrated there at some distant date. Anthropologists found racial characteristics reminiscent of the Luxemburg Ardennes and the Bavarian Alps. As Pope Alexander VI. divided the new world between Spain and Portugal, sovereign Illinois once had drawn a five mile circle around Northwestern's seat of learning [I wonder do they kick it into 'em]. Inside the circle was to be the province of Queen Frances [Willard] and outside the domain of King John [Barleycorn]. . . . Explorers had found the inhabitants of Niles Center engaged in husbandry or squatting about the outside of this circle trafficking in strange liquids. Doughty traders from Evanston and Ouilmette soon mushed their way west along the quagmire trails to barter for the fragrant and exhilarating essences. . . . When settlers finally arrived they found the natives distant, but not hostile. When the colonists began to erect their dwellings inside the circle, but not too far from the rim, the natives recovered from their uneasiness and returned to tending their cabbages and bars. . . . Now they fraternize. The editor of the Weekly Astonisher [a colonist] and the mayor [a native] are inseparable. At least it will take three or four cops to separate them before the village election campaign is over.
Aley Aley.

IN THE SPRING.

Out of love and in again,
Such depraved existence!
Each year another spring—and then
I lose all sales resistance.
Mary E. Erwin.

AMERICAN SYSTEM: Dash around the plodders who try to act sanely; then wait at the next stoplight and let them catch up. W. C. S.

How to Keep Well By Dr. Irving S. Cutter

To the limit of space questions pertaining to hygiene and prevention of disease will be answered in this column. Personal replies will be made to inquiries, under proper limitations, when return stamped envelope is inclosed. Dr. Cutter will not make diagnoses or prescribe for individual diseases.

[Copyright: 1937: By The Chicago Tribune-N. Y. News Syndicate, Inc.]

GLANDULAR FEVER.

ABOUT forty years ago an Ohio physician described a number of cases of a rather peculiar disease which affected a group of children. The malady was characterized by the usual symptoms of an acute infection—chills, high fever, headache, sore throat, and in some instances marked abdominal pain. The most typical manifestation, however, was the rather prompt enlargement of the lymph glands in the neck, which felt firm and hard. Pressure elicited considerable pain. A few patients exhibited these nodules in other parts of the body. The tonsils, as a rule, were red and congested and occasionally a whitish coating appeared on the surface.

With more intensive investigation into the nature of the disease, studies of the blood disclosed that each of these cases showed an increase in the white cells, particularly of that type known as monocytes. In recent years there have been numerous reports of similar epidemics and sometimes physicians have experienced difficulty in differentiating glandular fever from what is known as lymphatic leukemia, a much more serious state of affairs. The accepted name today is infectious mononucleosis. In any general upset, if the cause is not obvious, a study of the blood should be made and if it shows too many of these special white cells we may know exactly what we are dealing with.

As a rule the illness will attack children or young adults, although it is rarely fatal. The case is reported of a 21 year old woman who was admitted to a hospital with a high temperature, sore throat, and some discernible lymph glands in the neck. A careful blood study showed a high percentage of monocytes which mounted daily until they reached a peak of nearly 30,000 per cubic millimeter. The patient became worse until the tenth day, when glands throughout the body were affected. Ten days later, however, inflammation of the tonsils receded, the lymph structures lost their turgid character, and the white cells of the blood dropped to approximately normal. Thirty days in all were required for recovery.

That the disorder is not confined entirely to children and young adults is illustrated by the case of a woman aged 53 who observed that she had lost much of her natural color during the last few weeks. The onset in her case was an acute sore throat. In fact, the mucous surface of the mouth, throat, and nasal passages was deeply congested. Monocytes in her blood were 47 per cent of the total number of white cells. The course of her disease was much longer and more severe than that of the case cited above. Convalescence was well established in about eight weeks.

In some communities the condition appears to be epidemic, as a number of children may be afflicted at about the same time. The chief effect is to lower resistance to other types of infections. Organisms such as the staphylococcus have been blamed, but so far positive proof of their culpability has not been established.

With the advent of any sore throat, particularly if the mucous membrane is puffy and there is an accompanying fever, the patient should be put to bed in a fairly cool room, kept warm, given plenty of fluid, and an ice collar adjusted to the throat. These procedures will make for comfort. The program is then one of supportive treatment. As much food as can be handled by the digestive tract should be given, with the object of maintaining strength and resistance. If the hemoglobin [red coloring matter of the blood] is found to be low, iron is helpful. Mild sedatives may be needed for restlessness, and an icebag applied to the forehead will aid in relieving headache.

The patient should be active for only an hour or so each day, and for this purpose the head of the bed may be raised so that reading or play may be indulged in. The fever curve is an up and down one, and usually in the late afternoon will be higher than in the early morning.

Should several cases arise in the neighborhood careful attention to the nose and throat with frequent washings of the mouth are advised for those who are well.

DIVERTICULA.

W. H. P. writes: If diverticula are congenital what causes them to become active at around 60? I have four that are located in different parts of the intestinal tract. One—between the sternum and the umbilicus—is sore all the time. The others pain when digestion is going on. Do they ever disappear with or without treatment? If not, what curative methods can be employed? How dangerous are they?

REPLY.

Diverticula may be congenita, but the great majority are acquired after adult life has been attained. Increased pressure induced by constipation and the use of cathartics are believed to be causes. In the acute stage the symptoms are similar to those of appendicitis except that the pain and distress will occur usually on the left side of the abdomen. In many cases they produce few or no symptoms. Inflammation is not uncommon, but it generally recedes without treatment and perforation occurs but rarely. Sometimes an abscess develops, but seldom are complications severe enough to require operation. It is imperative to cease employing purgatives, using instead mineral oil and agar-agar with a diet containing a large, soft residue. If necessary, an enema may be used.

ROUGHAGE.

M. F. writes: When you speak of a diet high in roughage what foods do you mean?

REPLY.

Foods highest in cellulose are: Unpared apples, asparagus, beans, bran bread and muffins, Brussels sprouts, cabbage, cauliflower, celery, corn, dates, endive, graham bread, grapes, leaf vegetables, lentils, lettuce, onions, unpared peaches and pears, plums, prunes, radishes, raisins, rolled oats, spinach, string beans, Swiss chard, wheat bran, and whole barley.

NEEDS HYDROCHLORIC ACID.

J. A. V. writes: What is the proper treatment for deficiency of hydrochloric acid? What foods, if any, should be avoided?

REPLY.

Giving the acid by mouth. A prescription exactly suited to your needs can be supplied by your physician. A balanced diet would probably be best. For a time it may be well to omit citrus fruits such as oranges, grapefruit, and lemons.

FOR MISS SPRING'S BLOSSOMS

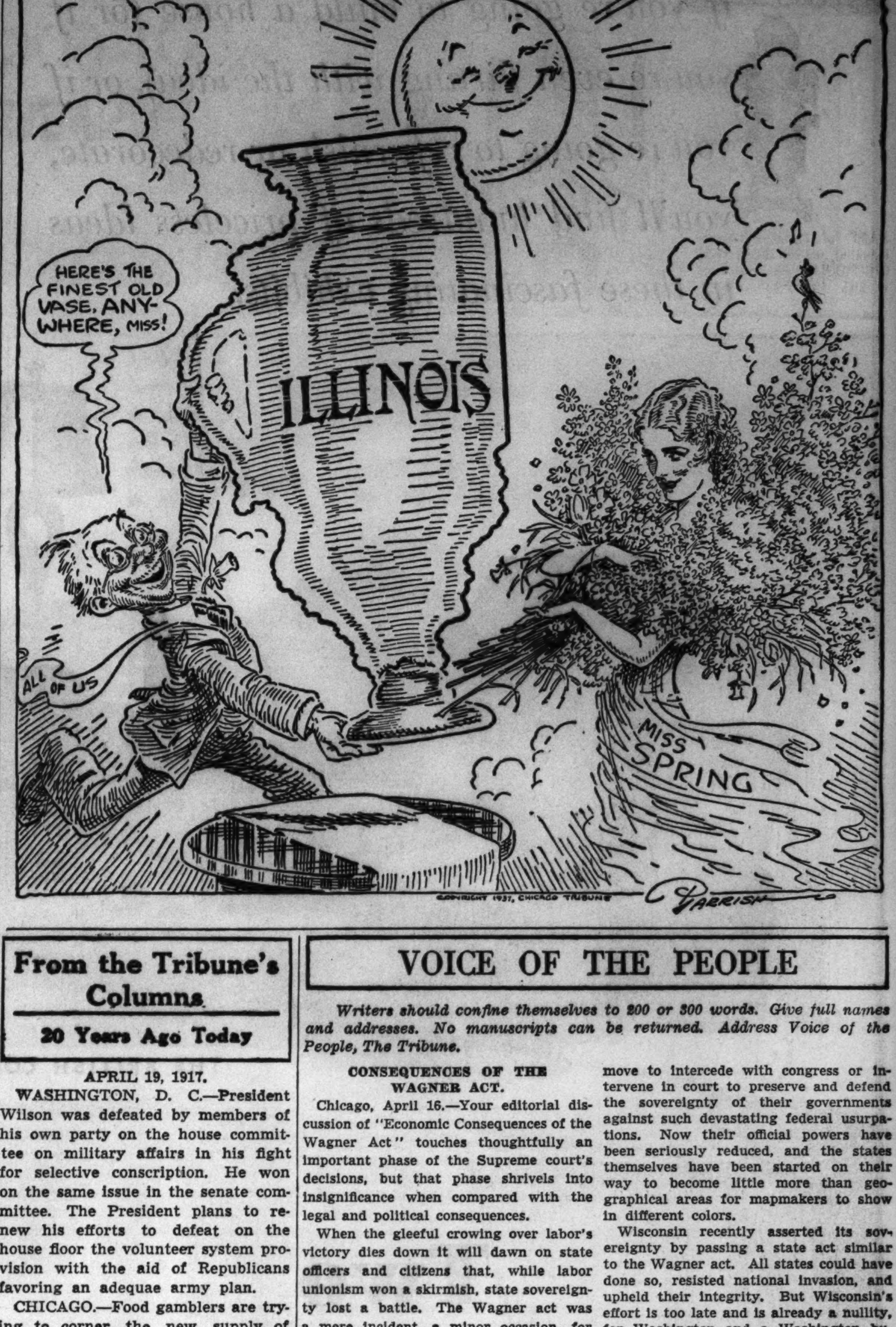

From the Tribune's Columns

20 Years Ago Today

APRIL 19, 1917.

WASHINGTON, D. C.—President Wilson was defeated by members of his own party on the house committee on military affairs in his fight for selective conscription. He won on the same issue in the senate committee. The President plans to renew his efforts to defeat on the house floor the volunteer system provision with the aid of Republicans favoring an adequae army plan.

CHICAGO.—Food gamblers are trying to corner the new supply of canned vegetables. Dealing in canned tomatoes, corn, and peas, which are not yet even planted, they have boosted the prices for future delivery 100 per cent above what they were last year at the same time.

LONDON.—The weight of America's entrance into the war is being felt and is being appreciated more every day. The responsibility in no small degree for the favorable events of the last ten days have been credited officially and unofficially to the appearance of the Stars and Stripes on the side of the allies.

WASHINGTON, D. C.—Assurances reached Washington that under no conditions now conceivable will the provisional government of Russia yield to the overtures from German and Austrian socialistic representatives to negotiate a separate peace.

AMSTERDAM.—The Vienna correspondent of the Tijd sends an impressive account of a solemn peace service held in St. Stephen's on Sunday, the Austrian emperor and Empress Zita kneeling amid high officials and the sobbing congregation which crowded the edifice imploring peace.

BOSTON, Mass.—James W. Gerard, former ambassador to Germany, said in a speech at a national defense dinner here that Admiral von Tirpitz, in thinly veiled statements, and the German reichstag and Prussian parliament in open discussions, proposed the institution of unrestricted submarine warfare against England with the intention that "when England should have been subdued by hunger to come over to the United States and collect the price of the war from us."

THE HAGUE.—The Cologne Volks Zeitung describes the recent use of munitions by the British and French on the west front as "a crazy waste." It admits that the French have had local successes, but says they will not have any more.

CHICAGO.—Three thousand "minute men" of 1917 will parade through the downtown streets dressed like the minute men of '76. Rifles will be their distinguishing military mark, as it was 142 years ago. It will be the first public exhibit of the Chicago high school volunteers, the largest organization of preparatory school cadets in the United States.

FRIEND OF THE PEOPLE

Letters to this department must be signed with names and addresses of writers.

TRUST ESTATE.

Chicago, April 17.—[Legal Friend of the People.]—A will was made out naming the trust department of a bank as trustee. The bank was to carry out the terms of the will and manage the estate until two heirs reached maturity. The bank subsequently failed and was reorganized under a slightly changed name. From a state bank it became a national bank.

1. Does the fact that the bank, as originally named, no longer exists void the will?
2. Are all the provisions made void?
3. Can the reorganized bank claim to be the trustee?
4. Is an entire new will necessary?

P. H.

1. No, a successor trustee could be appointed to carry out the will. We assume that no successor was named in the will.
2. No, see 1.
3. Of course, they can make the request to a court but the court's decision is largely discretionary.
4. If the testator has died it is not possible for a new will to be made.

TRIBUNE LAW DEPARTMENT.

VOICE OF THE PEOPLE

Writers should confine themselves to 200 or 300 words. Give full names and addresses. No manuscripts can be returned. Address Voice of the People, The Tribune.

CONSEQUENCES OF THE WAGNER ACT.

Chicago, April 16.—Your editorial discussion of "Economic Consequences of the Wagner Act" touches thoughtfully an important phase of the Supreme court's decisions, but that phase shrivels into insignificance when compared with the legal and political consequences.

When the gleeful crowing over labor's victory dies down it will dawn on state officers and citizens that, while labor unionism won a skirmish, state sovereignty lost a battle. The Wagner act was a mere incident, a minor occasion, for the adoption by congress, then by the Supreme court, of revolutionary constitutional doctrins which foretell the doom of states.

Heretofore it was generally accepted that such a thing as a pants factory was a local enterprise, subject to state laws, but exempt from national regulatory authority. We now find that on and after April 12, 1937, a seamstress sewing a button on a pair of trousers is engaged in interstate commerce if her employer brings materials from another state and ships the trousers across his state border. Even the pants presser in that factory is so engaged. Transportation from one state to another was concededly interstate commerce, but button sewing and pants pressing were not so regarded. The court has affirmed the new legal doctrins; its judgment is final and controling, although I, for one, must acknowledge that the agile ponderosity of the eminent chief justice's reasoning, while commanding my respectful submission, leaves me unpersuaded.

By the court's test there is hardly an establishment in Illinois, whatever may be the nature of its business, that is not engaged in interstate commerce. Since congress' power to regulate such commerce and its agencies is practically unlimited and wholly exclusive, the prospect looms of a gradual, sure, and complete divestment of state sovereignty over activities which have always been classified as local. The first steps have been taken and power grows with its own progress. Gov. Murphy undoubtedly believed that the General Motors and Chrysler corporations were local to Michigan, and on that assumption intervened in their labor troubles. We know now that, under the court's definition, those companies are interstate in their legal status. Regulatory authority over their activities is definitly vested in congress, with the probable ultimate loss by Michigan of any substantial power over them. This must be determined at last by the loyalty of congressmen to the states which gave them office. The quality of that loyalty is daily on display.

The states will yet have cause to deplore the day when their senators and representatives, actuated solely by a zeal to please a group of labor leaders, voted away a large measure of the sovereignty of the states which had sent them to Washington in the innocent notion that they were to be guardians, not wrecking crews. The governors and attorneys general of 48 states were recreant to their official trust when they made no move to intercede with congress or intervene in court to preserve and defend the sovereignty of their governments against such devastating federal usurpations. Now their official powers have been seriously reduced, and the states themselves have been started on their way to become little more than geographical areas for mapmakers to show in different colors.

Wisconsin recently asserted its sovereignty by passing a state act similar to the Wagner act. All states could have done so, resisted national invasion, and upheld their integrity. But Wisconsin's effort is too late and is already a nullity, for Washington and a Washington bureau have seized the field.

And so state labor departments are on their way out. So, too, are other state departments and their respective functions, as the states march to extinction while their governors doze.

SUPERIOR STREET.

JOHN LEWIS, IMPERIALIST.

Chicago, April 15.—Between 1940 and 1944 the United States boundaries may be extended to the Arctic ocean. The British empire is floundering before foundering. She has lost Ireland, will soon lose India, and the road to India.

Canada is being Americanized by our magazines and movies. The next step is the C. I. O. organization with duplicate keys to Mrs. Perkins' office. After 1940 it would be the simplest thing in the world to call a general strike in Canada, not to be settled until the provinces agreed, one by one if necessary, to accept statehood. Then we could get the St. Lawrence waterway settled once and for all, and control our air bases for Europe and accomplish a hundred other things that the king-cheering Tories are preventing.

The arctic to the Rio Grande, and John L. Lewis to put it over.

JINGO BINGO.

AFTER THE WAGNER ACT.

Chicago, April 13.—Now that the Wagner law has been upheld it will not be necessary to pack the Supreme court in order to establish dictatorship. The labor unions can be used to do so as it was done in Italy. Italy, too, has vertical unions and machinery to bargain collectively and settle disputes. There is no labor problem in Italy. Nor is there democracy.

Did John L. Lewis look in the mirror and see the bulging jaw of a dictator? Or is Franklin D. going to maneuver Lewis out of the picture?

W. J. VALENTINE.

THE CAR OR THE DRIVER?

Chicago, April 16.—In yesterday's TRIBUNE some one wrote that this testing of automobiles by the city was all the bunk. If it isn't all the bunk, at least 90 per cent is. For years I have been hollering: "It is not the auto that kills or injures; it is the person who drives it." Examine the driver, not the car. A careful man can drive any kind of an auto without endangering the lives of others; a reckless person is apt to kill some one with the best car made.

H. H. TUTEIN.

THE DESERT AIR

[Glasgow Record.]

"The Duce is the protector of Islam."—Marshal Balbo, in a proclamation to the Arabs of Libya.

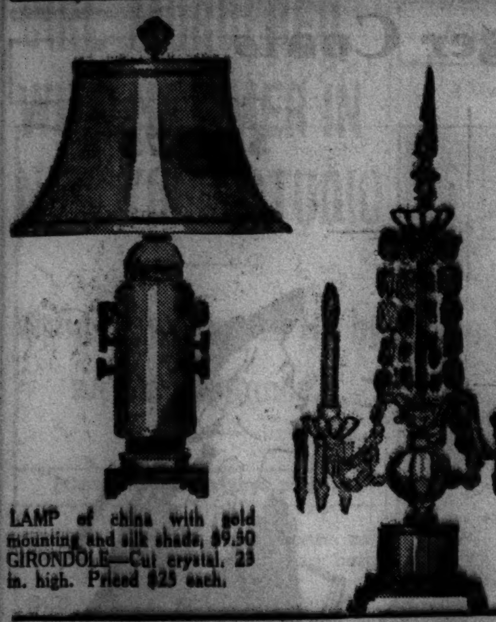

LAMP of china with gold mounting and silk shade, $9.50
GIRONDOLE—Cut crystal, 23 in. high. Priced $25 each.

70 YEARS OF GOOD FURNITURE

John M. Smyth Company

MADISON EAST OF HALSTED

ESTABLISHED 1867

Deep-Rooted, like an Oak

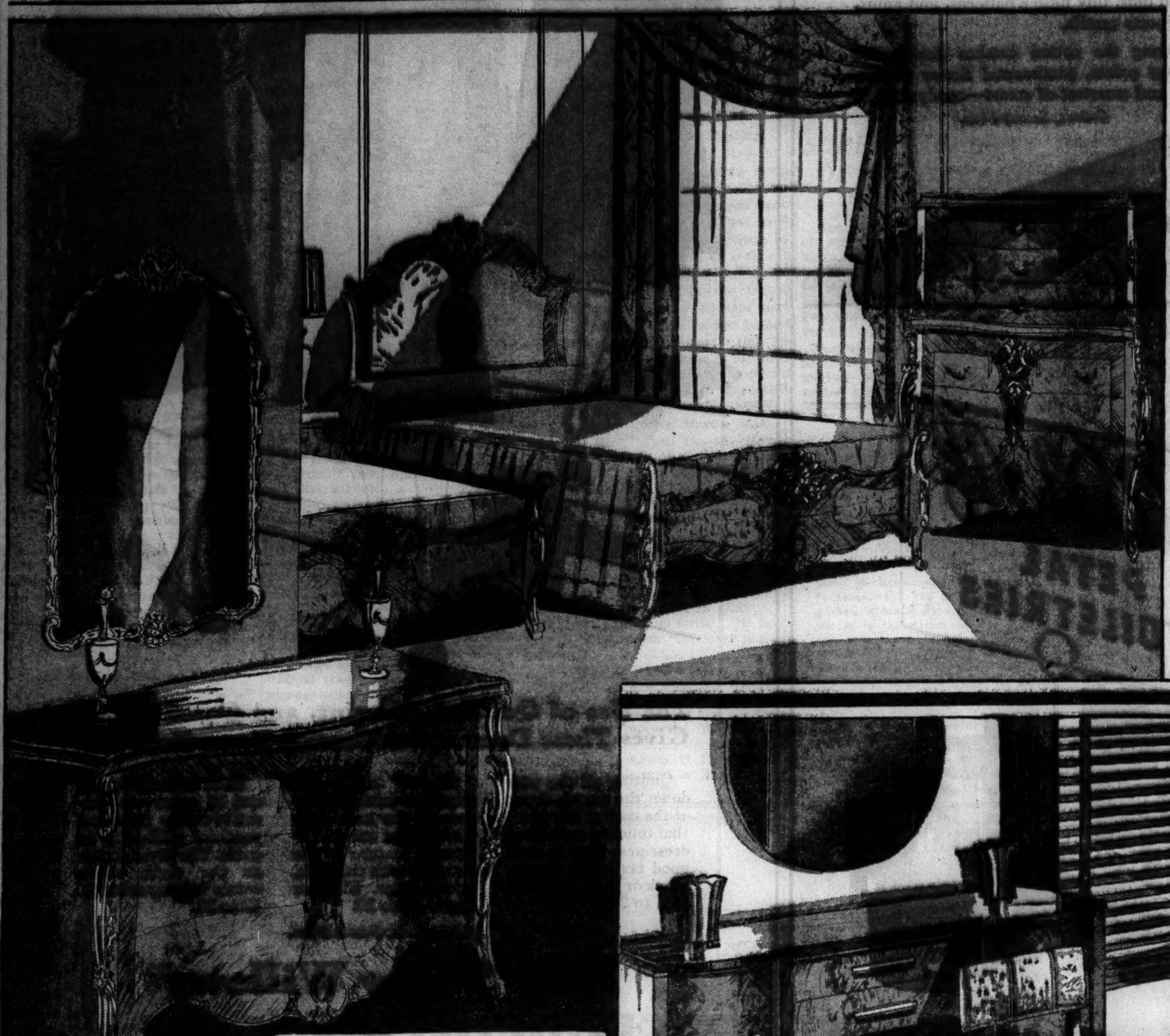

A French Bedroom

Arranged on our 2nd Floor by JOY GLIDDEN of our Interior Decorating Staff.

THE PLAN

Joy Glidden planned this room for the woman who loves luxury and has a flair for things French! The color scheme is flattering with walls painted a warm gray and floors carpeted in powder blue; the fabrics are fine peach satin damask; and the furniture itself is of Aspen with delicate floral inlays and gold decorated carvings.

OTHER COLOR SCHEMES

1. Walls papered in a soft gray green with ivory pattern; floors carpeted in gold; draperies of plain ivory satin with gold facings.
2. Walls painted powder blue; floors carpeted in beige; fabrics, peach and blue striped moire.

THE PRICES

The dresser, 52 in. wide, $150. The Chest of 6 Drawers, 38 in. wide, $120. Beds, twin size, each, $100. The Bedside Table, $37.50.

PIECES NOT SHOWN

An elegant Dressing Table with one center drawer and two side drawers, one of which has sliding glass shelf; the other, a velvet lined box on a convenient tray. The mirror is wide enough to afford a clear and close inspection without seeing yourself "in sections." The Bench is beautiful in design, richly upholstered and looks like a miniature love seat. A small chair is upholstered in the same peach damask.

LAMP with Lenox base in honey, blue or green and a 16-inch stretched silk shade. 23 in. high. $14.95

French Loveseat of carved solid walnut, Smyth Custom Built. In fine brocatelles or damasks. Down and feather cushion $95.00

LAMP TABLE of satinwood top, ivory base and brass ormolus. 18x18x24 in. .. $21.75

Open Tonight

Ample Free Parking Space at Smyth's

Taxi Over Free from the Loop to This Large Store

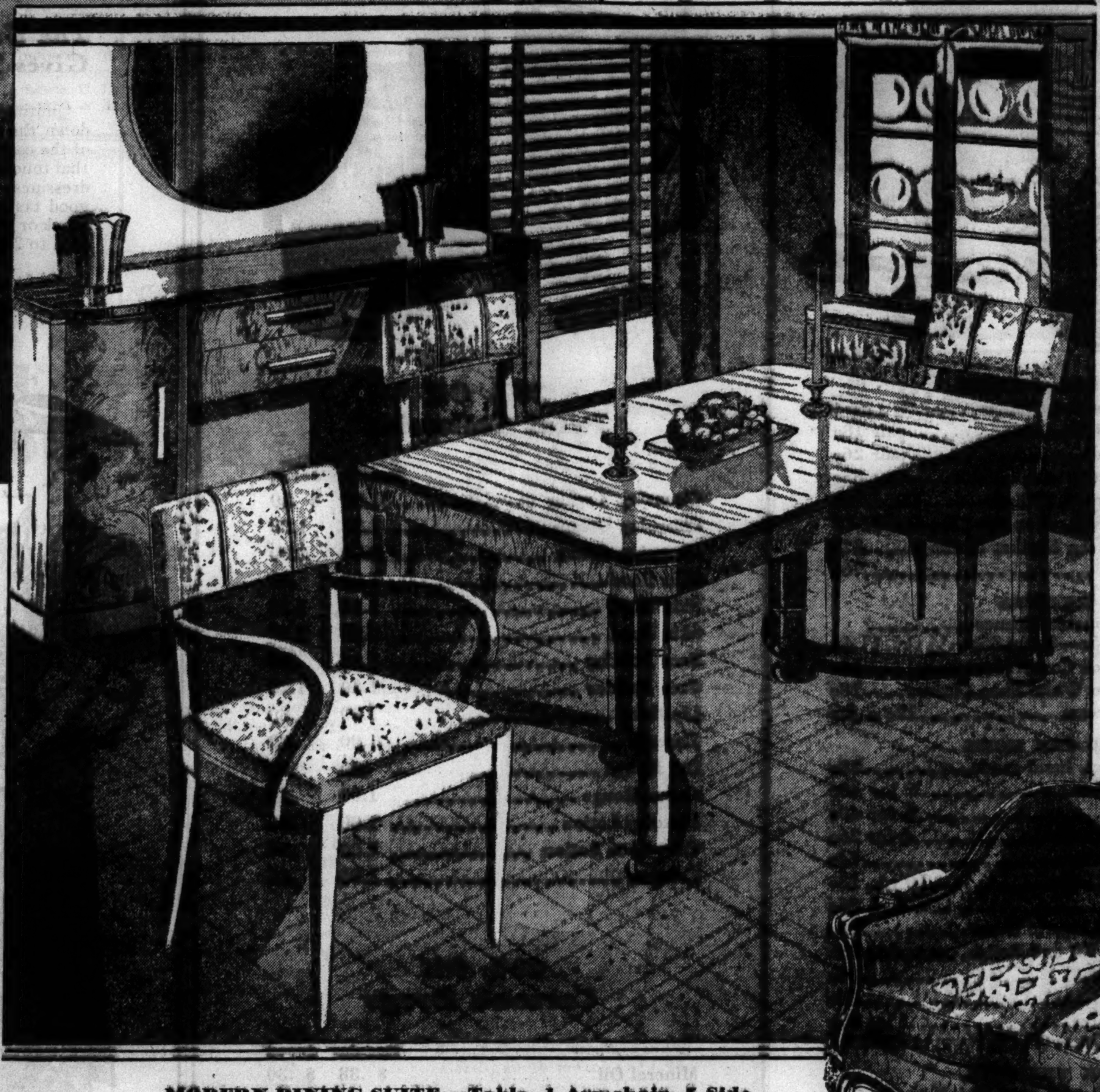

MODERN DINING SUITE—Table, 1 Armchair, 5 Side Chairs, Sideboard and China Cabinet—9 Pieces, $298

This Suite is made to Smyth Quality Specifications by Berkey & Gay. It is all walnut, with beautifully matched acacia veneers. The Table is 42x66 inches with 2 apron leaves and one plain leaf. The Chairs are covered in a soft, blue curled mohair. The Sideboard is 66 inches wide. The China Cabinet is 34 in. wide.

RUGS—CARPETING BROADLOOM

Two-tone Texture Weave, high and low, cut and uncut pile in a selection of popular colors. 9 and 12-ft. widths. Very reasonably priced $4.85

Pebbly broadloom, hard twisted wool carpeting of interesting weave in twenty-three beautiful shades. 9, 12 and 15-ft. widths. Square yard $7.95

Other Twist-Weave Carpets from $4.35 to $7.95

RUGS

KARASHAH

10.6x14 ft., $216.50 — 9x12 ft., $139.50
3x5 ft., 22.25 — 2.2x4 ft., 13.25

KARA-KIVA

9x12 ft., $98.50 — 2.2x4 ft., $9.50

KARA KIRMAN

9x12 ft., $79.50 — 2.2x4 ft., $7.50

WHITTALL'S WOOL WILTONS

High Pile Fine Quality—9x12 ft., $64.00

• • •

Louis XV Sofa with carved birch frame finished walnut and luxuriously covered in red, blue, green, gold, brown or mulberry brocatelle or in damask or blended mohair frieze. Priced $109.00

Matching Arm Chair (not shown), $59.00.

FURNITURE for Terrace and Porch Is Always FUN TO BUY

SETTEE in natural finished rattan with striped back cushions and solid colored seat cushions. In choice of both covers and colors. Seats three easily.. $49.50

Chair to match, not shown, $21.50

SERVING TABLE with natural or white rattan folding base and removable cane tray in blue, green or brown..... $7.50

RATTAN CHAIR with white enamel finish and an impervious canvas cushion in bright cerulean blue.......... $8.50

DEFERRED PAYMENTS IF DESIRED

TABLE of walnut with figured top and darker border. 15x18x20 in. high. $11.75

BARREL CHAIR—Smyth Custom Made in damask or tapestry. Down and feather filled cushion.... $45.50

OPEN EVERY MONDAY AND SATURDAY EVENING UNTIL TEN O'CLOCK

2 GOVS. MURPHY TAKE TWO SIDES ON SAME STAGE

1 Backs Labor's Rights, One Rights of All.

Boston, Mass., April 18.—(AP)—Govs. Frank Murphy of Michigan, Democrat, and Francis P. Murphy of New Hampshire, Republican, who met here tonight for the first time, divided the responsibility for the maintenance of industrial peace between employers and employés.

Both addressed the Massachusetts State council, Knights of Columbus, at the annual patriotic day dinner.

A Warning to Employers.

Said Gov. Murphy of Michigan:

"The employers of labor must embrace a progressive outlook and adjust themselves to new concepts, discard the idea of suppressing any just

Gov. Frank Murphy (left) Michigan Democrat, met Gov. Francis P. Murphy (right), New Hampshire Republican, in Boston last night. They were introduced by Patrck Moynihan (center).

objectives of labor and accept voluntary coöperation, discard espionage and other unfair practices, recognize union action, and that the new consciousness permeating the ranks of working men may be for the greatest good of us all."

Said Gov. Murphy of New Hampshire, owner of one of the largest shoe factories in his state:

"There is too much talk of 'rights that are demanded' and too little attention given to the 'rights which there is an obligation to respect!"

"We hear much about unfair practices on the part of employers, but little about unfair practices indulged in by labor.

Will Protect All Rights.

"I have solemnly sworn that I will support the constitution of the state and that constitution provides that every member of the community shall have the right to be protected by it in the enjoyment of his life, his liberty, and his property."

When the Govs. Murphy kept their rendezvous tonight, Frank of Michigan said:

"Greetings."

"Glad to see you, governor," replied Francis P. of New Hampshire.

Earlier this year Murphy of New Hampshire invited Murphy of Michigan to spend the summer vacation in the granite state. Frank accepted and countered by inviting the New Hampshire governor to spend his vacation in northern Michigan. That also was accepted.

BEG YOUR PARDON

An item in THE TRIBUNE'S southwest side Metropolitan section said erroneously Sunday that the Citizens' party has no candidate for president in the Oak Lawn election tomorrow. The Citizens' candidate is Nic E. Schmalen.

A picture in THE TRIBUNE'S west side Metropolitan section Sunday was erroneously identified as that of Verner J. Swanson, Nonpartisan candidate for mayor of Elmhurst in tomorrow's election.

PERSONAL LOANS

Save Half!

ONLY 42¢ PER MONTH PER $100 LOAN

Compare these costs with what you pay now—or others advertise.

Amount of Loan	Mdse. Bank Yearly Charge	You SAVE*
$100	$ 5.00	$ 4.79
200	10.00	8.58
300	15.00	11.54

Loans up to $5,000 on same basis

**Savings from average charge of 5 local banks and 1 large finance company.*

Why pay more than Merchandise Bank's low charge? Remember, our costs shown are *total* costs—*no extras of any kind.* Loan repayment only $8.33 per month per $100. *Free* Life Insurance. Visit our Personal Loan Department—or phone Whitehall 4876.

MDSE BANK

PERSONAL LOANS

at Chicago's Lowest Cost

MERCHANDISE MART · CHICAGO

CARSON PIRIE SCOTT & CO

Corded and Waffle Piques
Imported Cotton Crashes

48c Yd.

The gayest, freshest members of the late Spring fabrics family are featured in this Sale. And with balmy weather not very far away, here is a grand opportunity to be ready with a cool, gay cotton ensemble at a savings in price. 36 inches wide.

In the pique group you will find big florals grand for evening frocks, neat patterned dots, tiny flower patterns, and amusing Sports motifs.

Among the cotton crashes are quaint peasant prints, sentimental flower motifs, dots, and smartest of smart—candy stripes.

Cottons, Second Floor.

SEWING SPECIALS

Wilsnap or Just-rite Dress Snaps......7c a card
Just-rite Cotton Shields..............pair 18c
Just-rite Silk Shields..................pair 26c
Carsonia Brassierettes with Shields........85c
J. & P. Coates' Thread, 200 yd.......45c dozen
Corticello Sewing Silk..2 spools 25c; doz. $1.15
Warren's 5 yd. sateen blanket binding.....32c
Satin 76c

CLEANERS

Capico Non-Inflammable Cleaner..........
8 oz. 30c—Pint 45c—Quart 85c—½ Gal. $1.45
Vortex Leather Shoe Cream..............14c
Shu-Milk or Capico White Shoe Cleaner....18c
Wright's Silver Cream.............19c a Jar

FOR THE HOME

Imported Jelly Jars, hand made..........38c
Produra Dye Tablets..............6 for 40c
Gypsy Dye, Ecru..................6 for 40c
Dish Cloths or Wash Cloths..........6 for 26c
Ironing Board Covers....................14c
Sof-Nit Polishing Cloth............10 yds. 18c
Chamois.................45c, 65c, and 85c
Bamboo Glove or Lingerie Dryer..........10c
2-in-1 Shoe Shine Kit and Polish..complete 26c
Imported Slippers.......................26c
Novelty Lamps 95c
Capico Moth-Proofer................Pint 75c
............Quart $1.15, Sprayer Included

FOR THE HAIR

Just-rite Single or Double Mesh Hair Nets, doz. 78c
Imported Keep Wave Caps.................18c
Kleinert's Shower Caps..Rubber 18c—Silk 28c

FOR THE CLOSET

Velveteen Covered Hangers..........6 for 33c
Setwell Skirt or Trouser Hanger..........26c
Enameled Shoe Trees..............2 pairs 15c
Chintz 8 Hanger Garment Bag, Snap Fasten 85c
Fabricoid Washable 8 Hanger Garment Bag,
Zip Fastener $2.95
Cellophane Shoulder Covers.........3 for 20c

SANITARY ARTICLES

Comfo San Napkins, 48's....Boxes, 2 for $1.00
Comfo San Napkins, 12's....Boxes, 7 for $1.00
Modess—50's..............Boxes, 2 for $1.29
Economy Kotex—48's.......Boxes, 2 for $1.29
Venus Cotton Napkins....8 in. 79c—9 in. 95c
Surgical Cotton Napkins..........48c a dozen
Curad Napkins................Roll of 6, 27c
Silk Sanitary Apron.....................27c
Kleinert's Silk Seamless Apron...........85c
Beltx Sanitary Belt.....................38c
Kleinert Nuvo Belt......................38c
Velvet Grip Two Way Stretch Girdle.....$1.05

MISCELLANEOUS

Powder Puff Dolls...........45c—two for 85c
Imported Hand Carved Lucky Elephants...25c
Chromium Plated Shears............85c pair

Notions, First Floor.

20% Off
Petal Toiletries

	Regular	Reduced
Cleansing Cream	$1.00	$ .80
Cleansing Cream	1.50	1.20
Cleansing Cream	2.50	2.00
Skin Food	1.00	.80
Skin Food	1.50	1.20
Skin Food	2.50	2.00
Face Powder	1.00	.80
Face Powder	1.50	1.20
Lipsticks	1.00	.80
Mascara	1.00	.80
Dry Rouge	.50	.40
Creme Rouge	1:00	.80
Make-up Lotion	1.00	.80
Cucumber Lotion	1.00	.80
Cologne	1.00	.80

20% Off
Carson's Drugs

	Regular	Reduced
Mineral Oil	$ .38	$ .30
Rubbing Alcohol	.19	.15
Witch Hazel	.23	.18
Castor Oil	.19	.15
Prophylactum Antiseptic	.33	.26
Prophylactum Antiseptic	.56	.44
Mineral Oil	.69	.55
Vitamin A.B.D. Capsules, 100's	1.68	1.34
Halibut Liver Oil Capsules, 100's	.98	.78
Halibut Liver Oil Capsules, 50's	.56	.44
Cod Liver Oil	.49	.39
Z. C. A. Mouth Wash	.33	.26
Z. C. A. Mouth Wash	.47	.37
20% Off Carson's Hair Preparations		
Castile Soap Shampoo	$ .30	$ .24
Castile Soap Shampoo	.50	.40
Olive Oil	.33	.26
Olive Oil	.59	.47
20% Off Carson's Creams		
Cold Cream	$1.00	$ .80
Oatmeal Cleansing Cream	1.00	.80
20% Off Carson's Lotions		
Almond Lotion	$ .25	$ .20

Toiletries, First Floor.

Dressy Swagger Coats

$29.75

The Use of Quilting, Shirring, and Gored Detail Gives These Dressmaker Coats a Town-Bred Air

Quilting all the way down the tuxedo front of the coat at left gives that touch of restrained dressiness that is such good taste this season. Black or navy. 36 to 42; 16½ to 24½.

Shirring across the shoulders initiates fullness in the new wide sleeves that are an important feature of the swagger with the little, young collar. Black or navy. 12 to 20.

Back fullness by the use of gores—a dramatically new and youthful silhouette in coats. The style shown at the right above comes in navy or black. 12 to 20.

Better Coats, Fourth Floor.

New "Pussy Willows"

$10.95

It Is an Event, Indeed, to Find Frocks of This Fine Quality Silk at So Low a Price!

Daisy buttons trim the blouse of this attractive spray pattern frock which has graceful cape sleeves edged in scallops. Of Pussy Willow Silk in navy, black, copen, green; also white with navy. 36 to 44; 16½ to 24½.

A variant of the popular polkadot—this "broken dot" pattern in Pussy Willow silk. Twin flowers of white pique accent the neckline. Navy, copen, black, brown with white; white with black. 36 to 44; 16½ to 24½.

White pique for a crisp touch—lace for a dressy note. This frock uses both accents with success. It's a spray pattern print fashioned of Pussy Willow Silk in navy, black, copen and thistle. 36 to 44; 16½ to 24½.

Women's Moderate Price Frocks, Fourth Floor.

CARSON PIRIE SCOTT & CO

GIRL MURDERED WITH HAMMER IN NEW YORK STUDIO

Violinist Apparently Hit by an Acquaintance.

[Continued from first page.]

strangled and there was evidence, not fully confirmed, of their having been raped.

Still another crime of somewhat similar nature was the murder in Brooklyn of 9 year old Einer Sporrer, who was raped, murdered with a hammer, and her body stuffed into a sack. Salvatore Ossido, Brooklyn barber, confessed.

Last week the state department of correction reported that sex offenses, other than criminal assault, increased 46.3 per cent in New York in 1936. Criminal assaults on women increased 22 per cent. During the year there were 41,646 recorded major crimes, 114 for each day in the year.

Struck Evidently While Seated.

The police believe that Miss Nussenbaum was felled shortly after she entered the studio. Inspector McDermott surmised that she was seated when struck and that her assailant was standing in front of her at the time.

In her handbag investigators found a contract bearing the signatures of George Libby, producer of night club entertainments; Phil Beasley, manager of the Esquire club, of Toronto; Tania Lellevo and her stage partner, Maria Montiglo. The two entertainers were to appear for two weeks at the Esquire club at $110 a week, with an option to renew for six weeks.

Miss Nussenbaum left her home in Bridgeport, Conn., four years ago. Her father, Nathan Nussenbaum, a window washer, who came to New York last night, said that Miss Nussenbaum broke her engagement to marry Mischa Ross, a booking agent and trap drummer, about four weeks ago. Ross, he asserted, had declined to accept her decision as final. Ross was the object of a five state search tonight.

Father Tells Suitor "No."

About a week after the engagement was broken, according to Nussenbaum, the father came to New York at his daughter's request and told Ross that it was useless to press his suit.

A short time before Miss Nussenbaum died in Roosevelt hospital, her sister, Mrs. Edith Schnee, and her husband, Charles, arrived here from their Bridgeport home. Mrs. Schnee fainted when she saw her sister's condition.

POLICE LAUNCH QUIZ IN DEATH OF HIGH SCHOOL GIRL

Police and the coroner's office began an investigation yesterday into the mysterious death of Miss Leslie Mary Garwood, 16 years old, a sophomore at the Carl Schurz High school. Miss Garwood was found dead in bed Saturday in her home at 4673 North Le Claire avenue. She had attended a dance in the Jefferson Park fieldhouse the night before.

Her mother, Mrs. Frank Blagden, said the girl returned from the dance shortly after 10 o'clock. As she usually slept late on Saturday, her mother did not try to awaken her until Saturday afternoon. Then she found the girl dead. The mother said she believed heart strain from too much tennis and swimming was responsible. An inquest will be held today.

RESORTS AND TRAVEL.

NEW YORK.

THE CROWD ROARS

as two smart boys mix it. Action!—that's what you want. And action's what you'll get at the Hotel New Yorker, 34th Street at 8th Avenue, where you never have to ask for anything twice. Probably that's what has made it the favorite hotel of so many big figures in the sports world.

NEW YORKER FEATURES

43 floors of comfort—2500 rooms, radio, tub and shower, Servidor, circulating ice water. Four popular priced restaurants. Tunnel to Penn Station. Rates from $3.00.

HOTEL NEW YORKER

34th STREET at 8th AVE.
New York, N.Y.
RALPH HITZ, President

CANADA.

Visit CANADA FOR YOUR SUMMER VACATION

for free maps and literature write to

Canadian Travel Bureau, Ottawa, Canada

CALIFORNIA.

FREE—Calif. Official Vacation Guide Book. Write ALL-YEAR CLUB (non-profit), 629 S. Hill St., Los Angeles, Cal.

Finds Friend Dying

(Story starts on page 1.)

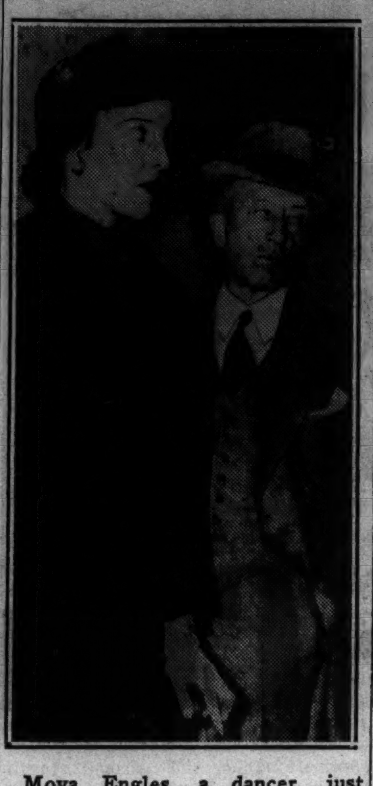

Moya Engles, a dancer, just after her cries brought others to New York rehersal hall in which she discovered her friend, Julia Nussenbaum, a night club entertainer, fatally beaten. Miss Nussenbaum's head was crushed and a hammer was found nearby.

PORTLAND SHOP OWNER PICKETS STRIKING PICKETS

(Picture on back page.)

Portland, Ore., April 18.—[Special.]—Collis Johnson, a Portland manufacturer, believes in fighting fire with fire—and did when A. F. of L. metal trades council picketed Willamette-Hyster company of which he is vice president. He got right out and picketed the pickets.

Declaring that his employés were paid 62½ cents to $1 an hour for an average of 82½ cents, were better paid than they would be under closed shop conditions, Johnson grabbed cardboard and crayon, devised a sign, "Metal trades council unfair to the management in demanding closed shop without authority from employés," and joined the union pickets.

ELECTROCUTED AT TILE PLANT.

Streator, Ill., April 18.—[Special.]—James R. Richardson was accidentally electrocuted this morning at the plant of the Streator Drain Tile company.

ONTARIO READY TO PASS LAW TO DRIVE OUT C. I. O.

Premier Hepburn Stirred by Mine Strike Peril.

[Continued from first page.]

for agreements with mine operators, but we plan to do so shortly."

Timmins, 400 miles north of here, is the center of the gold mining fields that are flourishing because of President Roosevelt's $35 an ounce gold policy. Mine operators say that the men are being paid at least $7 a day and that an increase in wages or a drop in the price of gold would force the mines to close.

Urged to Call Mass Meeting.

The Toronto Globe and Mail, in a front page editorial tomorrow morning, will urge Mayor Alex Hall of Oshawa to call his promised mass meeting. The mayor said last week that he would urge the strikers tomorrow to repudiate the C. I. O. and do their own negotiating unless the U. A. W. members in the United States supported the strikers here with a general strike in the Detroit plants of General Motors. Hall refused to say tonight what his next move will be, other than to reveal that he would make "an important announcement" at noon tomorrow.

No Strike Today, Martin Says.

Flint, Mich., April 18.—(AP)—Homer Martin, president of the United Automobile Workers of America, said tonight there was no immediate prospect of a new General Motors walkout in the United States.

Asked at a brief press conference whether a strike in the United States was planned in an attempt to force a settlement in the strike at the Oshawa, Ont., plant of General Motors of Canada, Martin said:

"There will be no strike." He hesitated, then added, "At least not tomorrow."

Martin refused to amplify and departed to catch a train for Washington, D. C., where other officials of the auto workers union and the Committee for Industrial Organization are meeting in conference tomorrow with John L. Lewis, C. I. O. chief.

Martin addressed a local union meeting here tonight.

NEW AIR LINE TO SPAN CANADA

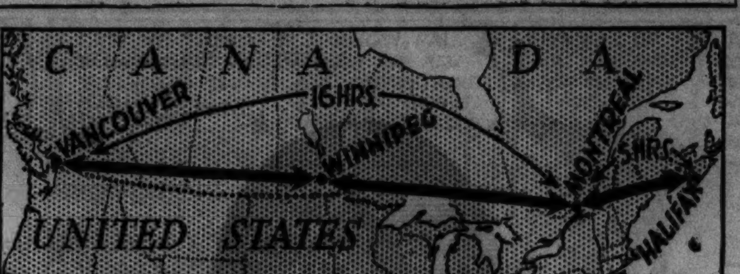

[Chicago Tribune Press Service.]

OTTAWA, Ont., April 18.—C. T. Howe, minister of transport, today revealed more details of the plan for a trans-Canada air service which is expected to be opened next September. The service will link Halifax and Vancouver in a 21 hour schedule with a 6 cents a mile fare. The minister said Canadians would be able to travel between Montreal and Vancouver on a 16 hour schedule, leaving Montreal in the evening and arriving on the west coast at noon the next day.

Similarly a five hour schedule will be operated between Montreal and Halifax, linking the Atlantic and Pacific coasts with a service designed to carry passengers, mail, and freight. Experienced Canadian pilots will fly the planes, which will be guided by the latest scientific aids to navigation, including the radio beam.

Within twelve or eighteen months, the minister expected, a regular trans-Atlantic air service would be operating, linking the old world with the new. It will be operated by a company owned jointly by Canada, the Irish Free State, and Great Britain.

The trans-Canada air lines will be controled by the Canadian National railways, empowered to sell 49 per cent of the stock to interested aviation companies. A chain of emergency landing fields fifty miles apart will mark the route.

SUPERCLIPPERS OF AIR TO CARRY 80 UNDER WAY

New York, April 18.—(AP)—A fleet of six three decked "superclipper ships," half again as large as the flying boats now plying the Pacific ocean, are under "secret" construction in a Seattle, Wash., factory for Pan-American Airways trans-Atlantic service.

Partial details of the newest flying boats and of the 1,500 horse power engines expected to allow them to cruise 5,000 miles at a speed of almost 200 miles an hour were announced tonight following release of the engines from their manufacturer's "secret list."

Designed especially for the trans-Atlantic service, the six new clippers were ordered from the Boeing Aircraft company following an international conference at Washington a year ago between Pan-American and Imperial Airways, Pan-American officials announced.

Equipped with four of the "most powerful aircraft engines," the super clippers" will weigh between 40 and 50 tons and are expected to carry 72 passengers and a crew of eight comfortably on transocean hops.

DON'T LET YOUR Dancing HOLD YOU BACK

Don't be handicapped by an inability to dance well! You can be an accomplished, graceful dancer. A few simple lessons in the Arthur Murray method can correct your faults and teach you the newest steps quickly and easily. Come in for a private interview today (no obligation) and learn to be a good dancer so you can enjoy good times.

Simple—Thorough—Inexpensive

RELYEA STUDIOS
Ruth Relyea, Director

308 N. MICHIGAN AVE. DEArborn 0058
3rd Floor—Hours: 10 A. M.—9:30 P. M.—Saturday to 6 P. M.

Perfect mates!

IMPORTED SWEATERS and WOOLEN SKIRTS

dyed to match

1

2

It was Pringle, a Scot in Hawick, who first won distinction as sweater designer for the King of England. And for many generations the house of Pringle has continued to make royal sweaters for British aristocracy. Handfuls of softest Indian cashmere, dipped in softest, unusual colors, and designed with individualistic talent for casual chic. Cashmere Slipons and Classic Cashmere Cardigans, sizes 34 to 40. $10.95 to $15

We knew you'd want smart skirts to match these sweaters and so we had two outstanding skirts dipped in the same lovely colors—irresistible for perfect matching or charming contrast.

Royal turquoise, Pearl white, Daffodil yellow, Desert beige, English scarlet, Sandringham blue, Elizabeth pink, Apricot, Tangerine.

6

7

6. "Windsor" slipon, $10.95
Cardigan to match, $14.95

7. "Stop and Go," a copy of a Lachasse skirt. 14 to 20. $17.95

3

4

5

1. "Lennox" slipon, $10.95
Cardigan to match, $15

2. "Derby," a copy of Creed's favored skirt. 14 to 20. $17.95

3. "Farnham" pullover with four-button opening, $13.95

4. "Buckley" pullover. Small collar monogram flap. $12.95
Cardigan to match, $14.95

5. "Winchester" pullover, $10.95. Cardigan to match, $15

The Sunningdale Shop
Sixth Floor, Middle, Wabash

MARSHALL FIELD & COMPANY

NIGHTGOWNS that almost waltz

1

2

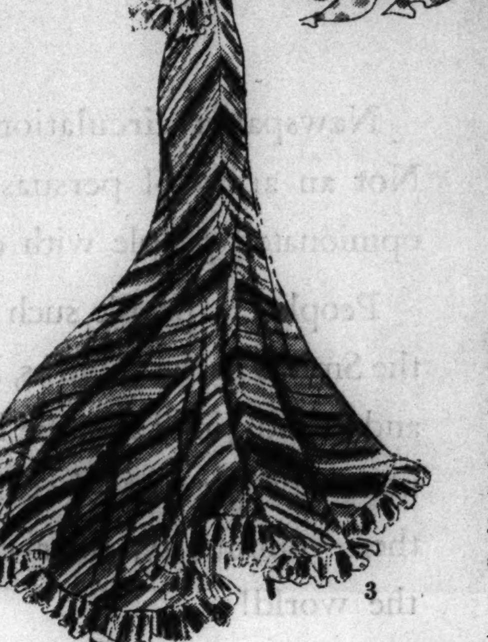

3

They seem to float to ¾ time—so full and billowy are their skirts, so softly draped and beruffled their bodices. It's a new, delightful fashion in nightgowns. We've chosen them for you in lovely sheer dots and stripes, as carefully finished as evening frocks.

1. A coin dot gown, cut high at the back and with a low V at the front. Soft fullness in the bodice and a soft ruffle at the arms. Red, blue or green dots on a white ground. 30-38. $10.95

2. Dots the size of quarters and wide, softly draped skirt. A perky ruffle tops the bodice, and the strap back is cut very low. Red, blue or green dots on white. 30 to 38. $10.95

3. Multicolored stripes and soft ruffles give this gown its vivid charm. Sizes 30 to 38. $10.95

Lingerie—Fifth Floor, South, Wabash
Also in Evanston, Oak Park and Lake Forest

MARSHALL FIELD & COMPANY

A New Train FOR ALL THE FAMILY

Shenandoah "Daughter of the STARS"

COMPLETELY AIR-CONDITIONED

The FIRST TRAIN with Stewardess Service (REGISTERED NURSE) between CHICAGO and NEW YORK

APRIL 25, 1937

10:00 am	Lv.	Chicago	Ar.	7:20 am
6:04 pm	Ar.	Akron	Lv.	12:20 am
8:45 pm	Ar.	Pittsburgh	Lv.	9:30 pm
*4:30 am	Ar.	Washington	Lv.	1:40 pm
4:29 am	Ar.	Baltimore	Lv.	12:34 pm
6:17 am	Ar.	Philadelphia	Lv.	10:34 am
8:23 am	Ar.	New York (Downtown)	Lv.	8:29 am
8:55 am	Ar.	New York (42nd St.)	Lv.	8:00 am

**Washington equipment may be occupied until 8:00 a. m.*

Club car, open section drawing room compartment sleeping cars. Comfortable coaches; linen head rests and pillow service. Colonial dining car. Tray service in coaches if desired. Excellent connection with Transatlantic Steamships.

Capitol Limited—No change. Lv. Chicago 2:50 p. m.

Fort Pitt Limited will leave Chicago at 9:45 p. m. instead of 9:30 p. m., arriving Akron 6:18 a. m., Youngstown 7:33 a. m., Pittsburgh 9:04 a. m., Washington 4:42 p. m., Baltimore 5:42 p. m., Philadelphia 7:43 p. m., and New York (42nd St.) 10:00 p. m.

West Virginia Night Express—No change. Leave Chicago at 8:30 p. m. for Wheeling and intermediate points.

The Blue Ridge Limited will leave Chicago at 11:00 p. m. instead of 12:00 midnight, arrive Akron 8:05 a. m., Youngstown 9:23 a. m., Pittsburgh 11:25 a. m., Washington 7:10 p. m., Baltimore 8:10 p. m.

Train No. 14—leave Chicago 10:05 a. m., arrive Pittsburgh 10:20 p. m., Washington 6:10 a. m., New York 11:55 a. m. This train also serves intermediate points.

Time Shown is Central Standard—Daylight Saving Time One Hour Later

For additional information and reservations, phone WABash 2211

BALTIMORE & OHIO
THE FRIENDLY RAILROAD FOR ALL THE FAMILY

SUBSCRIBE FOR THE CHICAGO TRIBUNE

Prizes, Premiums or Subscriber Contests Have Never Been Used

•

Newspaper circulation is made up of people. Not an array of persuasive figures . . . but eager, opinionated people with definite likes and dislikes!

People . . . people such as the Browns next door, the Smiths in the suburbs, Dr. Jones, family physician and friend, Jim Tully the broker, Harry the delivery boy . . . people – of all classes – interested in news of their community, their city, the state, the nation, the world!

When these people make a *free-will* choice of a newspaper, buy it uninfluenced by prizes, premiums or contests, then that newspaper has *real* circulation... *tangible, valuable circulation.*

And when a newspaper inspires confidence by its accuracy, fairness and complete coverage of news, its circulation grows. Steadily, consistently it attracts loyal, permanent readers... becomes important in the day's routine . . . a necessity.

The Philadelphia Evening Bulletin is that kind of newspaper. A *home* newspaper edited to insure careful reading, complete reading . . . offered to readers on merit alone!

Home interests have shaped its policies. Home needs have molded its program. The confidence of the home has been the foundation upon which it has been built.

The Bulletin's circulation, 521,057 for 1936! All net paid! By far the greatest daily circulation in Philadelphia! The third largest daily newspaper circulation in the nation!

. . . The largest daily circulation in America obtained without prizes, premiums or subscriber contests!

More than a half-million cash customers daily in the Philadelphia area . . . the Western World's greatest center of *single-family* homes!

The Bulletin reaches 78.9% of Philadelphia families of every income; 89% of families with incomes of $3,000 or more; 94% of families with incomes of $10,000 or over*... families who love their homes and buy endlessly for them!

To the advertiser, The Bulletin offers a unique opportunity. It gives him almost complete coverage of the vast Philadelphia home market at one of the lowest costs per reader in the nation.

It provides him with a newspaper in which reader confidence in its news columns leads to confidence in its advertising pages.

It furnishes the advertiser, too, with a newspaper so thoroughly read by its subscribers that his message has the greatest opportunity to be seen.

Nowhere else in America can the advertiser find such a favorable newspaper condition.

Let your Advertising Agency tell you about The Bulletin's supremacy in America's greatest market of *single-family* homes . . . about the confidence of Philadelphians in this newspaper:

. . . How this reader confidence is reflected in returns from advertising carried in The Bulletin! Profitable business awaits you in Philadelphia's billion-dollar home market.

*From a Survey of American Association of Advertising Agencies.

THE BULLETIN'S GROWTH

• In 1895 there were thirteen daily newspapers in Philadelphia. The Bulletin, with a circulation of 6,317 was the smallest. Today its circulation is 521,057 (average net paid daily, 1936), by far the largest of the four surviving Philadelphia daily newspapers.

For the last thirty-two years, The Bulletin has led all other Philadelphia dailies in circulation. For the last fourteen years The Bulletin's circulation has exceeded half a million copies daily. The Bulletin's gradual, substantial growth, without artificial stimulus, furnishes proof of its reader interest to Metropolitan Philadelphia . . . of its value to the advertiser.

In Philadelphia . . . nearly everybody reads The Evening Bulletin

Copyright, 1937, Bulletin Company, Philadelphia

NAZIS OUST JEW AS CONDUCTOR OF OPERA IN BERLIN

Goering Loses Battle to Keep Leo Blech.

BY SIGRID SCHULTZ.
[Chicago Tribune Press Service.]

BERLIN, April 18.—Leo Blech, Jewish conductor of the Berlin State Opera house, who was appointed by Kaiser Wilhelm II. in 1906 and who clung to his post despite the anti-Jewish campaign of Nazis, has been requested to cease conducting the opera.

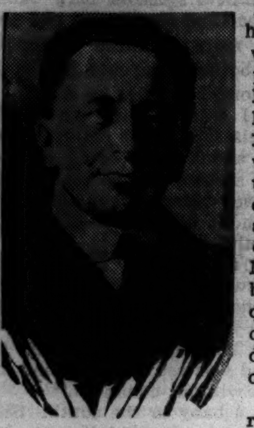

Leo Blech.

Blech will receive a pension. The fact that he has been requested to surrender his post was kept secret from the Berlin public.

In recent weeks the campaign against Jews has increased in virulence, with many Jewish meetings—formerly tolerated by the police—suddenly forbidden. Some Jewish leaders have been told by Nazi leaders that the "new pressure against Jews is in retaliation for the anti-German campaign in America, such as was evidenced in the recent attack on Reichsfuehrer Adolf Hitler by Mayor F. H. La Guardia of New York." The Nazis attribute the La Guardia attack to Jewish agitation. Radical anti-Semitic groups in Germany admit they will continue their campaign to eliminate Jews regardless of foreign reactions.

Goering Loses Fight.

Col. Gen. Hermann Wilhelm Goering, Hitler's right hand man, has been one of the stanchest defenders of Blech, the ousted conductor. Goering fought repeatedly with Nazi party circles which insisted upon the conductor's dismissal.

In the course of the conflict Goering coined the phrase "I decide who is Jewish and who is an asset to the artistic life of institutions which I direct." The pressure of anti-Jewish circles became so strong, however, that the Prussian premier and reich minister of aviation had to sacrifice Blech.

A demonstrative Berlin public has been applauding the conductor consistently at his appearances at the former Royal Opera house. His greatest success of the current opera season has been the new production, "Bartered Bride." Goering himself joined enthusiastically in the ovation which was given the opera.

Conducted Foreign Operas.

A few weeks ago Blech, who will be 66 years old this week, conducted the Berlin opera for the 2,500th time. Friends wanted to organize a celebration, but abstained because they believed it would be wise not to arouse resentment in radical anti-Semitic circles.

Since the Nazis came to power Blech has been conducting mostly Italian and other foreign operas because, as former Conductor Wilhelm Fuertwaengler declared, "It is better if German operas like those of Wagner are not conducted by any except Aryans." Although Fuertwaengler is no longer at the Berlin opera, it is assumed he will return to conduct it, inasmuch as it now will lack a regular conductor of international repute.

Youth Shot in Both Legs by 1 Bullet; Hunt 4 Men

George Kussan, 21 years old, 1635 Homer street, was shot in both legs by one bullet in front of his home last night. Carl Cutinello, who lives in the same building, was with him when police arrived. Police are looking for four other men who were with the two and fled after the shooting. Kussan refused to tell police how he was wounded. He was taken to the Bridewell hospital.

He Finds an Ax and Starts to Chop Things, as in CCC

New York, April 19 [Monday].—[Special.]—James Boyle, whom a policeman found hacking away with an ax at a fire hydrant early today, explained to Magistrate Thomas A. Aurelio in Harlem court: "I found the ax on my way home from a tavern and just couldn't resist the impulse to chop something down. I used to be in the civilian conservation corps."

FALL INJURIES KILL WOMAN, 82.

Injured in a fall in her home at 1224 Hood avenue a month ago, Mrs. Ida Carlson, 82 years old, died yesterday in the Augustana hospital.

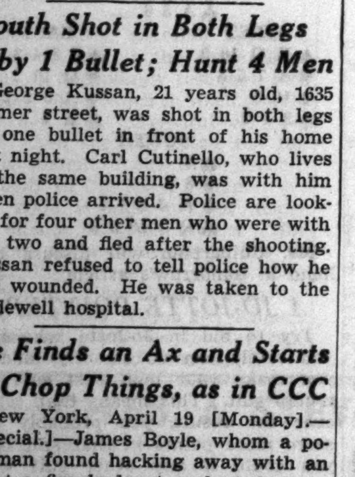

Corns

Lift Right Out!

Just drop FREEZONE on any tender, touchy corn. Quickly it stops aching; then in a few days you just lift that old bothersome corn right off with your fingers. It works like a charm.

A bottle of FREEZONE costs a few cents at any drug store and is sufficient to remove most hard corns, soft corns and calluses. Try it!

FREEZONE

TERRY AND THE PIRATES—REHASH

THE TAREYTON *Cork Tip* IS ALWAYS FIRM, NEVER SOGGY

NOW ONLY 15c HERBERT TAREYTON CIGARETTES

"There's SOMETHING *about them you'll like"*

ADVERTISE IN THE CHICAGO TRIBUNE

VOTE TOMORROW IN 71 SUBURBAN CITIES, VILLAGES

Lively election campaigns in 71 suburban cities and villages will end today, and tomorrow the voters will choose chief executives, councilmen, police magistrates and members of library boards. The village elections will be held under a new state law providing for them every two years instead of annually, and increasing two year terms to four years. Several suburbs which operate under old charters held their elections earlier this month.

Campaigning has been particularly vigorous in the cities of Blue Island and Calumet City, and in the villages of Stickney, Melrose Park, Lyons, Morton Grove, Niles and Alsip.

FUMES OVERCOME WOMAN; FIREMEN SAVE HER LIFE

Mrs. Anna Zak, 45 years old, 3200 Komensky avenue, was bathing yesterday when she was overcome by fumes from a hot water heater in her bathroom. Her daughter, Helen, 21 years old, summoned a fire department inhalator squad headed by Capt. A. F. Herling. The firemen revived Mrs. Zak after working over her for nearly three hours.

KILLS SELF AS SHERIF NEARS.

Traer, Ia., April 18.—[Special.]—Seeing Sherif E. O. Harris approaching to arrest him for poultry theft, Millard Le Fevre, a farm hand, stopped plowing, ran to borrow a shotgun from a neighbor and shot himself to death.

WHY

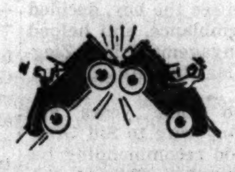

AUTOMOBILE OWNERS RIDE RAPID TRANSIT

—the "L" Lines

A VAST percentage of "L" riders own automobiles. But they aren't using them for their routine traveling. They ride the "L" trains. They save their time for the things they want to do. Their driving costs go for things they'd rather buy. Their energies are conserved for their work or their play instead of being dissipated by Transportation Fatigue, that condition of city life which leaves one feeling as if he'd done a day's work before he starts.

Yes, it amounts to a disease, this Transportation Fatigue. It rises from: (1) Irritating delays because of street traffic, traffic lights, and adverse weather, (2) Tenseness and worry about late arrival for work and appointments, (3) Uncomfortable waiting on exposed street corners, (4) Lack of fresh air and sunlight.

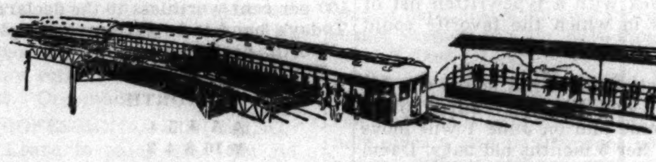

"L" TRAINS OFFSET TRANSPORTATION FATIGUE

Regardless of the weather, the "L" gives Chicago swift, sure transportation. "L" travel is train travel. Passengers enjoy the benefits of stations and sheltered platforms. Up in the good fresh air and sunshine and above the monoxide level goes the "L," over its own private railroad right-of-way, unhampered by traffic, traffic lights, snow or rain.

The "L" is the sturdy backbone of Chicago's transportation. It is a fast, sure way to get about the city or reach the western and northern suburbs.

Get the "L" habit . . . you'll profit in health and comfort, you'll find that the "L" is the most economical "buy" in satisfactory transportation.

GO IN A GROUP MORE FUN—NO WORRY!

In addition to 5,383 REGULAR TRAINS each week-day, the Rapid Transit Lines operate many special trains for conventions, children's movements, and sight-seeing, lodge or picnic crowds. You can charter your own train, or a fleet of them if you wish. On a single day the Rapid Transit Lines has had as many as 26 such chartered movements, carrying more than 15,000 people. For information about special chartered trains for large parties, telephone Randolph 8200, Local 347.

GET THERE! *Ride the "L"* —A RAILROAD!

DARE YOU MARRY?

Not if you know or suspect that you have an uncured venereal disease!

Don't allow syphilis or gonorrhea to keep you from enjoying a happy marriage, but consult your doctor or this reliable clinic—at once!

TWO of the gravest dangers a young married couple have to fear are syphilis and gonorrhea. If either husband or wife has an uncured venereal infection, there is little hope of enjoying a happy marriage and having healthy, normal children.

Dr. Ray Lyman Wilbur, noted educator and former cabinet member, says: "Syphilis, known as the Killer of Killers, is a major cause of infant deaths, of fatal heart disease, of insanity, of blindness, and of other serious conditions. Gonorrhea maims and cripples its victims, blinds newborn babies, and makes men and women sterile.

"This situation is both tragic and hopeful. Much of the suffering could be prevented. When every generation is taught how to avoid these diseases and what to do if infected, our young men and women will no longer be their chief victims. When every expectant mother requests her physician to make sure no syphilitic infection threatens her baby, there will not be the annual toll of prenatal and infant deaths."

Avoid danger—be examined!

Because of the great danger accompanying an uncured venereal disease, *every* engaged and newly-married couple should undergo a physical examination which includes a Wassermann blood test, a urinalysis, and a microscopic examination of any secretions and discharges. Such an examination can be had from your family physician, or you can get it at the Public Health Institute for only $3.00.

It is foolish to think you can't be infected, for syphilis can be contracted by kissing, by using a public towel or drinking cup, or by receiving personal services from diseased individuals. Also, countless wives have been infected by husbands who either did not know they were diseased or supposed themselves to be cured!

For 17 years the Public Health Institute has been *specializing* in the examination and treatment of syphilis and gonorrhea. Its friendly, sympathetic men and women physicians are all graduates of reputable medical schools, and are all thoroughly trained in the superior methods resulting from giving more than 4,500,000 examinations and treatments! Each patient of the Institute is promptly attended in a private room, and to avoid embarrassment is identified by number rather than by name.

Treatments as low as $1.00

Organized by public-spirited citizens as a corporation "NOT-FOR-PROFIT" under the laws of the State of Illinois, the Public Health Institute offers treatment for venereal diseases at the lowest possible fees consistent with *specialized* medical attention. An examination for syphilis and gonorrhea, *including* all necessary laboratory tests, costs only $3.00, while some treatments for syphilis cost as little as $1.00 and some of those for gonorrhea still less!

Thus there is no need whatever to let an uncured venereal disease keep you from enjoying a happy marriage and having healthy, normal children. For not only can unsurpassed medical attention be obtained confidentially and at nominal cost, but even those who are temporarily short of funds can arrange to be treated.

NOTE: The Public Health Institute has no connection with any other Chicago health or medical institute, and should not be confused with those operated for personal gain!

OFFICERS AND TRUSTEES

JOSEPH H. KING
President, Public Health Institute
National Regulator Co.

THOS. R. GOWENLOCK
Vice-President
Public Health Institute

ALBERT A. SPRAGUE
Vice-President, Public Health Institute
Sprague, Warner & Co.

A. A. CARPENTER
Vice-President, Public Health Institute
Ayer & Lord Tie Co.

DAVID A. CRAWFORD
Vice-President, Public Health Institute
President, Pullman Co.

ROBERT A. GARDNER
Treasurer, Public Health Institute
Mitchell, Hutchins & Co.

A. B. DICK, JR.
Secretary, Public Health Institute
A. B. Dick Company

NATHAN WM. MacCHESNEY
MacChesney, Becker and Wells

JOHN T. PIRIE
Carson, Pirie, Scott & Co.

HAROLD F. McCORMICK
Chairman of the Board
International Harvester Co.

MARSHALL FIELD

FOUNDED FOR PUBLIC PROTECTION · NOT FOR PROFIT · PUBLIC HEALTH INSTITUTE

PUBLIC HEALTH INSTITUTE

Organized by Public-Spirited Citizens as a Corporation "NOT-FOR-PROFIT" Under the Laws of the State of Illinois

DEPARTMENT FOR MEN · 159 NORTH DEARBORN STREET, BETWEEN RANDOLPH AND LAKE

Department for Women and Children Only
169 North Dearborn Street, North of Randolph

South Side Department for Men and Women
129 East 31st Street, West of Indiana Avenue

ALL DEPARTMENTS OPEN FROM 10 A. M. TO 8 P. M. DAILY, EXCEPT SUNDAY. TELEPHONE CENTRAL 9383

Several Hot Dishes Dress Up Asparagus

Unusual Salad Employs Green Stalks, Too.

Tomorrow's Menu

BREAKFAST
Fresh Pineapple Sauce
Frizzled Ham with Scrambled Eggs
Whole Wheat Toast Jam
Coffee Milk

LUNCH
Canned Chicken Rice Soup
Crabmeat Salad Sandwiches
Baked Apple with Cream
Tea Milk

DINNER
Roast Beef with Mushroom Gravy
Creamy Whipped Potatoes
Fresh Buttered String Beans
Asparagus Salad with Tomato Mayonnaise
Rolls Butter
Chocolate Pudding, Foamy Egg White Sauce
Coffee

"Vegetables All Dressed Up," a booklet of interesting ways to prepare everyday vegetables, is on sale at the Tribune Public Service offices, 1 South Dearborn street and Tribune Tower, for 3 cents. By mail, 5 cents in stamps. Address mail requests to Mary Meade, Chicago Tribune.

BY MARY MEADE.

[Copyright: 1937: By The Chicago Tribune.]

Asparagus may be properly cooked in either of two ways. Most good cooks prefer to cook it in a bunch, tied with string, and standing upright in the kettle for the first 10 minutes. The reason for this procedure is that the asparagus tips need very little cooking, and by this means the lower stalks may be given a "head start." Thus all parts of the asparagus may be well cooked and no part overcooked.

The other method is to cut the cleaned asparagus [pithy ends removed, of course, into short lengths, cooking the stalk parts for a few minutes before the tips are placed in the boiling salted water. Asparagus will require around 20 minutes of cooking, as a rule. It should boil in an uncovered pan, only until tender. Then it may be buttered, creamed, or served in innumerable other ways.

Asparagus and green peas or string beans combine well, either in buttered or creamed dishes. The latter combination is particularly good when prepared with a cheese sauce made by adding American cheese to an ordinary medium white sauce.

Leftover cooked, buttered asparagus may be prepared attractively with eggs, ripe olives, and white sauce in this unusual au gratin dish. Of course freshly cooked or canned asparagus might be used in the same way.

Asparagus and Olives Au Gratin.

[Serves Four.]

2 cups cooked asparagus, cut in pieces
¼ cup chopped ripe olives
2 hard cooked eggs, chopped
1 cup medium white sauce
Buttered crums

Place asparagus, olives, and eggs in a buttered dish and cover with the white sauce. Top with buttered crums and bake in a 350 degree oven until well browned and thoroughly heated.

Following are several other recipes for preparing asparagus attractively and appetizingly.

Asparagus with Brown Butter.

1 bunch asparagus
6 tablespoons butter
Salt, pepper

Cook the asparagus in boiling, salted water; drain and pile the cooked stalks on a hot plate. Brown the butter and pour it over the tips, with any additional seasoning necessary.

French Fried Asparagus.

Dip cooked asparagus tips in egg diluted with a little water, and roll in lightly salted flour. Again dip into the egg mixture and fry in deep fat. Drain on absorbent paper. Serve very hot. The asparagus may be kept hot in the oven until time to serve if necessary.

Asparagus with Tomato Mayonnaise.

1 bunch asparagus, cooked and chilled
⅓ cup mayonnaise
½ cup thick tomato sauce
1 teaspoon chopped chives

Place a mound of chilled asparagus on lettuce for each serving. Mix mayonnaise, tomato sauce, and chives, and serve as dressing for this salad.

Mormon Lattices from Design of Historical Quilt

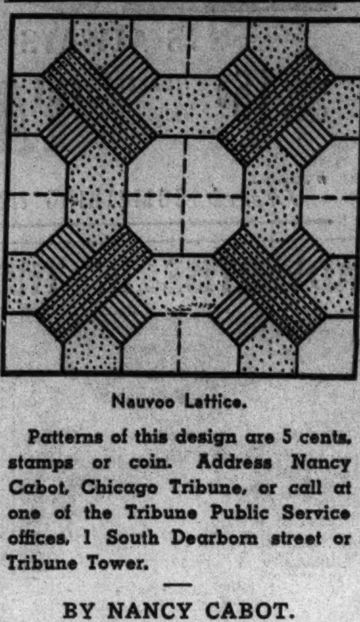

Nauvoo Lattice.

Patterns of this design are 5 cents, stamps or coin. Address Nancy Cabot, Chicago Tribune, or call at one of the Tribune Public Service offices, 1 South Dearborn street or Tribune Tower.

BY NANCY CABOT.

The title of this interesting pieced block is sufficient to indicate that it has a historical background. It was pieced in the town of the same name in 1849 after the Mormons were on their way to Salt Lake City. It is typical of the Mormon workmanship. The lattices were used to prevent strangers from peering into homes in old Nauvoo when the Mormons first settled there, and this same lattice is found in the tabernacle in Salt Lake City today. It is not a difficult block to set together and a coverlet made from this pattern usually is set together to form an all-over design. It is one of those blocks which are especially adaptable to twin bed suites.

Handwriting of Playwright Shows Talent

Executive Ability Also Clearly Revealed.

BY MURIEL STAFFORD.

[Copyright: 1937: By Muriel Stafford]

When you find extreme literary talent, charm, and an executive signature all in one handwriting, what does it mean? In this case it means George Kaufman, co-author and director of the play "You Can't Take It With You."

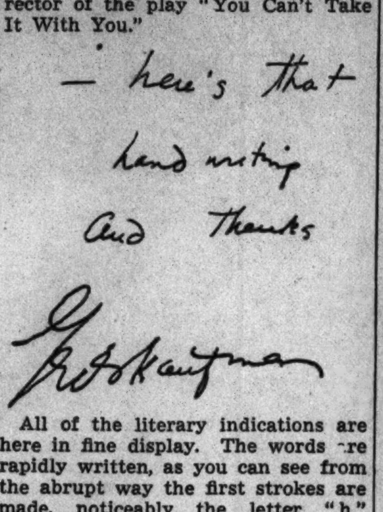

All of the literary indications are here in fine display. The words are rapidly written, as you can see from the abrupt way the first strokes are made, noticeably the letter "h" which has no upward stroke. This is an indication of an alert, quick mind.

The slight illegibility is an indication of imagination as well as alertness. The pen can't keep up wth the writer's train of thought so that some letters are not perfectly made.

Even the gifted and unusual "literary d" is here—the "d" that has no downstroke. The writing as a whole is small with the creative breaks between letters that I have illustrated in so many handwritings of famous persons.

To combine an extremely big-executive type of signature with such a literary and artistic handwriting reveals great versatility. It explains why Mr. Kaufman ably directs his plays as well as writes them.

There are no tall capitals in the body of the writing but the capital G in "George" is a splendid example of self-assurance.

Those who break up their words are intuitive and naturally charming anyway, but when the writer in every case also makes the u-shaped n and makes the last letter of the word smaller than the first, he is so tactful and keen-witted that few persons can resist liking him.

Your Handwriting Analyzed

Any Tribune reader can obtain a personal graphology chart showing his or her assets, handicaps, talents, and emotions by following these rules:

1. Send sample of handwriting to Muriel Stafford, Chicago Tribune, postoffice box 1720.

2. Inclose 10 cents (carefully wrapped) for each sample of handwriting you wish analyzed.

3. Inclose a self-addressed, STAMPED envelope, folded once.

Modern Paul Revere Rides Through Middlesex Today

Boston, Mass., April 18.—Colonial costumed riders will gallop through Middlesex [county] villages and towns tomorrow commemorating the 162d anniversary of Paul Revere's famous ride during which he warned of the coming of the British. National Guardsmen will impersonate Revere and William Dawes Jr., who spread the alarm.

For the Summer Parade

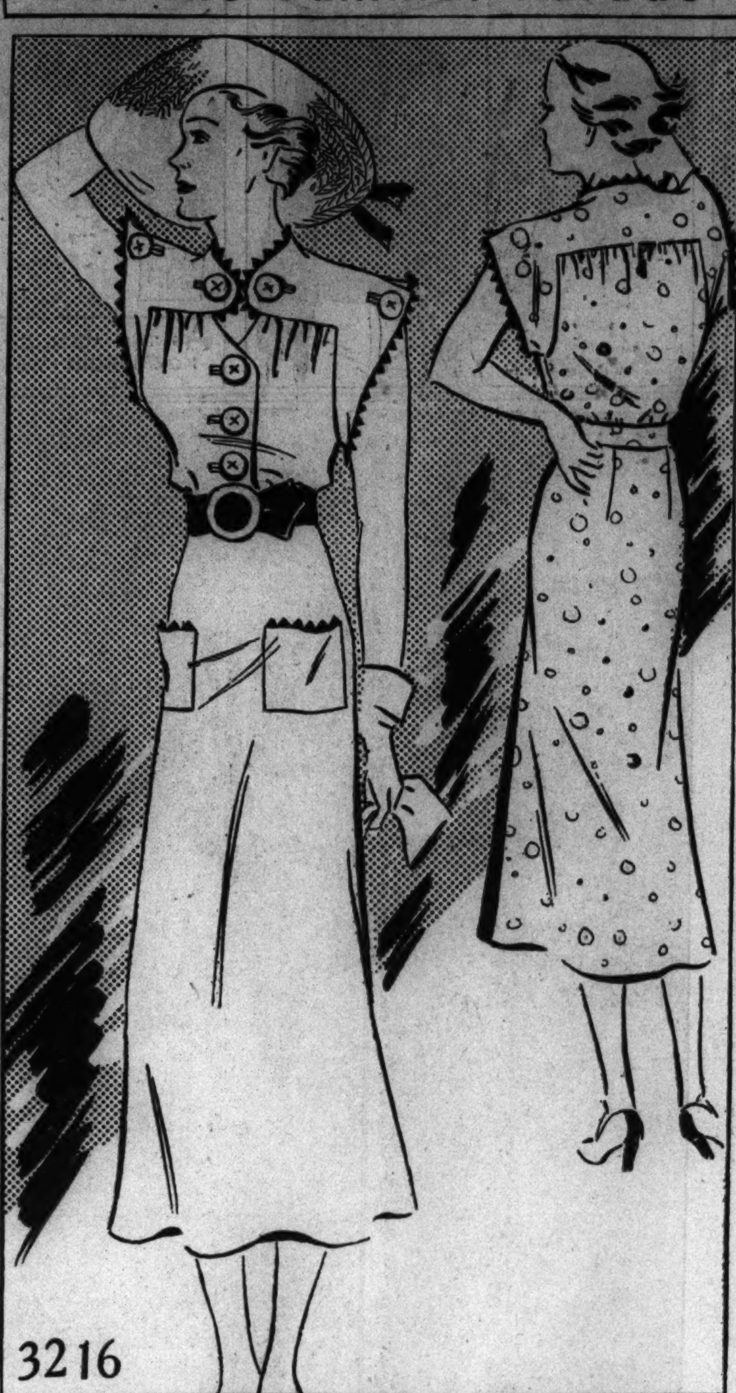

WOMAN'S OR MISS' DRESS.

This design was a popular one down south during the winter, and it is due for even greater favor when warm weather comes to stay in this latitude. Even on the hottest days you will be crisply cool in this sleeveless model, the armholes of which are cut low for "air conditioning"! The neckline is smartly high, but is collarless and, therefore, cool. Simplicity always is the secret of comfort, and this frock possesses plenty of that quality but is, nevertheless, dressed up sufficiently to be chic. Notice that the bodice is softly gathered, that buttons are important, and that pockets, too, play a major rôle.

This frock is wonderfully easy to make. Even the trimming avoids trouble for you. Simply trot down to the nearest notion counter and purchase some of that versatile stuff, rickrack braid. It is applied in a jiffy, launders beautifully, and always is smart, especially this season.

All the cotton fabrics are suitable for this model, including sheers. The original is created in navy sheer, with the color accents in white. Any color is pretty and prints and stripes, too, are in the limelight this season.

Style No. 3216 is designed for sizes 14, 16, 18, and 20 years, and 32, 34, 36, 38, and 40 inches bust measurement. Size 16 requires 3 yards of 39 inch material, with ¼ yard of 35 inch contrasting and 2½ yards of braid.

Order Blank for Clotilde Pattern

CLOTILDE PATTERN

CHICAGO TRIBUNE, P. O. BOX 537, Grand Central Station, NEW YORK CITY.

Enclosed find............ Please send me the Clotilde Pattern listed below:

Pattern No. 3216. Size............

Write plainly, giving size of pattern desired. Include 10 cents in stamps or [coin preferred: wrap it carefully].

Name ....

Number and street.......................................

City ....

State ....

The Harmonica Gets Film Spot for Brash Youth

Larry Adler Appears with Dick Powell.

BY GEORGE SHAFFER.

Hollywood, Cal., April 18.—[Special.]—One of the more interesting personalities met around the sets recently was Larry Adler, mouth organ virtuoso. Adler played in "Singing Marine" with Dick Powell at Warner's. Adler was born in Baltimore. He tells how as a small boy he was rejected by various piano teachers, who proclaimed he had no ear for music. But he won a playground boys' harmonica contest at 13 and some time later tried to butt in on Broadway as an entertainer.

He forced an acquaintance with Rudy Vallee, and the latter's interest kindled sufficiently for him to help Adler get a 33 week vaudeville engagement.

"Save your money," Vallee told the fresh kid. 'After they've seen you once you're through. You're a one shot guy." Adler thanked him, saved his money, but was unfriendly enough to disprove being a "one-shot guy." He made a number of tours.

One of his variety engagements had him on the Pittsburgh bill for which Dick Powell was master of ceremonies.

"One of the reviews remarked how much I looked like Eddie Cantor," Adler said.

Cantor went to see the boy, decided there was a resemblance, and helped the lad get an engagement in a Ziegfeld show with Marilyn Miller.

From Chicago some years ago Adler sent a phony wire to Sid Grauman in Hollywood recommending his services. He signed a Chicago theater man's name.

Grauman put him on at Hollywood Chinese theater and Adler played Ravel's Bolero on the harmonica. He got a couple of inconsequential film parts instead of the "big break" he had hoped for, and ended doing offstage noises for a cartoon comedy. Back to New York, and then to England, he returned for another swing around the United States, and this spring Jack Warner heard him in a night club. That's how Adler came to be reunited with Dick Powell. He has just finished his rôle in "Singing Marine" and headed for England again, because he has Coronation week engagements.

"Mother wanted me to play Camille, but Garbo beat me to it." Thus voicing her choice as to rôles, Gypsy Rose Lee, strip tease artist from Broadway, arrived here to fulfill her screen contract with Twentieth-Century-Fox. Miss Lee is to play the part of Lulu in the picture, "You Can't Have Everything." She will not undress, "but I may expose one knee," she told reporters.

Cliff Edwards plays Tschaikowsky's "Fifth Symphony" on the ukulele for a sequence in Metro's horse race story, "Saratoga." In this story Director Jack Conway asked Paul McPherson, technical adviser, to give him a list of different ways in which the favorite horse could lose a race in unusual fashion. The idea was to borrow from turf records for strange incidents in order to give an interesting twist to the story. McPherson came back with a typewritten list of 58 ways in which the favorite could lose.

Harriett Hilliard has leased Charlie Farrell's and Virginia Valli's Toluca Lake home and on June 1 will move in with her 5 months old baby, David Nelson, the baby's nurse, and housekeeper. The latter trio will come on from New York, where the baby now is with his papa, Ozzie Nelson, who is broadcasting in the east. Nelson has arranged to do his broadcasting from Hollywood, beginning in September.

Four Stars to Play in Britain.

Hollywood, Cal., April 18.—(AP)—Robert Taylor, Luise Rainer, Robert Montgomery, and Clark Gable, among the top notch American film players, are scheduled to go to London this summer to star in British made films.

These players are to be used in movies produced by Michael Balcon, former head of production for British-Gaumont. The Metro-Goldwyn-Mayer studio here is to furnish the players and lease British facilities, the ultimate aim being to make British pictures on the Hollywood pattern.

THE STAGE

Postponement of the première of "The Lonely Man," WPA dramatic production scheduled to open at the Blackstone theater next Wednesday night, is announced by the federal theater project. "Technical difficulties" is the official explanation. The play deals with Abraham Lincoln, surviving into this period and struggling with its political difficulties.

Maurice Schwartz's Yiddish Art theater company will end its stay at the Selwyn theater with a single performance tonight of "Borderline," an anti-Nazi drama which has been acted with success in the Yiddish playhouses of Europe. Schwartz will appear as its star.

"Take It Easy," a comedy by two unnamed Chicago authors, will be produced in the Studebaker theater Saturday, May 1, under the auspices of T. A. Walker, whose semi-professional staging of "The Old Maid" had a successful run in the Chicago Woman's club theater last season. A two weeks' engagement is planned, with a tour to follow.

The comedy called "Bet Your Life, written by Fritz Blocki, Chicago newspaper man, and Willie Howard, revue comedian, will soon be restaged in New York after an unsuccessful première about two weeks ago. Edwin A. Relkin, manager for Maurice Schwartz, has assumed the management and renamed the play "Money Mad."

"Brother Rat," dealing with cadet life at Virginia Military institute, is a possibility for Chicago's summer theatrical season. The company which has been acting it in Boston for the last nine weeks may arrive here on May 31. C. C.

Children Had Faults, Even in Good Old Days

Finicky Eaters Distressed Mothers Then, Too.

BY GLADYS HUNTINGTON BEVANS

[Copyright: 1937: By The Chicago Tribune-N. Y. News Syndicate, Inc.]

As we hear and read about and see more and more of these struggles over food between parents and children we wonder a little or a lot.

"When I was a child we didn't hear all this talk about children not eating, or about them being coaxed to eat or scolded to do so. Their food was set before them and they ate it without comment," often say today's adults.

This is true, but only partly true, like all sweeping statements—and especialy those that have to do with the "good old days." Personally I know of a number of exceptions to "Their food was set before them and they ate it without comment."

One was a baby in the south. She wouldn't eat, or couldn't eat, or didn't eat. She grew "spindlin'." Every one was worried. They appealed to the doctor. He recommended that the exquisite care and watching she was getting be less exquisite. "Let her make mud pies—play in the kitchen—get noisy and jolly and dirty with the other children in the neighborhood."

Another was a child absolutely without appetite. She would have gone for days without food if she had been permitted to do so. She didn't make a fuss or want attention. She simply had no desire for any food except bananas and bread and molasses and some milk. All measures failed. She eventually, in later years, outgrew this finicky appetite, but nowadays a remedy would have been found.

Culbertson's "Gold Book of Bidding and Play"

DEFINITION OF THE TAKE-OUT DOUBLE.

[Copyright: 1937: By Ely Culbertson.]

A double is meant for a take-out:

1. Provided partner has made no bid, double, or redouble; and provided the doubled bid is not more than one no trump or three of a suit. 2. The double must be made at the player's first opportunity. 3. A take-out double may be made by the player who has opened the bidding, provided partner has passed his opening bid and provided the opening bid was a suit-bid of one, not any no trump bid or any suit-bid of two or more. 4. A player may repeat a take-out double when his partner, released by an intervening bid, has failed to respond to his first take-out double, but when partner passes the first double for penalties it is construed as a response and any subsequent double by either partner is for penalties.

TODAY'S HAND.

Certain alibis are heard over and over again at the bridge table. One of them is: "But, partner, I would have established a trick in the dummy by leading so and so." The alibi artist often loses sight of the fact that the trick established would be 100 per cent worthless to the declarer. Today's hand is an extreme example:

North, dealer.
Both sides vulnerable.

NORTH
♠A J 5 4
♥10 8 4 3
♦9
♣A K Q J

WEST
♠6
♥A J 6 5 2
♦8 7 4
♣9 6 5 3

EAST
♠K
♥K 9
♦A Q J 10 3 2
♣8 7 4 2

SOUTH
♠Q 10 9 8 7 3 2
♥Q 7
♦K 6 5
♣10

The bidding:

North	East	South	West
1 club	1 diamond	3 spades	Pass
4 spades	Pass	Pass	Pass

South's three spade bid was not a strong bid, but was of a preëmptive nature.

West opened his highest diamond. East won with the ace and correctly laid down the heart king, following this with his remaining heart. West made the complete give-up play of shifting to a club. Dummy won, and declarer, holding eleven trumps in the combined hands, promptly banged down the spade ace. The king falling, the hand was spread.

Certainly it should have required no great imagination on West's part to have seen that a setting trick was impossible except in the trump suit itself. South's bidding clearly indicated a six or seven card trump suit. If it were the latter, East could have no more than one trump. That one need not be the king, of course, but there was nothing to *lose* by continuing with a heart. Obviously, East could have ruffed with his spade king, setting the contract.

TODAY'S QUESTION.

Question: What is the proper opening bid on the following:

♠A Q 7 6 ♥A 3 ♦6 4 3 ♣Q J 9 6?

Answer: One club.

Tomorrow's Hand.

East, dealer.
Both sides vulnerable.

NORTH
♠A 7 5 2
♥K J 9 4
♦Q 3
♣A 8 6

WEST
♠K Q 10 9
♥A 7 5 3
♦10 6
♣9 4 2

EAST
♠J 8 4 3
♥Q 10 2
♦A 9 5 2
♣K 7

SOUTH
♠6
♥8 6
♦K J 8 7 4
♣Q J 10 5 3

Mr. Culbertson will discuss this hand in tomorrow's article.

A JO-JOTTE POINTER.

Try to bid in Jo-Jotte whenever you safely can do so. By bidding you make your own best suit the trump suit. This means that, whatever the result, you probably can score more points in that suit than you could if any other suit were trump.

But, before bidding, be confident that you can score more points than your opponent. If you do not outscore him he gets all his points and all yours, too.

Here is the best way to check up on the strength of your hand: Count the cards that probably will take tricks and the number of points they will score. You can, of course, depend on the jack or nine of the trump suit, for they win over any other card. Any ace is worth 10 points, and you may count one ten spot in your hand as being worth 10 points. If your total count is 40 points or more make a bid. If your total count is less you should pass.

CHAS. A. STEVENS & CO.
STATE STREET CHICAGO

OUR SEASON'S MOST SUCCESSFUL THREE-PIECE SUIT
45.00
SMARTLY TAILORED, SUPERB MATERIALS. HERE IS A SUIT ALMOST ANYONE CAN WEAR AND BE SMARTLY DRESSED.

A three-piece suit depends for its success on the suit jacket. Here is the best type suit jacket that we can make. It is a wrap around style with belt, that automatically adjusts itself to any figure, be it full or slight. Anyone can wear the smart swagger coat and the trim gored skirt. In four splendid all wool materials. Gray, tan, blue and eight other colors. Sizes 12 to 20.
Sorry, no phone orders!
SUITS..THIRD FLOOR

CHAS. A. STEVENS & CO.
STATE STREET CHICAGO
Body beauty is important. Before you leave, consult our
SILHOUETTE SHOP.........SIXTH FLOOR
PHONE RANDOLPH 1500

CHAS. A. STEVENS & CO.
STATE STREET OPEN 9:45 TO 5:45 CHICAGO

WE HAVE FINALLY SECURED MORE OF THOSE MARVELOUS SILK SPECIALS!
1.00
FOR BEAUTIFUL PURE DYE, PURE SILK
COLORFUL PRINTED CREPES!
THAT UP TO NOW YOU'D HAVE HAD TO PAY 1.65 TO 2.00 FOR! It's a special purchase. We were lucky to get it. Beautiful prints in the season's most outstanding patterns. Grand color combinations, on both light and dark grounds. 39 inches.
STEVENS FOR SILKS..............................SECOND FLOOR

BLUMS VOGUE
630 SOUTH MICHIGAN
FAMOUS SHOE SALON
LAUNCHES
Coloured Crocodile

$14.75
Supple Mexican skins, in the lightest sturdiest shoes you have ever owned. Bright rich colors to wear now with suits and prints, and right through the summer. Sketched: Open-toe pump and sandalized oxford in:
Acajou • Navy • Green
Terra Cotta • Coronation Red

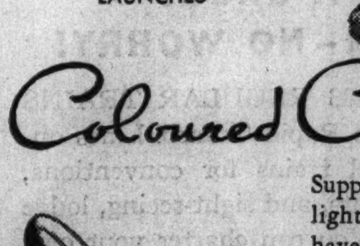

$14.75
BLUMS NORTH
MICHIGAN AT WALTON

Lily Heffernan
suggests:
a black sheer silk suit from
Molyneux
Circular tuckings give the dress its motif and the short fitted jacket adds its slenderizing touch.
$59.95
622 Michigan Ave. North
At Ontario

Samuel Antek, Violinist, Gets Warm Welcome

Gives Concert on Return from Study in East.

BY EDWARD BARRY.

Samuel Antek, young Chicago violinist who has spent the last few years in the east, returned to his own city for a Studebaker theater recital yesterday afternoon. A large audience welcomed him back and applauded the results of his study.

Before he had finished the Handel sonata, which stood first on the program, Mr. Antek had proved himself the possessor of a genuinely musical nature. This endowment results in an actual sense of style—something which it is very difficult to learn by rote. The violinist obviously appreciates the dignity of the music with which he deals and testifies to this appreciation in nobly planned phrasing.

He is well equipped technically. His rhythmic sense is deeply grounded and, as a result, the long breathed periods of the music do not become diffuse or metrically pointless. Mr. Antek has not, thus far, developed his tone to the point where its excellence matches the other qualities of his art. Both in sensuous beauty and in variety it still leaves something to be desired.

The De Paul university chorus and orchestra joined forces yesterday for a performance of the Brahms Requiem. It filled the entire second half of the university's spring concert at the Goodman.

A person anxious to praise the aggressiveness of an institution which is building up a large music department so rapidly can, in this instance, merely call attention to the excellent taste which dictated the choice of such a work and dwell on the advantages to the students of intimate acquaintance with so glowing an example of the genius of Brahms. The chorus does not yet meet the standards for large university units in the matter of tone quality or diction.

CONDUCTS OWN WORK

BY CECIL SMITH.

Robert S. Whitney, a young Chicago composer, conducted his own concerto grosso at yesterday afternoon's concert by the Illinois Symphony orchestra at the Great Northern theater. This was our second opportunity to hear the work, which was introduced by the Chicago Symphony orchestra three years ago.

It is an honest and engaging piece in three brief movements, employing something of the outward form of the eighteenth century concerto grosso, with its primary contrasts between the full orchestra and a few solo instruments. The opening movement consists of pleasantly talkative counterpoint, given an unusual expressive twist through the employment of the antique Æolian mode in place of its modern successor, the minor scale. The second movement, chiefly in the old Phrygian mode, is fragile and lyric. The final presto reverts to the expected major mode, and develops from a jolly beginning into an impressive, if rather disjointed, finale.

Olga Dane, a contralto member of the City Opera who has never sung there, oqered the Chicago première of "The Purple Hour," an exaggerated piece of soupy eroticism by Augusta Holmès, one of César Franck's satellites. In this and in Verdi's "O Don Fatale" Miss Dane displayed a large, round voice and good musical confidence.

Esther Wilber, soprano, appeared in Kimball hall at the same hour. She has an appealingly resonant, concentrated voice which in itself should entitle her to a successful career—if and when she can bring the top into consistent focus and develop more body in the lower range.

Her style is enlivened by many vocal effects of great charm. Her weakness as an interpreter lies in her inability to see any given song as a whole. She sings phrase by phrase. For this reason her singing is static and bland despite her rich variety of incidental tone color.

Front Views and Profiles

By June Provines

SEVERAL letters have come to this column about the Little Old Lady recently described. The following seemed superior as we perused it, and when we got to the signature, saw why:

Little Old Lady—Profession—Night Cap.

"In regard to the Little Old Lady—she was a familiar figure in front of our house on North Dearborn street. I used to meet her constantly, wandering about the neighborhood, with her bright eyes gleaming under her wayward gray hair, a shabby little coin purse hung on her thin wrist—her rags, her bewilderment, and the queer little air of self-respect that dignified them arousing in my breast a tremendous curiosity.

Margaret Ayer Barnes.

"I never satisfied it, but one day in a high gale she was blown into my arms on the corner of North State and Elm streets—a frail little witch with her tatters all flapping—and I could see she was shaken by the strength of the wind. I asked her to come into the drug store on the corner and have a cup of coffee. We sat down at a table and I had one too. She looked vague and shattered, hardly all there, but suddenly she looked up at me over her cup with a keen bright gleam of intensity.

"'Who's paying for this?' she asked shrewdly.

"'I am,' I said, with the bighearted generosity that is famous on two continents.

"'Then,' said the Little Old Lady superbly, 'I'll have a piece of pie.'

"She did, and I watched her eat it, wondering if she was starving or a modern Hetty Green, though there was certainly nothing modern about her ragbag appearance. I longed to ask questions, but her dignity kept me from it. When she'd finished the pie we went out of the drugstore and I held her elbow until we had rounded the perilous corner of the windwhirling skyscrapers. Then she went her way and I went mine.

"The next time I saw her, the Little Old Lady's bright glance passed over me as always, keen with some inner thought, not noticing, not remembering.

"I really hadn't realized that I'd been missing her lately. I'm glad she asked for that piece of pie. MARGARET AYER BARNES."

* *

TWO advertisments, one under the other in a Los Angeles paper, open up a new vocation which perhaps was developed in a part of the country sought by many retired and well-to-do citizens. One reads:

"PROFESSIONAL LISTENING."

"Learn to enjoy life. Get rid of worry. No records kept. Mrs. Ransom. TR. 4435."

And the other:

"A SYMPATHETIC MATURE WOMAN will listen to you talk. Write for appt."

* *

DOG-ABOUT-TOWN note. Almost every night a big black St. Bernard walks sedately with his master to a drug store at Clark street and Fullerton avenue, where his owner buys him a dish of vanilla ice cream.

New 'Seventh Heaven' Ranks with Old One

Simon Appealing Heroine in Story of Faith.

"SEVENTH HEAVEN."

Produced by 20th Century-Fox.
Directed by Henry King.
Adapted from stage play, "Seventh Heaven."
Presented at the Apollo theater.

THE CAST.

Diane	Simone Simon
Chico	James Stewart
Father Chevillon	Jean Hersholt
Boul	Gregory Ratoff
Nana	Gale Sondergaard
Aristide	J. Edward Bromberg
Sewer rat	John Qualen
Gobin	Victor Kilian
Durand	Sig Rumann
Brissac	Thomas Beck
Marie	Mady Christians
Mateot	Rollo Lloyd
Mme. Frisson	Rafaela Ottiano
Sergt. Gendarme	Georges Renavent
Gendarme	Edward Keane
Gendarme	John Hamilton
Gendarme	Paul Porcasi
Young Soldier	Will Stanton
Young Soldier	Irving Bacon
Officer	Leonid Snegoff
Nurse	Adrienne d'Ambricourt

By Mae Tinée.

Good Morning!

Well, greetings and salutations! I think you're going to like the 1937 sound remake of John Golden's 1922 stage play as well as you did the silent version of 1927.

"Seventh Heaven" is an idyllic love story of the lowly that paens the power of faith.

A Parisian sewer scavenger who believes himself "a remarkable fellow" succors a pitiful girl who has been beaten and thrown out of a brothel by her sister. Reluctantly Chico takes Diane to his garret home—up seven flights of stairs—with the understanding that she is to remain only until certain police investigations are over with. But fate wills otherwise. [Or God?]

Now Chico is a self-styled atheist. He is off God because twice he has prayed for certain things—spending 12 francs on propitiatory candles—that have not been vouchsafed him. First, he had asked to be made a street washer—which is his idea of a high class occupation. Secondly, he had asked for a beautiful wife. . . . Up to the time the story opens, God—if there was a God—had been unhearing.

Amazingly, then, through the offices of an understanding priest, the job Chico craves becomes his. And he finds in his hands sacred medals—valued at exactly—12 francs! Also, there is Diane, with whom, of course, he falls in love. All of which makes God's credit good. . . .

Diane and Chico plan marriage, but war breaks out. . . . Chico is recruited on their wedding day. . . . The two wed—"in the sight of God." And Chico goes away. "I will come to you every day at 11 o'clock," he tells Diane.

And, for four years, he does. Through her faith the girl keeps daily trysts with her beloved. Comes news of his death—but Diane knows better—and so to a triumphant finale for the rapt child from the slums and the "very remarkable fellow" who had emerged from the sewers.

Simone Simon is an adorable heroine. A starry eyed, childlike Diane whose inarticulate, passionate worship of her Chico is entirely appealing. James Stewart fills the bill—though I think I liked Charles Farrell better—as the undownable Chico. Big, Newfoundland puppy of a fellow, you can't help taking to him! Jean Hersholt gives a fine performance as the patient, comprehending priest and all other rôles are played in artistic fashion.

The war scenes are mercifully short, and the film is atmospherically set and photographed.

There's a renewed reaching out for something to hang to in this old world today and for those in search of spiritual ballast, I recommend "Seventh Heaven." For it hews to the line of the prophet Isaiah, who declared unto those who had faith: "No weapon that is formed against thee shall prosper; and every tongue that shall rise against thee in judgment thou shalt condemn."

See you tomorrow.

Promotes 'Merry-Go-Round'

[TRIBUNE Photo.]
MRS. ERRETT VAN NICE.

MRS. ERRETT VAN NICE, the former Ruth Swift of Boston, is on the large committee working with Mrs. Barrett Wendell Jr., general chairman, to make a success of the "Merry-Go-Round" that will benefit the Illinois Children's Home and Aid society. The affair, to be given on April 30 at the Lake Shore Athletic club, will be an all day one with carnival and sports events, movies, bridge lectures and tournaments, a luncheon, a cocktail party, and a formal dinner and dancing in the evening. More than 5,000 children from all over the state will be benefited by the mammoth party. The society, of which Chauncey McCormick is president, was founded in 1883 by the Rev. Martin Van Arsdale.

ENGAGEMENT

Mr. and Mrs. Lewis W. Lepman of Glencoe announce the engagement of their daughter, Mary Louise, to Bennett E. Goodman, son of Mr. and Mrs. Samuel Goodman of Highland Park. Miss Lepman attended the College of William and Mary at Williamsburg, Va., and is now completing her senior year at Northwestern university. Mr. Goodman was graduated from Dartmouth college in 1935. The wedding will take place late in June.

County Club Federation to Have Luncheon Today

The Cook County Federation of Women's clubs will hold its spring luncheon at 1 o'clock today in the Italian room of the Allerton hotel. Mrs. Stuart Y. Patterson will speak on "Pottery and Flower Arrangement." Miss Betty Lohmueller will be in charge.

Plan Amusing Fashion Show for St. James's

Sidelights on Feminine Charm to Be Given.

BY JUDITH CASS.

THE fashion show that the social service committee of St. James' church will present at tea time May 4 at the Woman's Athletic club will introduce to a large and fashionable audience many new and interesting sidelights on the art of dressing well and the ways of using cosmetics and perfumes to advantage. The show is the first such event ever sponsored by the committee, whose activities hitherto have been limited to assisting the Woman's guild with its annual bazar, or raising funds by subscription.

Ever since January Mrs. Clarence A. McCarthy and Mrs. George Wilson, the co-chairmen, have been making plans for the fashion show which they and their committee are determined shall be different and amusing as well as a success financially. Many young and fashionable matrons and debutantes have been invited to assist at the party, but their activities will be confined to serving and pouring tea, for the young women modeling clothes will be professional mannequins.

Timely Information on a Trip to the Derby.

During the performance it will be told just what types of perfumes are the best for morning and evening wear throughout the four seasons of the year, and also how much rouge and mascara should be applied and where it should be applied to be most flattering to one's appearance. Another part of the show will illustrate the possibility of traveling to the Kentucky Derby with everything needed for the Derby week-end packed neatly into only one suitcase. More than a few of the fashionable women in the audience that afternoon will follow this feature with especial attention, for the Derby is being run the following Saturday. Mrs. Orville J. Taylor and Mrs. Hayden B. Harris have charge of the tea tables for the event, which will start at 3 o'clock. Assisting at the tea tables will be Mrs. Secor Cunningham, Mrs. Charles Garfield King, Mrs. Alan C. Dixon, Mrs. Joseph T. Ryerson Jr., Mrs. Patrick A. Valentine, Mrs. Henry Hooper, Mrs. Robert G. Peck and Miss Valeria Harris, among others.

Kean Hughes Sets Wedding for June 12.

Another St. James' church, the one in Dundee, will be the scene of one of the early summer's fashionable weddings, that of Miss Kean Hughes, daughter of Mr. and Mrs. Ernest Lee Hughes of Barrington, to Frederick Carlton Williams, son of Mrs. Gerald Carlton Williams of Detroit. The bride-to-be's grandfather, Bishop Charles Edward Woodcock, will come from Louisville, Ky., to read the ceremony on the afternoon of June 12. Both the wedding and the reception

[Continued on page 19, column 1.]

Engaged

[TRIBUNE Photo.]
MISS BARBARA BARNHART.

Mr. and Mrs. Eugene M. Barnhart announce the engagement of their daughter Barbara to John Skillman, son of Mr. and Mrs. Frederick Skillman. The wedding will take place early in June.

Miss Barnhart attended Roycemore school and Chatham hall in Virginia, and made her debut in 1935 at the home of her grandmother, Mrs. John E. Wilder, in Evanston. Last year she studied in Hubert Ropp's art classes. Mr. Skillman went to Exeter and is in business in Chicago.

NEW YORK SOCIETY

New York, April 18.—[Special.]—Maj. Gen. Douglas MacArthur and his aid-de-camp, Capt. Thomas J. Davis, are at the Astor.

Mr. and Mrs. Kenneth Shaw Safe are here from Providence.

Princess Eugenia Ruspoli of Rome is at the Savoy-Plaza.

Mr. and Mrs. Lynde R. Selden and Miss Muriel Selden departed yesterday for London.

Mr. and Mrs. Sosthenes Behn II., who have been visiting in New York for two months after having lived for some time in Bucharest, Rumania, will sail Friday for Chile.

Mrs. Lansing C. Holden has returned from Chestnut Hill, Mass.

Mr. and Mrs. Paul C. Cabot have arrived from Needham, Mass.

Musicians' Club of Women Hears Opera Singer Today

The Musicians' Club of Women will present Else Brems, mezzo-soprano of the Royal Opera of Copenhagen, at its last artist recital of the season at 2:30 o'clock today at the Chicago Woman's Club theater, 72 East 11th street.

Beware Bulges When You Don Spring Clothes

Fashions Require Proper Foundations.

BY RHEA SEEGER.

Out on the soap box again! And we have good cause for viewing with alarm. After the last few weeks of showings of dresses that practically reveal every shadow of a wrong bulge, we can't help but issue another warning that these fine spring clothes are going to look pretty hopeless, even down right pluggy UNLESS you are under good control.

With prize winning models of all kinds having price tags as low as $3, no one need venture out of a bright spring day with anything to worry about. Corsets, girdles, foundations, underlayers, or whatever you like to call them are the most necessary buys. You simply can't wear these high waisted dresses, these trick swathed smoothies of jersies or clinging crêpe without something to keep your curves and bulges within the good lines of fashion.

No matter what fabulous amount of money you spend on a creation, it will look like heck without a smooth streamline. Try them and see. Standing before a mirror for such a survey has the same terror as the unpleasant results of a candid camera fiend's hurried fifteen seconds. You'll have no illusions if you look carefully, for even the youngest figures have a distressing lack of spruceness these days. We've ranted on this subject before, but with spring in the air and some of the best looking and feminine clothes ever unpacked ready for the rush of shoppers, we're shouting again.

You can find satin all in one sheaths, with side insets of trick elastic that will work miracles. You can find supple creations of specially designed lastex that are featherweight, made without a single restricting bone, the kind of underclothes that will redistribute all your bulges or extra inches.

One thing is certain, even the most slender will need a magic bit of under control to wear the breathlessly beautiful dance dresses that have yards and yards in the skirt, but show up a too thick waistline.

* *

Overseas Women to Hear Russian Ex-Consul Tonight

Antoine Volkoff, former Russian consul general in Chicago, will speak on a Russian program this evening before the Women's Overseas Service league at the Alliance Française, 410 South Michigan avenue. Miss Elizabeth Lyon and Miss Elizabeth Bredin, who were in Russia during the world war, will have charge of the program.

CHAS. A. STEVENS & CO.
STATE STREET CHICAGO

6.95

OFF-THE-FACE CLASSIC
WITH THE NEW OPEN CROWN
Stitched fabric in black, navy, rose beige, copen, gray and toast.
MILLINERY .... FIFTH FLOOR

CHAS. A. STEVENS & CO.
STATE STREET CHICAGO
TONIGHT AND EVERY MONDAY NIGHT AT 8:30 P. M.
OVER W-G-N—TUNE IN ON CLIFTON M. UTLEY
Hear Mr. Utley's interesting comments on the world situation today!

Under the Cape
is a charmingly complete dress
$35

It's a real discovery to find such a beautifully detailed dress, with a stunning cape as well. A lovely sheer in Navy or Black with shirred taffeta trimming over a cunning edging of white piqué. Taffeta flowers make perky accents.

The hat, a Suzy copy, has diamond motifs woven into its rough braid. Accented with daisies and a clever veil, $14.75.

JOHN T. SHAYNE
Michigan at Randolph

FASHION
came down to earth
FOR THIS POTTERY
CLAY COLOR . . .
TERRA COTTA

● All the lilting gaiety and charm of Spring is expressed in this ruddy new earth hue. And it goes with simply everything! We demonstrate this rich Terra Cotta color in flattering new shoe silhouettes . . . two of which are illustrated. Miramar styles made exclusively for Walk-Over
Customized . . . Hand-turned
$10.75

WALK-OVER
125 SOUTH STATE STREET (Palmer House)
4700 Sheridan Road
2342 East 71st Street
1313 East 63rd Street
Oak Park: 1136 Lake
Elgin: 52 South Grove

OUR NEW TOURNEUR
MAKE-UP SALON
takes your thought to heart

Breathes there a woman in the Spring who doesn't want to look more beautiful? We doubt it. And so, we have built a lovely new third floor Tourneur Custom-made Make-up Salon in answer to that wish. It's larger and more attractive than ever . . . all perfectly equipped to bring you that unique Tourneur make-up service you'll find only at Field's in Chicago.

Come in for a complimentary Tourneur make-up . . . and try these exquisite cosmetics that are blended for your own skin tones.

New Salon—Third Floor, North, State
Also Fifth Floor, North, Wabash

MARSHALL FIELD & COMPANY

TRUTH TO TELL

By Alice Grant Rosman

[Copyright: 1937: By Alice Grant Rosman.]

SYNOPSIS.

Malcolm and Susan Dubenny's parents died in a flu epidemic during the war. Susan was taken by her mother's parents, the Somervilles. Mrs. Somerville refused the boy in hatred of his father, who had eloped with her daughter. Malcolm went to live with his Aunt Lorna and Uncle Hugh Lowell, his father's half-brother. When 15, Malcolm, who had not seen his little sister for nine years, went on a secret mission to Crofter's End, the Somerville estate. In the woods of the estate the children met. Susan, not knowing, denied she had a brother. Malcolm left, deeply hurt. Mr. Somerville's sister, Alison Loftus, returns to England after a long absence and visits Crofter's End. She antagonizes Mrs. Somerville by her concern about the fate of the boy, Malcolm, and her visit is cut short. Mrs. Somerville fires a faithful servant, Ella Winch, without notice for falling in love. Sue flies to her defense. Mr. Somerville makes up the injustice. Sue questions her grandmother about her parents and is told her father was a scoundrel. Mr. Lowell suffers an accident and Malcolm leaves school to enter his uncle's newly established firm. He is romantically interested in Sylvia Field, his chum's sister.

INSTALMENT XXXI.

ANSWER TO AN OLD DREAM.

So circumstances and necessity stepped in to decide the career of Malcolm Dubenny for the present and in spite of some drudgery, he was satisfied during the slow progress of Hugh's illness, to be at work with him, and coming home each evening with fabulous tales of the prosperity of the firm. Before long he was interested and curious, prowling into all departments and asking questions. Wilson's liked him because he was willing to do anything and be taught by anybody; and in this respect the accident of his coming there was fortunate. With a brilliant degree and his uncle behind him, he would have learned less and perhaps missed popularity, to say nothing of the mixing which was very good for him.

Norris, Hugh's second in command, gave him a small salary on his own initiative, pointing out that they would have had to engage somebody, and with all the anxiety at home, he should not have to draw upon his people for current expenses.

Malcolm, thus adopted, began to put his mind to work, jotting down a multitude of ideas for his uncle's perusal later on. Hugh, given hints of this growing volume, hid his pride in the young master of the situation. Actually it was the turn of the tide. The invalid began to pick up under the stimulant of this answer to an old dream which he had never expected to realize.

Sylvia meanwhile had taken possession of Lorna's affairs, much to that lady's bewilderment, calling every day for orders for the stores, books to change, or flowers to do, and generally making herself at home.

"It is very good of you, Sylvia, but I don't know why you should," protested Lorna in the beginning.

"That's all right, I'm just practising," she was informed. "And besides, I've nothing on hand and Mr. Lowell is a friend of mine."

Lorna supposed this was some of Malcolm's doing, but she was mistaken. Thanks to her care and competence, he took the average fortunate young man's view—that the house more or less ran itself. What she innocently failed to suspect was that he nevertheless was the key to the situation. Sylvia was acquiring what might be called a squatter's right to her semi-fiancé's home.

"Daddy's buying me a car and I have begun driving lessons," she announced to Lorna one morning, "so as soon as the patient is well enough for a little air, we'll be able to get him out."

Some weeks later she drew up at the Lowells' gate in this chariot, bearing a large L to prove, she explained, that as a learner she was exempt from blame if corpses piled up beneath her wheels. Fortunately no such slaughter was reported, and in due course she received her driving license, having passed, she modestly announced, with first class honors.

"The bus is yet young and we don't exceed the 25 miles an hour for the sake of its health, but if you don't mind crawling, I'll drop round after dinner and take you for a breather, Mrs. Lowell. It will do you good," she offered.

"I don't think I can very well leave my patient, Sylvia, but won't you take Malcolm?" suggested Lorna.

"Anything to oblige," agreed the young motorist. "If you think he'd care for it."

"She's rather a lamb in aunt's clothes, if you ask me," she observed to Malcolm that evening, turning the car towards Richmond Park. "Did you notice, she didn't even beg me to be careful with her darling?"

"Darling be damned! She's not that sort, thank heaven," Malcolm declared with vigor. "As a matter of fact as you make 'em, except where Uncle Hugh's concerned."

"Mushy at their age?" asked Sylvia, shocked.

"Of course not. People can be fond of each other without that, can't they?"

"Search me," said Miss Field mildly. "What do you think of the little bus? Not too bad as a bribe, is she?"

"She's a beauty, but why a bribe?"

"From daddy, precious, to keep me at home. I took it, naturally. What a pity we have to keep the pace down, Malcolm. I could have run you out to Crofter's End."

"Dam' place! You don't suppose I want to see it again?"

"Not even to sniff at?" she asked, turning a thoughtful eye upon him. Then guiding the car through the park gates, she drove across the grass to a spot looking down on the river and pulled up. "How's that?"

He agreed that it was pretty good, and they lit cigarets and lay back at their ease, watching the silver ribbon of water running between its banks of green, in a sudden companionable silence. The twilight began to fade and a little cool wind blew. Malcolm put an arm round the girl, saying reasonably:

"You'll be cold." Then, as though rejecting that excuse, he kissed her.

"Don't be obvious," objected Miss Field.

"I'm not," he said. "It was just in return for the one you gave me at Oxford. I didn't find it for about half an hour, I was in such a state."

"Well, that was why you got it, not for any other reason. There was absolutely no obligation to buy."

"But I'd like to order a hundred or so. Sylvia, you're lovely . . . would you wait for a fellow, even if it's years?"

"Of course it will be years," returned the girl soothingly. "As for waiting, I might, with a spot of practice, if we don't change . . . well, people do, Malcolm, look about you."

"Some fools, I daresay."

"And there's your haughty sister. What would she think of me?"

"Hang it all, this has nothing to do with her," exclaimed Malcolm indignantly.

"No, but I was just wondering." She gave him a wise look and touched his cheek.

. . . .

Susan had left school and gone home to fill the rôle of Miss Somerville of Crofter's End. That it was an empty rôle and meaningless was hard upon her, for she would have played it to the best of her ability, urged by a sense of obligation.

It soon became clear that her grandmother's much vaunted need of her had become a mere convention, however, thanks to Miss Pender. The companion had made herself very necessary, cosseting her employer into a semi-invalid state, from which Sue was too inexperienced to rouse her.

Miss Pender was indispensable, she was devoted to granny, she did everything, even to ordering the servants, writing the letters, arranging the flowers and monopolizing the conversation at meals.

Sue sat at the table mute unless actually addressed, inwardly raging at the patronizing smile with which the companion regarded her.

"And what does Sue think about it?" inquired granny on one occasion, actually noticing her silence.

"O, I don't know," returned the girl, who had no desire to take part in any discussion begun by Miss Pender.

"She has lost her tongue, left it at school, I daresay," said the companion, laughing at her own wit. "But of course the younger generation has no powers of expression, they say. We are losing all the graces of your day, dear Mrs. Somerville. Though no doubt now she is to be Miss Somerville, Sue will have to try to overcome her shyness . . . or whatever it is."

Miss Pender laughed again, in order to disclaim the insolence of this speech, but for once not with entire success.

[Continued tomorrow.]

WASHINGTON SOCIETY

Washington, D. C., April 18.—[Special.]—Mrs. Roosevelt returned to the White House today from what she called an "off the record trip" in the south.

Chief Justice and Mrs. Hughes were the honor guests at dinner last night of Solicitor General and Mrs. Stanley Reed at the Mayflower. Among the large company were the Canadian minister and Lady Marler, and Mrs. J. Borden Harriman, much spoken of as minister elect to Norway.

Secretary of War and Mrs. Woodring have as their guests the latter's parents, former Senator and Mrs. Marcus A. Coolidge of Massachusetts, who are en route home from the south.

Mrs. Reed had a company at luncheon yesterday for Mrs. Cordell Hull, wife of the secretary of state, and Friday night she and her husband entertained at dinner in compliment to Attorney General and Mrs. Cummings.

U. of I. to Recognize 1,056 at Honors Convocation

Urbana, Ill., April 18.—[Special.]—A total of 1,056 students will be honored for high scholastic achievement at the thirteenth annual Honors day convocation to be held at the University of Illinois on Friday, April 30. Dr. J. Duncan Spaeth, president of the University of Kansas City will be the principal speaker at the convocation. "The happy scholar" will be his theme. Last year 924 students were honored.

Illinois Royal Neighbors to Open Camp Tomorrow

Representatives of 1,081 camps of Royal Neighbors in Illinois will attend the quadrennial state camp to be held in the Hotel La Salle tomorrow and Wednesday.

SPECIAL

French Oil

PERMANENT WAVE

Our $3.50 Value 2.45 With Perma-Prep Shampoo

Sears Famous Croquignole

PERMANENT WAVE 1.69

with shampoo and finger wave

Expert Operators Assure Satisfaction at Our 6 Chicago Dept. Stores

SEARS, ROEBUCK AND CO.

GASOLINE ALLEY—WATERED STOCK

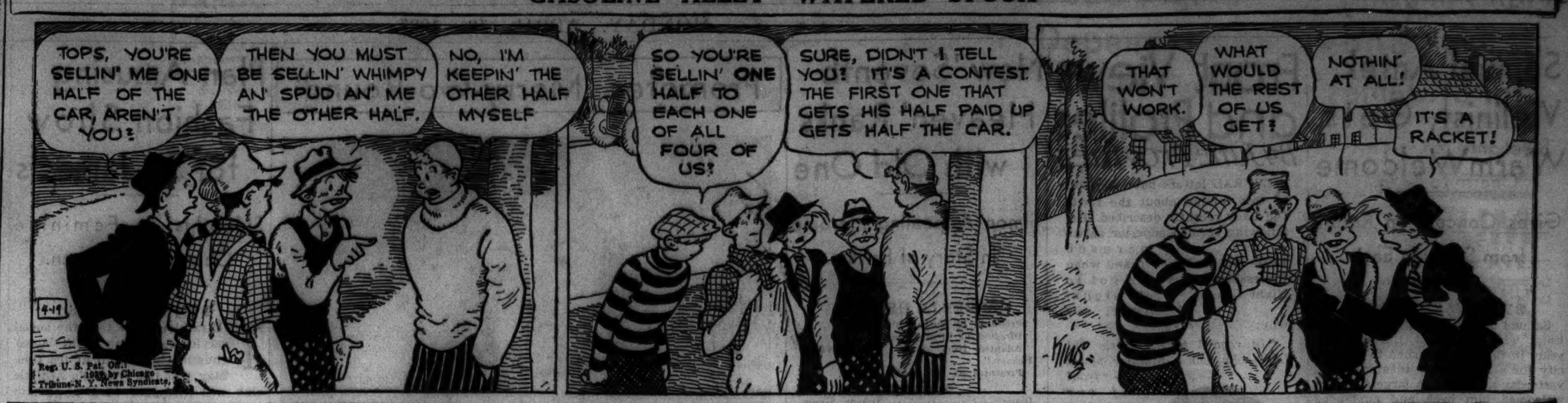

WINNIE WINKLE, THE BREADWINNER: *Trial by Jury*

It's Old Idea to Pretend You Dislike Beau

BY DORIS BLAKE.

[Copyright: 1937: By The Chicago Tribune-N. Y. News Syndicate, Inc.]

"Mother says that I never should show him that I like him!"

The foregoing is an extract from Louise's letter. Louise, as you might suspect is quite madly in love with "him."

It is of mother's erroneous type of advice we would speak today.

In Mamma's day, if she is not too young a mother, the type of behavior she recommends may have whetted a man's curiosity. But we have our doubts about the report such mothers give about how they coerced the men into looking upon them as their future blessing. Our suspicions are that these now formidable advisers were cut after the pattern for which all good feminine baiters have been cut from since time began. We can't believe that the men were so goofy in the bygone era we're speaking of as to believe a girl cared for them who made it her business to see that they would get no such lead from them. It doesn't make sense.

Yes, we have heard the story time and again from mothers, the older mothers, of how they kept the beaus dangling for months, treating him even with derision as their cute way of encouraging him. But the masculine nature doesn't change and one of the outstandinfi [and workable] traits man possesses is to like people who show they like him. So, we must believe that Mamma and her contemporaries were slipping the boy friend some encouragements unbeknownst to the rest of the crowd.

Anyway, whether Mamma still clings to her story or not, her advertised technique simply does not fit today's needs. Let her rattle on about how she held them at bay with her frozen dignity, but she must try to realize that her way is not her modern daughter's successful method. Were we a young man, the last thing that would intrigue us would be even a slight suspicion that the girl didn't like us.

By the same token, if the girl treated us as if she thought we were pretty nice, she'd have us interested, and trying to date her up. And that's the way today's youth responds. You don't have to run after him, phone him constantly, try to date him. But you do have to let him know by word, look or both that, in your eyes, he is a nice person. While one girl is standing on her outmoded formal dignity, some smart little miss is getting in her good work, slipping the boy the sort of encouragement he needs and likes.

DORIS BLAKE ANSWERS

One Date a Week His Plan.

"Dear Miss Blake: I love a boy who dates me up only for Saturdays. I would like to see him during the week also. BROWN EYES."

He may have other plans, or it may be he is not financially able to take you out more often than once a week.

His Apology Is Belated.

"Dear Miss Blake: The one I love humiliated me in our last conversation. Two months have gone by and he hasn't apologized. WORRIED."

You are well rid of a young man who would hurt you so terribly and yet show no regret for his actions.

FREE Lessons at all 7 Stores

YARNS that will meet your needs—and at thrifty prices.

Here are just a few—special for Monday, Tuesday, Wednesday.

Spiral Coat Yarn . . . . oz., 22c
Shetland Floss . . . . oz., 14c
Knitting Bags ($2 Value) 95c

All other yarns equally low. Complete color selection in each store.

ALL YARNS GUARANTEED
Mail Orders Filled

Send for free catalogue of over 200 actual samples to Goodman Bros., 406 S. Wells.

Goodman Bros.

Loop: 406 S. Wells. Open Thurs. Eve.
North: 4535 Broadway. Open Tues., Thurs. Eves.
South: 1408 E. 55th St. Open Tues., Thurs. Eves.
S. West: 6248 S. Ashland. Op. Tues., Thurs. Eves.
West: 5007 W. Madison. Open Tues., Thurs. Eves.
Outlet Store: 1211 S. Union Ave. Open Sundays
Evanston: 1741 Sherman Avenue

MOTION PICTURES NORTH

JULIAN 918 BELMONT AVENUE—MATINEE DAILY ALL ITALIAN DIALOGUE & MUSIC FILM "ALDEBARAN" ENGLISH EXPLANATION TITLES

• SHERIDAN 4038 Sheridan—2 HITS Madeleine Carroll, Dick Powell, Ritz Bros, Alice Faye, 'On the Avenue' Ricardo Cortez, "CASE OF THE BLACK CAT"

• VOGUE 3810 B'dway—3 BIG HITS Victor McLaglen, "Sea Devils" KAY FRANCIS, "STOLEN HOLIDAY" Extra—"DICK TRACY," Based on Cartoon Feature

• MODE 3912 Sheridan—JEAN ARTHUR "MORE THAN A SECRETARY" Fred MacMurray, Jack Oakie, "Champagne Waltz"

• 400 6746 Sheridan—RICHARD DIX "DEVIL'S PLAYGROUND" Geo. Brent, "GOD'S COUNTRY & the WOMAN" PRODUCED ENTIRELY IN TECHNICOLOR

• DEVON 6225 B'dway—Victor McLaglen Ida Lupino, "SEA DEVILS" Kay Francis, Ian Hunter, "STOLEN HOLIDAY"

• BIOGRAPH 2433 Lincoln • DAVIS 4614 Lincoln • VIC Sheffield & Belmont — JEAN ARTHUR | GEORGE BRENT "MORE THAN A SECRETARY" Humphrey BOGART 'BLACK LEGION'

• Nor. CENTER 4037 Lincoln—3 HITS! GRETA GARBO Robert Taylor, Lionel Barrymore, "CAMILLE" VICTOR McLAGLEN, "SEA DEVILS" Extra—"DICK TRACY," Based on Cartoon Feature

• BUCK'M 3319 N. Clark—2 FEATURES GRETA GARBO Robert Taylor, Lionel Barrymore, "CAMILLE" VICTOR McLAGLEN, "SEA DEVILS"

• ARGMORE 1040 Argyle—2 HITS Filmed in Technicolor Geo. Brent, "GOD'S COUNTRY & the WOMAN" DEANNA DURBIN, "3 SMART GIRLS"

RIDGE Two Features—Veloz & Yolanda DEVON AT CLARK—Open 1:30 Gladys Swarthout, Jack Oakie—"Champagne Waltz" Jed Prouty—"Off to the Races"

CINEMA "REMBRANDT" CHARLES LAUGHTON

WINDSOR 1225 N. Clark, Open 1:30 "POPEYE" Cartoon Hit Greta Garbo, Robert Taylor—"CAMILLE" EXTRA! Latest Issue "MARCH OF TIME"

DE LUXE 1141 Wilson—2 Smash Hits Veloz & Yolanda Jack Oakie, Gladys Swarthout—"Champagne Waltz" "More Than a Secretary"—Jean Arthur, Geo. Brent

BUGG TWO FEATURES JAMES CAGNEY-"GREAT GUY" DEANNA DURBIN-"THREE SMART GIRLS"

GOLD COAST 15c CLARK & NORTH JOAN CRAWFORD—"LOVE ON THE RUN"

BRYN MAWR 1125 Bryn Mawr at "L" Sta. Mat. Dly. Op. 1. C. Laughton "Rembrandt"—Humphrey Bogart, "Black Legion"

WEST

BALABAN & KATZ WONDER THEATERS

MARBRO Drs. Open 1:30 2 FEATURES FRED MacMURRAY CAROLE LOMBARD "SWING HIGH, SWING LOW" PLUS GRACE MOORE CARY GRANT "When You're in Love" B&K

PARADISE Crawford-Washington Open 1:30—2 HITS Ritz Brothers, "On the Avenue," Dick Powell Merle Oberon, "Beloved Enemy," Brian Aherne B&K

MANOR North and Central / SENATE Madison and Kedzie — Victor McLaglen "SEA DEVILS" Plus—Sylvia Sidney "YOU ONLY LIVE ONCE" B&K

STATE 5814 W. Madison—2 HITS Kay Francis, "Stolen Holiday" Victor McLaglen, "SEA DEVILS," Ida Lupino B&K

Central Pk 3535 Roosevelt—2 HITS Garbo & Taylor, 'Camille' Sylvia Sidney in "YOU ONLY LIVE ONCE" B&K

JOY Roosevelt & Ashland—2 Features JAMES CAGNEY—"GREAT GUY" Geo. Brent, "GOD'S COUNTRY & THE WOMAN" Produced Entirely in TECHNICOLOR

B'DWAY Strand 1641 W. Roosevelt SYLVIA SIDNEY HENRY FONDA—"YOU ONLY LIVE ONCE" KAY FRANCIS—"STOLEN HOLIDAY"

BYRD Cicero and Madison—Free Parking Fred MacMurray, Jack Oakie Gladys Swarthout—"CHAMPAGNE WALTZ" Jean Arthur—"MORE THAN A SECRETARY"

AMERICAN 8 N. Ashland—2 Features GRETA GARBO-ROBERT TAYLOR-LIONEL BARRYMORE—"CAMILLE" VICTOR McLAGLEN—"SEA DEVILS"

AVENUE CICERO at JACKSON Popeye in "Sindbad the Sailor" Wm. Powell, Myrna Loy—"After the Thin Man"

4 STAR 2418 W. Madison—2 Features Humphrey Bogart, "Black Legion" J. Arthur, G. Brent—"More Than a Secretary"

MADLIN 1910 MADISON—2 FEATURES "3 Smart Girls"—D. Durbin Geo. Brent—"GOD'S COUNTRY & THE WOMAN"

CRAWFORD 19 S. Crawford—Humphrey Bogart—"BLACK LEGION" Jean Arthur—'MORE THAN A SECRETARY'

WEST END 121 N. Cicero—Humphrey Bogart—"BLACK LEGION" CHARLES LAUGHTON—"REMBRANDT"

MOTION PICTURES NORTH

BALABAN & KATZ WONDER THEATERS

UPTOWN Open 1:30 P. M. 2 FEATURES FRED MacMURRAY CAROLE LOMBARD "SWING HIGH, SWING LOW" PLUS GRACE MOORE CARY GRANT "When You're in Love" B&K

RIVIERA • At Popular Prices B'dway-Lawr.—Open 1:30—Complete! Intact! Norma Shearer Leslie Howard 'ROMEO AND JULIET' B&K

GRANADA Sher.-Dev. Open 1:30 2 Features Powell-Crawford, "LAST OF MRS. CHEYNEY" Plus Ruby Keeler, "Ready, Willing & Able" B&K

NORTOWN Western-Devon Open 1:30—Dick Powell Alice Faye, Ritz Bros. 'ON THE AVENUE' / PANTHEON Sheridan-Wilson PLUS—Merle Oberon 'BELOVED ENEMY' B&K

BELMONT Lincoln-Ashland—2 HITS "ON THE AVENUE," Ritz Bros., & "Black Legion," Humphrey Bogart B&K

CENTURY Clark-Diversey—2 Features "ON THE AVENUE," Dick Powell, Ritz Bros., & "PAROLE RACKET" B&K

NORSHORE Howard-Clark—Free Park. Open 1:30. Errol Flynn 'GREEN LIGHT' PLUS—'BLACK LEGION' B&K

LAKESIDE 4728 Sheridan—2 HITS 'Black Legion,' Humphrey Bogart, Plus Gloria Stuart, "Girl Overboard" B&K

COVENT 2653 N. Clark—2 Features "CHAMPAGNE WALTZ" Fred MacMurray, Plus "BLACK LEGION" B&K

ROSEWOOD 1823 MONTROSE MAT. DAILY—3 FEATURES GEORGE BRENT, BEVERLY ROBERTS, in Color! "GOD'S COUNTRY AND THE WOMAN" "WOMEN OF GLAMOUR"—V. Bruce, M. Douglas "BULLDOG DRUMMOND ESCAPES"—Ray Milland WED.-THURS.—3 FEATURES!—"ACCUSED" "They Wanted to Marry" & "Park Ave. Logger"

HOWARD Howard St. "L"—Free Parking Open 1:30—Two Features KAY FRANCIS—"STOLEN HOLIDAY" Joseph Calleia—"MAN OF THE PEOPLE" Starting Tomorrow— Garbo-Taylor in 'CAMILLE' & 'SEA DEVILS'

LINCOLN 3164 Lincoln at Belmont Mat. Price 1—6:30 DEANNA DURBIN "3 SMART GIRLS" Chinaware Free to Ladies Tonight

PLAZA 308 W. NORTH AVE. MAE CLARKE James Cagney—"GREAT GUY" Also Betty Boop and March of Time

CALO 5400 N. CLARK—1 P. M. George Brent Jean Arthur—"MORE THAN A SECRETARY" Humphrey Bogart, Ann Sheridan—"Black Legion"

ADELPHI 15c to 6:30, Then 20c DEANNA DURBIN—"3 SMART GIRLS" Melvyn Douglas—"WOMEN OF GLAMOUR"

LAKE SHORE 3175 Broadway Douglas Fairbanks Jr. DOLORES DEL RIO in "ACCUSED"

PANORAMA 717 Sheridan—Open 6 P. M. 3 Hits-"Sindbad the Sailor" G. Arliss-'Man of Affairs'-'Can This Be Dixie?'

DEARBORN 40 W. Division, Op. 6 P. M. "PLOUGH and the STARS" Jean Arthur—"MORE THAN A SECRETARY"

NORTHWEST

BALABAN & KATZ WONDER THEATERS

HARDING 2724 Milwaukee Ave. Open 1:30—2 HITS Crawford & Powell in 'Last of Mrs. Cheyney' "Ready, Willing and Able," Ruby Keeler B&K

GATEWAY Free Parking—2 HITS "Beloved Enemy"—Plus Ritz Bros. in "On the Avenue," Dick Powell B&K

CONGRESS Free Parking—2 HITS 'BLACK LEGION'—Plus Ritz Bros. in "On the Avenue," Dick Powell B&K

TERMINAL 3315 Lawrence Ave. / BELPARK Cicero & Belmont — 2 HITS—Sylvia Sidney "YOU ONLY LIVE ONCE" PLUS—Joseph Calleia 'MAN OF PEOPLE' B&K

Will Rogers 5635 Belmont—2 Hits "Stolen Holiday"—& Victor McLaglen, 'SEA DEVILS,' Ida Lupino B&K

CRYSTAL North-California—2 HITS 'You Only Live Once'—plus Victor McLaglen, 'SEA DEVILS,' Ida Lupino B&K

BILTMORE Division-Damen—2 Hits Thrills! 'Black Legion'— Jean Arthur, "MORE THAN A SECRETARY" B&K

ALBA Kedzie & Lawrence—2 Features Fred MacMurray, 'Champagne Waltz' Jean Arthur, "MORE THAN A SECRETARY" B&K

AVON 3327 Fullerton—3 FEATURES Produced in TECHNICOLOR Geo. Brent, "GOD'S COUNTRY & THE WOMAN" DEANNA DURBIN—"3 SMART GIRLS"

IRVING 4003 IRVING—3 BIG HITS "BLACK LEGION" and Jean Arthur—'MORE THAN A SECRETARY' Extra—"Dick Tracy," Based on Cartoon Feature

ALAMO 3639 Chicago Ave. Mat. Daily FREE PARKING ROBT. TAYLOR GRETA GARBO "CAMILLE" Plus Kay Francis in "STOLEN HOLIDAY"

TIFFIN 4051 NORTH AVE. IAN HUNTER KAY FRANCIS—"STOLEN HOLIDAY" VICTOR McLAGLEN—"SEA DEVILS"

MONT CLARE Grand Ave. at Harlem TWO BIG FEATURES Johnny Downs-Eleanor Whitney—"CLARENCE" Victor M'Laglen, Ida Lupino—"SEA DEVILS"

EMBASSY 3940 Fullerton—Humphrey Bogart—"BLACK LEGION" Jean Arthur—'MORE THAN A SECRETARY'

CROWN 1607 W. Division—2 Features Vic. McLaglen—"SEA DEVILS" Sylvia Sidney—"YOU ONLY LIVE ONCE"

KARLOV "3 SMART GIRLS" Geo. O'Brien—"PARK AVENUE LOGGER"

TIMES 4847 MILWAUKEE—Op. 1:30 "Below the Deadline" R. Colman, C. Colbert—"Under Two Flags"

LOGAN Milwaukee at Sawyer—2 Features Humphrey Bogart-"Black Legion" R. Young, A. Sothern-"Dangerous Number"

DRAKE 3548 MONTROSE—1:00 H. Bogart, "Black Legion" Barbara Stanwyck—"Plough and the Stars"

PORTAGE 4050 Milwaukee—3 Feat. Attractions—"Jail Bait" "Black Legion" & "Dangerous Number"

METRO 3308 Lawrence—2 HITS Guy Kibbee, "Don't Tell the Wife" Wm. Powell, Myrna Loy—"After the Thin Man"

ADMIRAL 2 3940 Lawrence—1:00 BIG FEATURES— 2 "3 Smart Girls"—"God's Country and the Woman"

LIBERTY 3705 Fullerton—3 HITS Mat. Daily—Peter Lorre 'The Crackup'—'Empty Saddles' & 'Every Sunday'

MOTION PICTURES SOUTH

WARNER BROS. THEATERS

AVALON 79th at Stony Free Parking 2—Features—2 "THE LAST OF MRS. CHEYNEY" —and— "Ready, Willing and Able"

CAPITOL 79th at Halsted Free Parking 2—Features—2 "WHEN'S YOUR BIRTHDAY" —and— Tyrone Power "LOVE IS NEWS"

STRATFORD 63rd-Halsted—2 Features Lionel Barrymore and Greta Garbo—"CAMILLE"—Robert Taylor Ted Healy in "MAN OF THE PEOPLE"

Well Balanced Single Feature Program

BEVERLY 95th-Ashland Free Parking / JEFFERY 71st-Jeffery — GRETA GARBO LOVES ROBT. TAYLOR 'CAMILLE' LIONEL BARRYMORE Added! Popeye Cartoon, "In the Army Now"

GROVE 76th-Cottage / OGDEN 63rd-Ashland — Greta Garbo Loves Robert Taylor "CAMILLE" and Vic McLaglen "SEA DEVILS"

HIGHLAND 79th-Ashland—2 Features Preston Foster and Victor McLaglen, "SEA DEVILS," Ida Lupino Kay Francis, 'STOLEN HOLIDAY,' Ian Hunter

Well Balanced Single Feature Program

COSMO 79th-Halsted / SHORE 75th-Kingston — Fred MacMurray Jack Oakie Veloz & Yolanda Gladys Swarthout "CHAMPAGNE WALTZ"

FROLIC 55th-Ellis—2 Big Features Jack Oakie-Veloz & Yolanda Fred MacMurray in "CHAMPAGNE WALTZ" Robert Young in "DANGEROUS NUMBER"

OAKLAND 3947 Drexel—2 Features George Brent and Jean Arthur in 'MORE THAN A SECRETARY' Robert Young in "DANGEROUS NUMBER"

LEXINGTON 1162 E. 63rd—2 Features Veloz & Yolanda, Jack Oakie Fred MacMurray, "CHAMPAGNE WALTZ" Robert Young in "DANGEROUS NUMBER"

HAMILTON 71st-Paxton—2 Features B. Donlevy, "CRACK-UP" Ray Milland, in "Bulldog Drummond Escapes"

BALABAN & KATZ WONDER THEATERS

SOUTHTOWN Open 1:30 2 HITS FREE PARKING ON PREMISES WILLIAM POWELL JOAN CRAWFORD MONTGOMERY "THE LAST OF Mrs CHEYNEY" PLUS GRACE MOORE CARY GRANT "WHEN YOU'RE IN LOVE" B&K

TIVOLI Open at 12:45 P. M. 2 FEATURES FRED MacMURRAY CAROLE LOMBARD "SWING HIGH, SWING LOW" PLUS EDWARD ARNOLD FRANCINE LARRIMORE "JOHN MEADE'S WOMAN" GEORGE BANCROFT B&K

TOWER 63rd-Stony Island—2 HITS Dick Powell, Ritz Bros. in Irving Berlin's "ON THE AVENUE" Plus Merle Oberon, Brian Aherne, "Beloved Enemy" B&K

MARYLAND 63d-Maryland—2 HITS Victor McLaglen, "Sea Devils" & Kay Francis, "Stolen Holiday" B&K

PICCADILLY 51st AND BLACKSTONE DICK POWELL MADELEINE CARROLL ALICE FAYE "On the Avenue" | MERLE OBERON BRIAN AHERNE "Beloved Enemy"

COLONY 2 59th & Kedzie Features—Veloz & Yolanda 2 Jack Oakie, Fred MacMurray—"Champagne Waltz" Slim Summerville—"Off to the Races"

CHELTEN 2 79TH & EXCHANGE FEATURES 2 PETER LORRE—"THE CRACKUP" Geo. Brent—"God's Country and the Woman"

DREXEL 858 E. 63d—Open 1:30 P. M. Plus Huge Variety of Shorts G. Brent B. Roberts 'God's Country & the Woman'

MARQUETTE 63rd & Kedzie, Op. 1:30 Binnie Barnes, Alice Brady Deanna Durbin—"THREE SMART GIRLS" Plus "March of Time" & Popeye Cartoon

HIGHWAY 63rd & Western, Op. 1:30 Binnie Barnes, Alice Brady Deanna Durbin—"THREE SMART GIRLS" Plus "March of Time" & Popeye Cartoon

RAMOVA 35TH & HALSTED IAN HUNTER KAY FRANCIS—"STOLEN HOLIDAY" VICTOR McLAGLEN—"SEA DEVILS"

METROPOLITAN 47th & So. Parkway 2—Big Features—2 V. McLaglen—"SEA DEVILS"—Preston Foster Kay Francis—"STOLEN HOLIDAY"—Ian Hunter

JACKSON PK. 6711 STONY ISLAND TWO FEATURES Jean Arthur-"MORE THAN A SECRETARY" Barbara Stanwyck—"Plough and the Stars"

COMMERCIAL 9150 Commercial-Op. 11:30 VICTOR McLAGLEN PRESTON FOSTER in "SEA DEVILS" and Kay Francis, Ian Hunter—"Stolen Holiday"

RAY 2638 E. 75th "ONE IN A MILLION" Sonia Henie—Ritz Bros. "DEATH TAKES A HOLIDAY" F. March, Evelyn Venable, Sir Guy Standing

MIDWAY Cott.-63d—Op. 1:30—Geo. O'Brien "PARK AVENUE LOGGER" "THREE SMART GIRLS"—Deanna Durbin Binnie Barnes—Ray Milland—Alice Brady

MICHIGAN 110 E. Garfield—Humphrey Bogart—"BLACK LEGION" Jean Arthur, Geo. Brent, "More Than a Secretary"

KIMBARK 6240 Kimbark-Double Feature Norman Foster, "I Cover Chinatown" GEORGE ARLISS—"MAN OF AFFAIRS"

HARPER 53rd & Harper Fred MacMurray, Gladys Swarthout "CHAMPAGNE WALTZ" Latest March of Time & News Events

HYDE PARK 5312 Lake Park "The Black Legion" Humphrey Bogart—Also Popeye

• SUBURBAN •

HARVEY

HARVEY Matinee Daily—Open 1:30 Kay Francis—"Stolen Holiday" VICTOR M'LAGLEN—"SEA DEVILS"

BLUE ISLAND

GRAND MATINEE DAILY—Open 1 Victor McLaglen—"Sea Devils" Kay Francis, Ian Hunter—"Stolen Holiday"

MOTION PICTURES DOWNTOWN

McVICKERS OPENS 8:45 A. M. 25c to 1; 30c to 6:30 2 HITS TYRONE POWER LORETTA YOUNG "LOVE is NEWS" MIRIAM HOPKINS "MEN ARE NOT GODS" MADISON NR. STATE

STATE-LAKE First Showing! LEE TRACY in "CRIMINAL LAWYER" MARGOT GRAHAME Opens 10 A. M. Amatures at 7:30 —STAGE— Don Enrico Sue Ryan & Co. Carl Shaw, Others

WOODS Randolph & Dearborn Op. 7:45—15c to 6:30 Chas. Laughton Gertrude Lawrence Elsa Lanchester "Rembrandt"

LA SALLE Op. 8:45—15c to 6:30 2 SMASH HITS! Jean Arthur, Geo. Brent "MORE THAN A SECRETARY" plus—Robert Young "Dangerous Number"

RKO PALACE RANDOLPH AT LA SALLE Opens 10:45 PAUL MUNI MIRIAM HOPKINS "The Woman I Love" with LOUIS HAYWARD —Stage— PHIL REGAN BILLY HOUSE NINA OLIVETTE, Others Price Change 1 and 6:30

World PLAYHOUSE 410 S. Mich Ave. Cont. 11:45 A. M. to Midnight — 35c to 6:30 LAST 5 DAYS—FIRST SHOWING GEORGE ARLISS In his NEW picture "EAST MEETS WEST" "Arliss amuses you."—MAE TINEE, Tribune

ORPHEUM STATE MONROE 30c UNTIL 1 P M 'ECSTASY' Cont Daily 8:45 to Midnite—Adults Only!

SONOTONE 66 E. VAN BUREN 25c to 2 P. M. 35c to 6:30 LAST 4 DAYS SOVIET RUSSIA'S LATEST HIT! "A Greater Promise" (Birobidjan) Eng. Dialog Titles —THURSDAY—10 P. M.—PREVIEW "REVOLUTIONISTS"

CLARK MADISON AT CLARK 15c, 7:45 A. M. to 6:30 P. M. HUMPHREY BOGART "BLACK LEGION" GLORIA STUART—"GIRL OVERBOARD"

MONROE MONROE & DEARBORN 15c, 8:15 A. M. to 6:30 P. M. FRED MacMURRAY—JACK OAKIE "THE CHAMPAGNE WALTZ" Also "PLOUGH AND THE STARS"

• SUBURBAN •

FOREST PARK

FOREST MADISON at DES PLAINES IDA LUPINO VICTOR M'LAGLEN—PRESTON FOSTER "SEA DEVILS"

MAYWOOD

LIDO MATINEE DAILY—Free Parking Dick Powell—Madeleine Carroll ALICE FAYE—RITZ BROTHERS IRVING BERLIN'S "ON THE AVENUE"

CICERO

TOWN Roosevelt Nr. Austin—2 Features Deanna Durbin—'3 SMART GIRLS' Geo. Brent, "GOD'S COUNTRY & THE WOMAN" PRODUCED ENTIRELY IN TECHNICOLOR

BERWYN

NEW RITZ DOORS OPEN 1:30 Two Features-Fred MacMurray Gladys Swarthout—"CHAMPAGNE WALTZ" And "OFF TO THE RACES"—Ted Prouty

BERWYN Ridgeland & Cermak Sylvia Sidney in "You Only Live Once" Victor McLaglen, "SEA DEVILS," Ida Lupino

PARK RIDGE

PICKWICK Open 6 P. M.—Humphrey Bogart, "BLACK LEGION" & Fred MacMurray, Gladys Swarthout, Jack Oakie, Veloz & Yolanda—"CHAMPAGNE WALTZ"

HINSDALE

HINSDALE 20c WHY PAY MORE? Feature 7:00—9:10—William Powell Myrna Loy—"After the Thin Man"—Hit of Hits! 1 Feature Picture Only—No Sitdown Contest Here!

LA GRANGE

LA GRANGE 2 Features—Sylvia Sidney "You Only Live Once"—Plus Garbo Loves Robert Taylor in "CAMILLE"

WHEATON

PARAMOUNT Extra—MICKEY MOUSE in Color ROBERT TAYLOR, GARBO in "CAMILLE"

GLEN ELLYN

GLEN Jack Oakie—Gladys Swarthout Fred MacMurray—"Champagne Waltz" Jean Arthur—"MORE THAN A SECRETARY"

MOTION PICTURES DOWNTOWN

BALABAN & KATZ WONDER THEATERS

CHICAGO STATE NEAR RANDOLPH Op. 10:15 Price Change 1 & 6:30 JEAN ARTHUR CHAS. BOYER "History is made AT NIGHT" LEO CARRILLO STAGE Roy ATWELL Louise Massey and the WESTERNERS Capt. Willie Mause King, King & King Evans Girls B&K

ORIENTAL RANDOLPH near STATE Open 10:15 STAGE Bill Telaak Dixie 4 Les Triunes Simpson's Marionettes Medley & Dupree Hild Ballet Screen . . 1st Showing "MIDNIGHT TAXI" Brian Donlevy Frances Drake B&K

ROOSEVELT STATE NEAR WASHINGTON Open 8:45 A M SWELEGANT! "Wake Up and Live" WALTER WINCHELL BEN BERNIE ALICE FAYE PATSY KELLY NED SPARKS JACK HALEY Pr. Chg. 1 & 6 B&K

UNITED ARTISTS RANDOLPH AT DEARBORN Doors Open 8:45 A. M Price Change 1 & 6 JEANETTE MacDONALD NELSON EDDY "Maytime" JOHN BARRYMORE B&K

APOLLO RANDOLPH at CLARK Open 8:45 A. M. Price Change 1 & 6 SIMONE SIMON JAMES STEWART in "SEVENTH HEAVEN" JEAN HERSHOLT · GREGORY RATOFF B&K

GARRICK RANDOLPH near CLARK Open 8:45: Price Chg. 1 & 6 Bing Crosby, Martha Raye 'WAIKIKI WEDDING' B&K

• SUBURBAN •

EVANSTON

Ann SOTHERN Robert YOUNG Reginald Owen "DANGEROUS NUMBER" Ample Free Parking EVANSTON'S LARGEST TALKIE STADIUM THEATRE CENTRAL ST. AT DYCHE STADIUM

VARSITY Open 1:30—RITZ BROS. Dick Powell, "ON THE AVENUE" B&K

VALENCIA Doors Open 1:30 P. M. Jack Benny, Burns & Allen, "BIG BROADCAST OF 1937" B&K

CORONET Open 1:30—Also 'POPEYE' Deanna Durbin, "3 SMART GIRLS" B&K

NO MAN'S LAND

TEATRO DEL LAGO MERLE OBERON—BRIAN AHERNE "BELOVED ENEMY"

WILMETTE

WILMETTE MATINEE DAILY—20c TO 6:30 P. M. VICTOR McLAGLEN PRESTON FOSTER "SEA DEVILS"

HIGHLAND PARK

ALCYON "CAMILLE" Greta Garbo—Robert Taylor—Lionel Barrymore

AUSTIN

PARK 5960 W LAKE STREET James Stewart, Wm. Powell Myrna Loy—"AFTER THE THIN MAN" 15c, 6—6:30, 20c AFTER

SYMPHONY 20c Hour 5:30 to 6:30 4937 W. Chicago F. MacMurray—"CHAMPAGNE WALTZ"—J. Oakie HUMPHREY BOGART in "BLACK LEGION"

IRIS 5743 Chicago Ave.—Jean Arthur Geo. Brent—"More Than a Secretary" Jack Oakie, F. MacMurray—"CHAMPAGNE WALTZ"

AUSTIN "3 SMART GIRLS" Deanna Durbin—Alice Brady—Mischa Auer

OAK PARK

LAKE Lake Near Marion Street Victor McLaglen, Ida Lupino Preston Foster-Donald Woods—"SEA DEVILS" Extra—"Dick Tracy," Based on Cartoon Feature

SOUTHERN 828 S Oak Park—2 Features Filmed in Technicolor Geo. Brent—"GOD'S COUNTRY & the WOMAN" DEANNA DURBIN—"3 SMART GIRLS"

LAMAR Marion at Lake Street "L" Dick Powell, Madeleine Carroll Ritz Bros., Alice Faye—"ON THE AVENUE"

Plan Amusing Fashion Show for St. James's

Sidelights on Feminine Charm to Be Given.

[Continued from page 17.]

following at the Hughes home are to be small.

Miss Hughes will have her cousin, Miss Anne Whitehead of Louisville, as her only attendant. William Young of Detroit will be best man. Mr. Williams and Miss Hughes haven't made any plans yet for their wedding trip, but their future home is to be in Detroit.

Opera Opening Tonight a Benefit for Mission.

Many of the Episcopal women mentioned above, including Mrs. Houghteling, Mrs. Ryerson, Mrs. Valentine, and Mrs. McCarthy, have taken boxes for the opening performance tonight at the Auditorium theater of the San Carlo Opera company, which will benefit the Church Mission of Help. Mrs. Theodore W. Robinson has been president of the mission since it was founded 14 years ago to give food, clothing, lodging, education and medical care to young girls and unmarried mothers between the ages of 16 and 25.

Miss Harris and several other young women, including Miss Margery Nicol, Miss Louise Brydon, Mrs. Ralph F. Chatillon, Mrs. George P. Braun Jr., and Miss Suzanne Morris, will be ushers tonight. The operatic program for this evening includes "L'Oracolo," which will be given for the first time in Chicago in English; the ballet "Viennese Life," and "Pagliacci."

Arts Club's Professionals to Open Exhibition Sunday.

The pick of their work during the last year will hang in the annual exhibition by professional members opening Sunday at the Arts club. Tea will be served from 4:30 until 7:30 o'clock and exhibitors will have the privilege of bringing several guests, while other members may bring one only. "Children not permitted" also is stated on the announcements.

Among the pictures exhibited will be several portraits, including one Paul Trebilcock is entering of the late Col. Tryggve A. Siqueland, and one Oskar Gross is exhibiting of Col. Siqueland's daughter, Miss Alyce V. Siqueland. Mrs. Trebilcock is showing her study of Isabel Gallery, the Daniel Gallerys' blond little daughter and Baroness Violet Beatrice Wenner will enter her recently completed oil portrait of Mrs. L. Hamilton McCormick. Another portrait to be hung will be one of Col. Robert R. McCormick which Mrs. McCormick completed before she left for Aiken last month.

Edward H. Bennett will show one of his exquisite landscapes taken from the environs of his New Mexican ranch. The senior and junior Frederick Clay Bartletts, Mrs. Clay Judson, Thomas E. Tallmadge, Mrs. A. Shreve Badger, Mrs. Tilt Bartlett, Mrs. Neil Dawes, Miss Katharine Dudley, Gerald A. Frank, Mrs. Robert M. Hutchins, Bertha E. Jaques, Charles P. Killgore, Clark J. Lawrence and Mrs. Everett L. Millard are among others exhibiting.

Chicago N. U. Festival Committee Meets Today.

The Chicago committee will make plans in behalf of the forthcoming Northwestern university music festival at Patten gymnasium in Evanston at a meeting at 4 o'clock this afternoon at Mrs. Arthur Meeker's home, 1100 Lake Shore drive. Mrs. Walter B. Wolf and Mrs. Walter R. Kirk head this committee, which will direct the sale of tickets in town for the festival, scheduled for May 11, 13 and 15.

Entry forms and prize lists have been sent out by the committee in charge of the first annual South Shore Country club junior horse show, and children of the committee hope that any children not receiving the invitation who would like to participate will write or telephone to the club. Frances McGuire is secretary of the committee, of which Betty McGuire is chairman. The show, which is open to amateurs 18 years old or under, will be held on the morning and afternoon of Saturday, May 29.

25th Anniversary Dinner for Horace Bridges April 28.

The Chicago Ethical society has invitations out for a dinner on Wednesday, April 28, in the Crystal ballroom of the Blackstone for Dr. Horace J. Bridges in recognition of his twenty-five years of service to the society and the community. Mrs. Robert A. Gardner, Mrs. Frederic W. Upham, Gen. Robert E. Wood, Mrs. Levy Mayer, Benjamin F. Affleck, Mrs. Welch Dickinson and John P. Wilson are among the forty sponsors.

Edwin S. Fletcher and Joseph L. Valentine are in charge of arrangements for the affair. The speakers will be Dr. David Saville Muzzey of Columbia university, leader of the Society for Ethical Culture of New York; Dr. John Lovejoy Elliott, senior leader of the New York society; Dr. Shailer Mathews, dean emeritus of the divinity school, University of Chicago, and Dr. Bridges.

HAROLD TEEN—UNDER COVER

TODAY'S RADIO BROADCASTS

ON SHORT WAVES.

ROME—5 p. m.—News in English. Opera. 2RO, 31.1 m., 9.63 meg.
BOSTON—6.30 p. m.—A Course in Modern Radio. WIXAL, 49.6 m., 6.04 meg.
BERLIN—6:30 p. m.—Concert in Light Music. DJD, 25.4 m., 11.77 meg.
LONDON—6:55 p. m.—"Names That Are History." GSF, 19.8 m., 15.14 meg.; GSD, 25.5 m., 11.75 meg.; GSB, 31.5 m., 9.51 meg.
BERLIN—8:15 p. m.—"10 Girls and No Man," operetta. DJD, 25.4 m., 11.77 meg.

CHICAGO STATIONS.

W-G-N—720	WAAF—920	WJJD—1180
WMAQ—670	WCFL—970	WWAE—1200
WBBM—770	WMBI—1080	WSBC—1210
WENR—870	WCBC—1080	WEDC—1210
WLS—870	WIND—560	WGES—1380

A. M.
6:30—WMAQ—The Ol' Painter.
7:00—W-G-N—Good Morning program.
WMAQ—Suburban hour.
WBBM—Musical Clock.
WLS—Julian Bentley.
WCFL—Malcolm Claire.
WMBI—Sunrise Service.
7:15—W-G-N—Wake Up and Sing.
WLS—Prairie Ramblers.
7:30—W-G-N—The Golden hour.
WJJD—Christian Science program.
WAAF—Breakfast Express.
WLS—Pokey Martin.
7:45—WJJD—Kinney's Hawaiians.
WLS—Jolly Joe and His Pets.
WCFL—Martinez Brothers.
8:00—WMAQ—Your Neighbor.
WLS—Otto's Novelodeons.
WIND—It Happened This Week.
WCFL—Breakfast club.
8:30—W-G-N—The Lamplighter [MBS].
WLS—Morning devotions.
WJJD—Melody Kings.
8:45—W-G-N—Good Morning program.
WJJD—Tuberculosis institution program.
WLS—The Hilltoppers.
9:00—W-G-N—Len Salvo, organist [MBS].
WCFL—German program.
WBBM—Betty and Bob.
WLS—School time.
WAAF—Miniature concert.
WMAQ—Mrs. Wiggs.
9:15—W-G-N—Bachelor's Children [MBS].
WMAQ—John's Other Wife.
WBBM—Modern Cinderella.
WLS—Ma Perkins.
9:30—W-G-N—Radio Cooking school.
WMAQ—Just Plain Bill.
WBBM—Betty Crocker—Hymns of All Churches.
WAAF—Hollywood Brevities.
WLS—Pepper Young and Family.
WIND—Eb and Zeb.
9:45—W-G-N—The Couple Next Door.
WMAQ—Today's Children.
WLS—Julian Bentley.
WCFL—Viennese Sextet.
WIND—Through the Hollywood Lens.
10:00—W-G-N—Get Thin to Music [MBS].
WMAQ—David Harum.
WBBM—Magazine of the Air.
WJJD—Midmorning Jamboree.
WLS—The O'Neills.
10:15—WMAQ—Backstage Wife.
WCFL—Swingtime.
WLS—Personal Column.
10:30—W-G-N—Arnold Grimm's Daughter.
WMAQ—How to Be Charming.
WIND—Fashion Flashes.
WBBM—Big Sisters.
WLS—Vic and Sade.
WAAF—Estelle Barnes, pianist.
WJJD—Women's Exchange program.
10:45—W-G-N—Melody time.
WMAQ—Voice of Experience.
WBBM—Dr. Dafoe.
WAAF—Foolish Questions.
WLS—The Gospel Singer.
11:00—W-G-N—June Baker—Home management.
WMAQ—Girl Alone.
WCFL—Running of Boston A. A. marathon.
WBBM—The Gumps.
WLS—Martha Crane, Helen Joyce.
WJJD—Bureau of Missing Persons.
WIND—Musical Comedy Memories.
11:15—W-G-N—Tom, Dick, and Harry [MBS]
WMAQ—Mary Martin.
WAAF—Swingtime.
WIND—Rhythm for Two.
WCFL—Monticello Party Line.
WJJD—Criminal Court Interviews.
11:30—W-G-N—Bob Elson on State Street.
WJJD—Safety court.
WMAQ—Farm and Home hour.
WBBM—Helen Trent.
WCFL—Band concert from London.
11:45—W-G-N—We Are Four [MBS].
WIND—Harry Zimmerman, organist.
WCFL—Jean Kay.
WBBM—Our Gal, Sunday.
WLS—Julian Bentley.
WAAF—Kay Armin.
Noon—W-G-N—June Baker—Home management.
WBBM—Five Star Revue.
WMBI—Midday Gospel hour.
WLS—Dinner Bell program.
WAAF—The Symphonic hour.
WCFL—Joe White, tenor.

Today's Features

ON W-G-N.

"Arnold Grimm's Daughter," a new dramatic program, makes its bow on W-G-N and Mutual at 10:30 a. m. today. The program, presented by well known Chicago radio actors and actresses, will be heard at the same hour Monday through Friday. Included in the cast are Nancy Hurdle, Ed Prentiss, Don Merrifield, Orin Brandon, and Jean McDonald.

Nancy Hurdle.

At 2:30 o'clock the first baseball game of the American league season, between the Washington Senators and the Philadelphia Athletics, will be broadcast from Washington through MBS. The baseball pickup starts at 2 p. m. on WBBM, WIND, and WCFL.

At 8 o'clock Harold Stokes and the W-G-N dance orchestra and Arthur Wright will be heard in the "Lifetime Review," while at 9 o'clock the "Famous Jury Trials" will be aired. Attilio Baggiore, operatic tenor, and Henry Weber and the W-G-N concert orchestra will offer the Pageant of Melody program at 9:45 p. m. Berenice Taylor, soprano, and Edmund Kurtz, cellist, also will be presented. Other features:

8:30 a. m.—The Lamplighter.
9:15—Bachelor's Children.
9:45—The Couple Next Door.
11:00—June Baker, "Home Management."
1:15 p. m.—"'Way Down East."
1:45—Quin Ryan at the Marriage License bureau.
7:30—"The Lone Ranger," western drama.

ON OTHER STATIONS.

7 p. m.—WBBM—Horace Heidt's Brigadiers.

7—WMAQ—George Burns, Gracie Allen, Dick Foran, and Ray Noble's music.

7—WLS — A dinner conversation from the home of Mr. and Mrs. Henry Goddard Leach on "The Interests of Capital and Labor."

7:30—WLS—Frank Munn and Lois Bennett.

7:30—WIND—Trafic court.

7:30—WBBM—Pick and Pat.

7:30—WMAQ—Margaret Speaks and Alfred Wallenstein's orchestra.

8 — WMAQ — Fibber McGee and Molly.

8—WBBM—Radio theater—Joe E. Brown in "Alibi Ike." Also Mr. and Mrs. Babe Ruth.

8:30—WENR — Baseball roundup, with Ford Frick and William Harridge.

8:45—WMAQ—Scout Jamboree preview.

9—WENR — Richard Himber's Champions.

9—WBBM—Wayne King.

9—WMAQ—Contented hour, with Frank Black and Vivian della Chiesa.

9:30—WENR — National Radio forum—Senator Alben Barkley on "Industrial and Labor Legislation."

P. M.
12:15—W-G-N—Wife vs. Secretary.
WBBM—Milton Charles, organist.
WCFL—Nonday concert.
12:30—W-G-N—Midday service, Victor R. Pearson, Augustana college, Rock Island [MBS]. Markets.
WMAQ—Dan Harding's Wife.
WBBM—Truman Bradley.
12:45—WCFL—For Women Only.
WBBM—Real Life Stories.
WMAQ—Matinée Greetings.
WLS—Live stock market summary.
1:00—W-G-N—Palmer House concert orch. [MBS].
WCFL—American Education Forum.
WBBM—Through a Woman's Eye.
WLS—Red Foley and Lily May.
WAAF—Hoosier Philosopher.
WMAQ—Varieties.
WJJD—Midday Roundup.
1:15—W-G-N—Way Down East.
WBBM—Kitty Keene, Inc.
WLS—Virginia Lee and Sunbeam.
WIND—Let's Dance.
1:30—W-G-N—Painted Dreams [MBS].
WIND—Club Cabana.
WBBM—Linda's First Love.
WAAF—Man on the Street.
WCFL—Boston A. A. marathon.
WLS—Closing grain market summary.
WMAQ—Nat Shulkret's music.
WMAQ—Carol Weymann, soprano.
1:45—W-G-N—Marriage License Romances.
WBBM—Myrt and Marge.
WLS—Priscilla Pride.
WMAQ—Jack Baker, tenor.
WJJD—Fred Beck, organist.
2:00—W-G-N—Molly of the Movies [MBS].
WMAQ—Pepper Young and Family.
WAAF—Red Hot and Low Down.
WLS—Homemakers' hour.
WBBM, WIND, WCFL—Baseball: Philadelphia vs. Washington.
2:15—W-G-N—Life of Mary Sothern.
WMAQ—Ma Perkins.
WJJD—Future Citizens.
2:30—W-G-N—Baseball: Washington vs. Philadelphia [MBS].
WMAQ—Vic and Sade.
WLS—Homemakers' hour.
2:45—WJJD—Henry King's orchestra.
WMAQ—The O'Neills.
WIND—Sports Globe.
3:00—WENR—Club Matinée.
WMAQ—Hour of Charm.
WMBI—Sacred Music.
WJJD—Julane Pelletier, pianist.
3:15—WIND—Stars Over Manhattan.
3:30—WMAQ—Follow the Moon.
WJJD—Flannery Sisters.
WAAF—International Potpourri.
WLS—Ma Perkins.
3:45—WMAQ—The Guiding Light.
WIND—Through the Hollywood Lens.
4:00—WBBM—Tenth inning.
WIND—Tango orchestra.
WMAQ—Tea Time.
WMBI—Music and Message.
WCFL—Marlowe and Lyon, pianos.
WJJD—Sterling Young's orchestra.
WENR—Mary Marlin.
WAAF—Walter Barthold.
4:15—WBBM—Dorothy Gordon.
WIND—Sketches in Melody.
WENR—Young Hickory.
WCFL—Eddy Hanson.
4:30—W-G-N—Margery Graham.
WENR—Al Vierra's Hawaiians.
WMAQ—Doring Sisters.
WAAF—Happy Jack and Handy Andy.
WBBM—Man on the Street.
4:15—W-G-N—Dance orchestra.
WBBM—Wonders of Heaven.
WENR—Music Circle.
WMAQ—Adventures of Dari Dan.
5:00—WMAQ—Big Bill Baker.
WIND—Sports Review.
WJJD—Baseball Score Board.
WCFL—Tea Time.
WBBM—Junior Nurse corps.
WAAF—Now and Then.
WENR—Old Travelers' Tales.
5:15—W-G-N—Buddy and Ginger.
WMAQ—Don Winslow of the Navy.
WBBM—Bittersweet Melodies.
WENR—Malcolm Claire.
WCFL—John Gurney, basso.
5:30—W-G-N—Singing Lady.
WMAQ—Jack Armstrong.
WBBM—Tomahawk Trail.
WAAF—Sport Shorts.
5:45—W-G-N—Little Orphan Annie.
WMAQ—Dick Steele.
WENR—Flying Time.
WBBM—Pretty Kitty Kelley.
WIND—Training Camp Topics.
WAAF—Tower Tunes.
WCFL—Grace Wilson, contralto.
6:00—W-G-N—Pinto Pete's Ranch Boys.
WMAQ—Donald McGibeny.
WBBM—Davey Adams.
WCFL—Helen and Bob.
WIND—German program.
WJJD—Supper Time Frolic.
WENR—Mary Small, songs.
6:15—WMAQ—Uncle Ezra.
WCFL—The Voice of Carelessness.
WAAF—Eventide Echoes.
WBBM—Sports Review.
WENR—Bughouse Rhythm.
6:30—W-G-N—Palmer House Concert orch. [MBS].
WMAQ—Totten on Sports.
WBBM—Tommy Donnelly's orchestra.
WENR—Lum and Abner.
WCFL—Jimmy Evans' Sports Review.
6:45—W-G-N—Bob Elson's Sports Review.
WMAQ—The Passing Parade.
WBBM—Boake Carter.
WENR—John Herrick, baritone.
7:00—W-G-N—Henry King's orchestra.
WMAQ—Burns and Allen.
WBBM—Horace Heidt's Brigadiers.
WCFL—Don Norman.
WIND—Tango orchestra.
WLS—Conversation at Eight.
7:30—W-G-N—The Lone Ranger [MBS].
WMAQ—Margaret Speaks.
WIND—Trafic court.
WBBM—Pick and Pat.
WCFL—Tunes on Tap.
WLS—Sweetest Love Song Ever Sung.
7:45—WCFL—Criminal court.
8:00—W-G-N—Lifetime Review.
WBBM—Radio Theater.
WMAQ—Fibber McGee and Molly.
WLS—Good Time society.
WCFL—Herr Louie and Weasel.
8:15—W-G-N—Diamond D-X program.
WCFL—Just About Dogs.
8:30—W-G-N—Clifton Utley.
WMAQ—Jean Sablon, singer.
WCFL—Kelly's orchestra.
WIND—Dixie Land band.
WENR—Baseball Roundup.
8:45—W-G-N—Tomorrow's Tribune.
WIND—Musical Moments.
WMAQ—National Scout jamboree.
8:52—W-G-N—Sports Celebrities.
9:00—W-G-N—Famous Jury Trials [MBS].
WBBM—Wayne King's orchestra.
WENR—Richard Himber's orchestra.
WMAQ—Contented hour.
9:30—WMAQ—Whistler and His Dog.
WBBM—Jerry Cooper, songs.
WENR—National Radio Forum.
9:45—W-G-N—Henry Weber's Pageant of Melody [MBS].
WBBM—Wayne Van Dyne, tenor.
WMAQ—Bob Crosby's orchestra.
WIND—Russ Hodges.
10:00—WBBM—Poetic Melodies.
WCFL—Monte Randall.
WMAQ—Amos 'n' Andy.
WIND—Swedish program.
10:15—WMAQ—Norman Pearce.
WBBM—Morton Bowe, Connie Gates.
WENR—King's Jesters.
WCFL—Don Ferdi's orchestra.
WMAQ—Norman Pearce.
10:30—W-G-N—Paul Whiteman orch. [MBS].
WCFL—Ruby Neuman's orchestra.
WBBM—Todd Hunter.
WENR—Eddie Varzos' orchestra.
WIND—Bob Tinsley's orchestra.
WMAQ—Jimmy Joy's orchestra.
10:45—WENR—Clem and Harry.
WBBM—Manhattan Mother.
11:00—W-G-N—Tommy Dorsey's orch. [MBS].
WCFL—Magnolia Blossoms.
WMAQ—Bob Crosby's orchestra.
WBBM—Anson Weeks.
WIND—Jimmy Noone's orchestra.
WENR—Henry Busse's orchestra.
11:45—WIND—House of Peter McGregor.
WBBM—Red Nichol's orchestra.
11:30—W-G-N—Henry King's orchestra.
WMAQ—Francis Craig's orchestra.
WENR—Lou Breese's orchestra.
WIND—Bob Tinsley's orchestra.
WBBM—Ted Fio-Rito's orchestra.
WCFL—Carroll Dickerson's orchestra.
11:45—WENR—Maurie Sherman's orchestra.
Midnight—W-G-N—Bob McGrew's orch. [MBS].
WIND—Nite Watch.
WBBM—Musical Weather Man.
WENR—Louis Panico's orchestra.
WMAQ—Eddie Varzos' orchestra.
A. M.
12:15—WBBM—Mark Fisher's orchestra.
12:30—W-G-N—Joe Sanders' orch. [MBS].
WMAQ—King's Jesters.
WENR—Jimmy Joy's orchestra.
1:00—W-G-N—Henry King's orch. [MBS].

Beta Phi Alphas to Give Benefit Bridge Saturday

Miss Katharine Holden, 312 Wisconsin avenue, Oak Park, is general chairman of the annual benefit bridge party given by the Chicago Alumnæ club of Beta Phi Alpha sorority next Saturday at the Bismarck hotel. Proceeds from the party will be used to augment the Mary Gordon Holloway scholarship fund, which may be used at any college or university. Miss Holden will be assisted by Miss Agnes Erickson, 3256 Pierce avenue, president of the group; Miss Phyllis Shaub, 3206 Home avenue, Berwyn, and Miss Esther Gunderson, 435 North Scoville avenue, Oak Park.

Katharine Holden.

THROUGH THE LOOKING GLASS

Let the young man's fancy lightly turn to thoughts of love if you like—but as for your own fair self you'd best turn to thoughts of getting all gorgeous for spring. You'll want, especially, to kill off all evidence of what the winter did to your complexion. It does do drastic things, as you probably know.

It's this idea that's in back of a trio of "spring treatment sets" one of the large beauty houses has just launched. These are bargains you shouldn't miss.

If you're sensitive skinned you'll want the one especially assembled for your needs: The cleanser is a most luscious one, whipped so it isn't too heavy, and very very bland. The nourishing cream is a special mixture for extremely dry skins, one that will lubricate that wintry look away. The skin lotion is a mild one, not at all drying, and delicately scented. All of the kits contain a fine face powder and a foundation cream that protects every bit as well as it gives a flowerlike finish.

If you've a normal skin or one that verges on being the least bit coarse textured, the kit of your choice has a somewhat different skin tonic—a texture lotion that wards off the threat of large pores—and a lighter cleanser. The other preparations are exactly the same as those used in the kit for the dry skinned.

In the third of these beauty boxes for spring there are three quite different preparations, all designed for treatment of the definitly oily, sallow epidermis. The cleansing cream is a liquifying one; the night cream does not add to the burden of oil but serves simply as a "suppling" agent. The tonic is a quick cleansing lotion which can be used after creaming and also for those quick, frequent cleansings during the day which the too oily skin always needs.

All three kits are the same in price. And the price is low!

ELEANOR NANGLE.

[For information about these treatment sets telephone Eleanor Nangle, Superior 0100.]

German Club Auxiliary.

The German Club Woman's auxiliary will meet at 1 o'clock today at the Atlantic hotel. Mrs. Harry E. Hoff is president.

Good Figure Depends Upon Right Posture

If Carriage Is Correct the Silhouette Is Lovely

BY ANTOINETTE DONNELLY.

[Copyright: 1937: By The Chicago Tribune-N. Y. News Syndicate, Inc.]

The first step toward a charming figure is posture. It's not a question of age. The young woman, the woman of middle age, and the older woman may have equally charming figures. But poor posture can add years and years to your actual birthdays.

Study the woman you meet whose appearance attracts your attention, the woman whose figure and whose walk indicate youth. You will find she is the woman who is stretched tall, with head held erect, her chest up and her feet pointed straight ahead. When she walks you know that her weight is carried on the broad, fore part of her foot because she moves so lightly and gracefully. She walks with an air that suggests confidence and poise.

And you can acquire this confidence and poise with a little practice. Practice at home, walking around the living room with your chest up, abdomen in, feet pointed straight ahead, and stretching as tall as you can. You'll be self-conscious at first and no doubt a bit awkward, but with each repetition the movements will come more easily, and soon you'll be floating along with rhythmic grace.

Check yourself on your walk. Do you slouch along, dragging your feet after you as though they were a ton weight, or do you waddle from side to side? These are just a few of the mistakes in walking. If you're not moving along smoothly and easily, you should find out the cause, and then take steps to correct it immediately.

A flexible spine and trunk muscles that are supple are of utmost importance in acquiring an arresting posture. And here's an exercise that will help you to acquire it. Lie flat on your back on the floor, with arms extended straight out from the shoulders. Flex the knees and keep feet flat on the floor. Now try to touch the small of your back to the floor. Raise buttocks off the floor until body is in a straight line. Very slowly begin to lower body to the floor. The longer you take to do it the more benefit you derive from the exercise.

For added grace and a lighter step practice walking on one line. You give the impression of better body control in this way.

COLISEUM
1500 SO. WABASH AVE.
NOW TWICE DAILY 2:15 & 8:15 P. M. Doors Open 1 & 7
BY UNANIMOUS ACCLAIM CHICAGO'S GREATEST SHOW!
HAGENBECK-WALLACE CIRCUS FOREPAUGH-SELLS BROS
See the Biggest and Best in Chicago's Greatest Circus Location and At Lowest Prices Ever.
GOOD SEATS 40c TO $1.65 TAX INC.
On Sale Now—Lyon & Healy's—Chicago Motor Club and Coliseum Box Office

LIMITED ENGAGEMENT
The Favorites of 2 Continents
★Chick ENDOR and ★Charlie FARRELL
in their intimate and intriguing songs
also Al Vierra's HAWAIIAN SERENADERS
Dancing daily from 4:30 to 6:30 p. m....Luncheon from 85c
Dinner from $1.25
Never a cover or minimum charge!
GLASS HAT
CONGRESS HOTEL

AMUSEMENTS.

STADIUM
1800 W. MADISON ST.
Cole Bros.-Clyde Beatty
CIRCUS
with KEN MAYNARD
1,080 People — Giant Double Zoo
COLOSSUS OF ALL AMUSEMENTS
TWICE DAILY—2 AND 8 P. M.
DOORS OPEN 1 AND 8 P. M.
PRICES: 40c to $1.65, TAX INCLUDED
Tickets, Bond's, 65 W. Madison and Stadium

AUDITORIUM
NOW TO APRIL 25 ONLY
Fortune Gallo's
SAN CARLO OPERA CO.
Tonight at 8—"L'ORACOLO" (in English) Koyke, Bruno, Valle, Gerard, Followed by Ballet "VIENNESE LIFE" and "PAGLIACCI"—Turner, Lindi, Thomas.
SEATS NOW 25c—50c—75c—$1.00
Same Great Company—Same Low Prices

ERLANGER TONITE AT 8:30 MAT. WED. AT 2:30
127 N. Clark Sts. 2461
MAIN FLOOR SEATS AT BOX OFFICE FOR ALL PERFORMANCES
The Theater Guild Presents
IDIOT'S DELIGHT
By ROBERT E. SHERWOOD with
ALFRED LUNT
LYNN FONTANNE
6TH PLAY—THEATER GUILD & AMERICAN THEATER SOCIETY

GRAND OPERA HOUSE TONITE MAT. SAT.
THE STAR-STUDDED MUSICAL HIT
VINTON FREEDLEY presents
JIMMY DURANTE
ETHEL MERMAN
BOB HOPE in
"RED, HOT and BLUE"

HARRIS NIGHTS at 8:40 MATINEES WED. and SAT.
Sam H. Harris presents the Hit Play
"YOU CAN'T TAKE IT WITH YOU"
By Moss Hart and Geo. S. Kaufman
SEATS ON SALE FOR 6 WEEKS

SELWYN Beg. MON. Apr. 26 SEATS NOW
LEE SHUBERT Presents
GLADYS COOPER and PHILIP MERIVALE
in a NEW PLAY
"CLOSE QUARTERS"
1 Year in London! 2 Years on Continent

LUX RADIO THEATRE
TONIGHT
JOE E. BROWN
HELEN CHANDLER
WILLIAM FRAWLEY
ROSCOE KARNS
IN
"ALIBI IKE"
with Mr. and Mrs. "Babe" Ruth as guests
Directed by
Cecil B. DeMille
8 P. M.
Central Standard Time
WBBM
and Coast-to-Coast Columbia Network

FRANK, COMPELLING, UTTERLY DARING—THE TRUE-TO-LIFE STORY OF A YOUNG GIRL'S STRUGGLE FOR THE RIGHT TO LOVE!
"LINDA'S FIRST LOVE"
WIN A LOVELY GRUEN WATCH FREE
EVERY DAY (Except Sat. and Sun.)
STATION W. B. B. M.
1:30 to 1:45 P. M.
KROGER HOT-DATED COFFEES

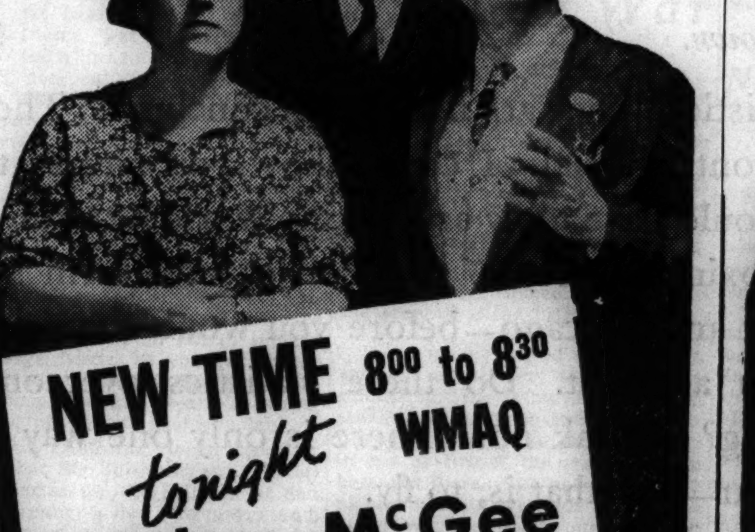

NEW TIME 8:00 to 8:30 WMAQ
tonight
Fibber McGee and Molly
with TED WEEMS and ORCHESTRA
Presented by the Makers of JOHNSON'S WAX and GLO-COAT

BARGAIN EXCURSIONS
SPECIAL ROUND TRIP FARES
Saturday, April 24
$5.50 Columbus, O.
$5.25 Canton, O.
$5.50 Dayton, O.
$3.00 Ft. Wayne, Ind.
Central Standard Time Shown Throughout
New Low Fares To All Points Every Day
Phone Central 7200 or apply to ticket agents
PENNSYLVANIA RAILROAD

TONIGHT
DIAMOND D-X Program
VICTOR ARDEN'S ORCHESTRA
MARTHA MEARS
The FUNNYBONERS
WGN-8:15

SUBSCRIBE FOR THE TRIBUNE

YOURS—ALMOST A GIFT!
as a reader of the Chicago Tribune
THE COMPLETE WORKS OF
MARK TWAIN
24 Superb Volumes, 13,000 Pages, 3,000,000 Words, Weight 33 pounds

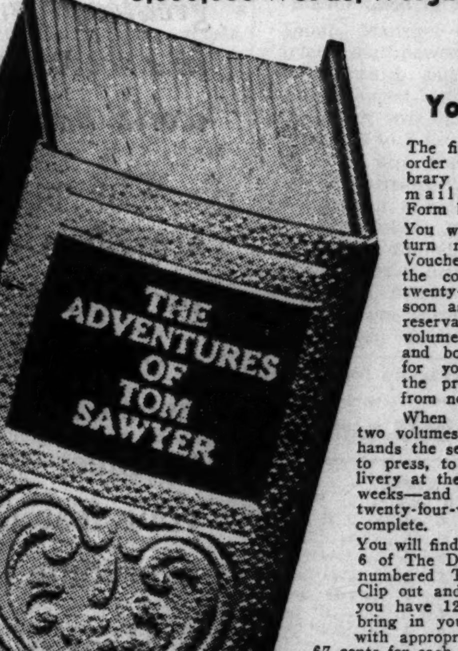

How to Get Your Books!

The first thing to do in order to receive your library is to fill in and mail the Reservation Form below.

You will be sent by return mail Privilege Vouchers entitling you to the complete library of twenty-four volumes. As soon as we receive your reservation the first two volumes will be printed and bound, to be ready for you, straight from the presses, two weeks from now.

When the first group of two volumes is placed in your hands the second group is put to press, to be ready for delivery at the end of two more weeks—and so on until your twenty-four-volume library is complete.

You will find each day on Page 6 of The Daily TRIBUNE a numbered Twain Certificate. Clip out and save these until you have 12 of them. Then bring in your 12 Certificates with appropriate Voucher and 67 cents for each complete group of two volumes. Not 67 cents for each volume but 67 cents for BOTH VOLUMES.

You can commence to collect the numbered Certificates at any time within the next few days, but the sooner you begin the more quickly will this incomparable library be in your home.

Important!

In extending this great privilege to readers of The TRIBUNE, there are two difficulties, both of which make it necessary for you to act promptly if you want your volumes. First, there is the difficulty of supplying a huge demand with the limited edition which the copyright owners have permitted to be published. No reservations can be accepted beyond the allotted figure! Second, the cost of paper, printing and binding is rising every day. If you do not reserve your set immediately, we cannot guarantee to supply the volumes at the nominal cost mentioned above!

MAIL THIS FORM TODAY!

MARK TWAIN Reservation Form
Chicago Tribune Mark Twain Presentation Dept., P. O. Box No. 1123, Chicago, Illinois.
I wish to apply in accordance with your special offer for a Presentation Library of the Complete Works of Mark Twain. I understand my library will be specially produced for me.
Please send me Free (1) My Privilege Vouchers to qualify for my library of 24 Volumes (2) A Brochure in full color showing the beautiful bindings, portrait of Mark Twain, and specimens of the illustrations.
NAME.....
ADDRESS.....
CITY..... STATE.....
Tribune 4-19-37
No application from this announcement will be accepted after April 29, 1937.

WHY DODGE THIS QUESTION:

Afraid to Fly?

By O. R. Smith
PRESIDENT
AMERICAN AIRLINES, INC.

WE know that fear keeps many people from enjoying the advantages of air transportation. *So why should we be silent on this subject?* Regrettable as it is, the records show there *have been* accidents and fatalities in *every* form of transportation. What we do not understand, is why some people associate danger with a transport plane more than they do with a train, a boat, a motor car, an interurban, or a bus. Is it because airline accidents have received more publicity?

The fact is, there *are* risks involved in *all* kinds of travel.

It is also a fact that the *air transportation industry has shown greater progress and achieved a much higher standard of efficiency in a shorter span of years than any other form of transportation the world has ever known.*

Why quote statistics? They are not always conclusive. They are often only controversial. I could show you figures to prove that you would have to fly around the world 425 times—or make approximately 14,165 flights back and forth between New York and Chicago—before you would be liable to meet with an accident. Do these statistics overcome your fear of flying? I think not. There is only one way to overcome that fear—and that is, to fly.

Many of our regular passengers, who now prefer air travel to any other form of transportation, admit they were very timid about their *first* flight. Perhaps you say: "It is my business if I want to go on being afraid and confine myself to slower forms of transportation." No one questions that. The question is: "Is it good business?" Maybe your competitor is flying. Many people lived and died who never rode on a train because *they* were afraid. Today we smile at those old-fashioned fears. And today, to the more than a million airline passengers of last year, the fear of air travel is just as old-fashioned.

American Airlines, Inc. has carried more than a million passengers. These people travel by air for the same reason they use the telephone, send telegrams, and ride in elevators. It is a quicker, more modern, more efficient way to accomplish what they want to do.

Are airlines safer than railroads? You can find intelligent people to take both sides of the argument.

Whether you fly or not, does not alter the fact that *every* form of transportation has *one* thing in common—risk! No form of transportation—on the ground, on the water, or in the air—can guarantee its passengers absolute immunity from danger.

This whole subject of fear about flying can be summed up as follows: PEOPLE ARE AFRAID OF THE THINGS THEY DO NOT KNOW ABOUT. You would be equally afraid of trains if you had never ridden on one.

As soon as you become acquainted with air transportation your fear will be replaced by your *enjoyment of the many advantages of air travel.*

AMERICAN AIRLINES INC.

Chicago Daily Tribune
THE WORLD'S GREATEST NEWSPAPER
MONDAY, APRIL 19, 1937.

THE BEST JOBS are listed in the Tribune. Employers and employment agencies know Tribune Help Wanted ads reach the capable workers they want.

SOX WIN SERIES; BEAT CUBS IN 10TH, 7-6

ROOSEVELT TO TOSS BALL IN OPENER TODAY

Washington Meets Athletics.

Major Leagues

AMERICAN LEAGUE.
1936 FINAL STANDING.

	W.	L.	Pct.		W.	L.	Pct.
New Y'k	102	51	.667	Cleveland	80	74	.519
Detroit	83	71	.539	Boston	74	80	.481
CHICAGO	81	70	.5364	St. Louis	57	95	.375
Wash'ton	82	71	.5359	Phila'phia	53	100	.346

GAMES TODAY.
Philadelphia at Washington.
Only game scheduled.

NATIONAL LEAGUE.

	W.	L.	Pct.		W.	L.	Pct.
New York	92	62	.597	Cincin'ti	74	80	.481
CHICAGO	87	67	.565	Boston	71	83	.461
St. Louis	87	67	.565	Brooklyn	67	87	.435
Pittsb'gh	84	70	.545	Phila'phia	54	100	.351

GAMES TODAY.
Philadelphia at Boston [2].
Only games scheduled.

Washington, D. C., April 18.—(AP)—President Roosevelt will draw back his right arm tomorrow and flip a shiny new ball to the infield to open the 1937 American league baseball season.

Washington and Philadelphia players will stand along the line from home plate to first base, eager to grab the pitch as a souvenir. Flanking the President will be an army of congressional, governmental and social leaders of the capital. Vice President Jack Garner, a rabid fan, will hoist the flag in center field.

Senators Expect Victory.

The Senators, who've never lost a game Roosevelt has watched throughout, regard the President as an omen of good luck. Then, too, their confidence is bolstered by memory of the beatings they handed the A's regularly last year.

A pair of big league outcasts who came back—Joe Cascarella and Harry Kelley—will pitch. Cascarella, who came to Washington by way of the A's and Red Sox, opposes Kelley, whom Washington rejected a dozen years ago.

Both Lineups Altered.

Both clubs have made personnel changes since last year. Al Simmons, bought from Detroit, will play left field for Washington. Ossie Bluege will replace the injured Cecil Travis at shortstop. Bill Werber, obtained from Boston, will be at third for the A's, while Bill Cissell, drafted from Baltimore, probably will play second.

Clear and warm weather, with about a 60 degree temperature, is forecast for the game.

Probable batting orders:

WASHINGTON—Chapman, cf; Lewis, 3b; Kuhel, 1b; Simmons, lf; Stone, rf; Myer, 2b; Bluege, ss; Hogan, c, and Cascarella, p.

PHILADELPHIA—Finney, cf; Werber, 3b; Moses, rf; Johnson, lf; Dean, 1b; Hayes or Brucker, c; Newsome, ss; Parker or Cissell, 2b, and Kelley, p.

BEES PLAY PHILLIES

Boston, Mass., April 18.—(AP)—The Boston Bees and Philadelphia Phillies, already doomed to the second division by the experts, will swing into action a day ahead of the rest of their National league rivals tomorrow in morning and afternoon games.

The morning contest will probably set the league's 1937 attendance low, for the Bees' management expects only a handful of spectators out for the early half of the Patriots' day double-header. The afternoon crowd, however, will probably threaten the park's capacity of 45,000.

MacFayden, Walters Hurl.

Manager Bill McKechnie has nominated the veteran Danny MacFayden as the pitcher to open the campaign and Jimmy Wilson, the Phillies' pilot, will depend upon Righthander Bucky Walters, formerly an infielder for both of the Boston major league clubs.

Jim Turner, the most impressive of the Bees' promising pitching rookies, will be on the mound against the Phillies' ace southpaw rookie, Wayne La Master, in the afternoon contest.

Both Add Pitchers.

Although few agree with them, McKechnie and Wilson rate their clubs as greatly improved over last season. The Bees appear to have the best pitching in years and a stronger outfield to offset their usual lack of hitting strength. The Phillies have also added some pitching strength, but little else, since they finished eighth last season.

Probable batting orders:

BEES.	PHILLIES.
Garms, 3b	Martin, cf
Di Maggio, cf	Brown, 1b
Moore, rf	Klein, rf
Berger, lf	Arnovich, lf
Cuccinello, 2b	Atwood, c
Fletcher, 1b	Whitney, 3b
Lopez, c	Scharein, ss
Warstler, ss	Young, 2b
MacFayden, p	Walters, p

Former Navy Lightweight Champion Killed in Crash

Roebling, N. J., April 18.—[Special.]—Louis Kovach, 23 years old, former United States navy lightweight boxing champion, was instantly killed here today as the car he was driving crashed into a pole at the foot of a grade on state highway route 25. Kovach was driving the car owned by his brother-in-law, Jack Kuhns, who was with him at the time. Kuhns escaped with minor injuries as the car overturned four times.

THE GUMPS—MAMA'S ON THE PAN

Reg. U. S. Pat. Off.; Copyright, 1937, by Chicago Tribune-N. Y. News Syndicate, Inc.

Irish Boxers Eye European Titles and 2d Chicago Visit

BY WILFRID SMITH.

[Chicago Tribune Press Service.]

DUBLIN, Ireland, April 18.—Irish boxing has advanced remarkably in the last four years, and if any of Ireland's champions make the all-European team Chicago fans who attend the sixth international Golden Gloves bouts on May 28 will see some fighters who are greatly improved since the Irish invaded Chicago in 1933.

Alfred Byrne.

A numerical comparison of the boxers in Ireland shows that 6,000 now are registered with the Irish Amateur Boxing association as against 3,500 in 1933. There were only 300 in 1923 although the association was founded in 1911.

Due to Gen. Murphy's Interest.

The growth is due principally to the interest and ability of Maj. Gen. W. R. E. Murphy, president of the association for the last eight years. Gen. Murphy, who was the youngest man commanding a brigade in the world war, is now retired and is deputy police commissioner for all Ireland. He is quiet, unassuming and most popular. He has developed the Irish boys into boxers instead of street fighters. The Irish police force and the army are the natural places for the development of the sport, but the program which Gen. Murphy has arranged for international, interprovince, and county boxing also has helped to nurture it.

Mrs. Murphy has helped her husband in expanding his sports program by soliciting funds which cleared a $10,000 debt and raised $15,000 more for the support of boxing. The general's book on boxing methods, style, and records which he published in 1934 is dedicated to her.

Association Is Nonpolitical.

Ireland's association is nonpolitical. That's Ireland's big handicap in competing against Germany's 40,000 registered boxers or against Hungary or Italy where amateur boxing is a part of the state's youth control movement. However, Gen. Murphy does not wish the aid of the government nor public subscriptions of money until the time when it becomes possible to build an indoor arena seating 10,000. Several thousands of dollars already are in the fund for this purpose.

Despite the lack of governmental support, Ireland's success in international competition has been phenomenal with victories over all countries the Irish have met with the exception of Hungary, with whom Ireland gained an even break. Boxing is a year-round proposition. County and club meets are held frequently with boxers from the large urban centers predominating in the number of victories because of the better organization and training facilities in the cities, although three paid coaches circulate through 32 counties to teach the small town and farmer lads how to box.

Byrne Ireland's Political Idol.

Frank Aiken, minister of defense for the Irish Free State, and Alfred Byrne, lord mayor of Dublin and a member of the Dail Eireann, the Irish parliament, are enthusiastic supporters of the boxing association. Byrne is probably the most popular man in Ireland. Although he is independent in politics he has won 20 of 21 election contests in which he has run for office.

These officials, and others, say that it is better for the boys to box than to run wild. The spirit which characterized the activities of Irish lads in the troublous times of 1922, when the boys on the postoffice building, growing tired of shooting English soldiers, fired at the statue of Lord

[Continued on next page, column 4]

Talking It Over

BY ARCH WARD.

[Copyright: 1937: By The Chicago Tribune.]

RIP RADCLIFF, White Sox outfielder, attributes his habit of eating his dessert ahead of the meat course to the lunch box he carried while going to school. . . . His mother, who packed the lunch, always put the pie or cake on top. . . . Rip couldn't see any sense in digging to the bottom to start his meal. . . .Pat Peiper, announcer at Wrigley field, is starting his thirty-fourth consecutive year of service. . . . In another sixteen years his job will seem comparatively easy, because it is our understanding that the first fifty years are the hardest. . . . The Pittsburgh Pirates, before returning to Forbes field, their home base, will have covered approximately 8,250 miles since starting their training trip to California. . . . The St. Louis Cardinals have won the National league championship five times in the last eleven years. . . . Dartmouth will enter its mile relay team and two individual event athletes in the Drake relay carnival this week end. . . .

Phil Handler, assistant coach of the Chicago Cardinals, rates Ki Aldrich, Texas Christian's sophomore center, the best he has seen at that position. . . . No other race track grand stand in the country has as large a seating capacity as Arlington Park's. . . . The Chicago park district has issued a manual for caddies which is one of the best of its type ever written. . . . Among the fighters who will represent Ireland in the All-European amateur tournament in Milan, Italy, next month, out of which will come Chicago's Golden Gloves opponents, is Ernie Smith, who was defeated by Eddie Ward, colored southpaw, in the 1933 international bouts at Soldiers' field. . . . . Capt. Ennio Arboit of the Notre Dame baseball team was captain of the football and basketball teams at St. Bede academy in Peru, Ill., but never was baseball captain. . . . Tris Speaker once saw Sam Crawford, the old Detroit slugger, hit a ball 492 feet on the fly off Christy Mathewson. . . . It was in an exhibition at Tulsa, Okla., on a field that was not fenced in. . . . The ball landed in a mud pile and remained where it hit. . . .

So few candidates could report for practice that spring football was abandoned at the University of Chicago, but Northwestern has one of the largest squads in its history. . . . Ninety uniforms have been issued, twenty-five more than last season. . . . The increase is attributed to last year's successful record and to the fact that graduation of eighteen letter men leaves numerous jobs to be filled. . . . Spring practice will be concluded May 1 with a regulation game which will be open to the public. . . . Vic Keene, Cub pitcher fifteen years ago, refused to play ball on Sunday, but he spent his time in hotel lobbies seeking talent for poker games. . . . Whenever Rollie Hemsley of the Browns gets high at banquets and such he packs his bag and makes ready to return home. . . . He packed and unpacked approximately fifty times while he was with the Cubs. . . .

The House of David charges semi-pro clubs $1,000 a season for use of its name. . . . The three Panama hats Owner Horace Stoneham of the Giants brought back from Cuba cost $40 apiece. . . . Line material on the Nebraska football squad is three and four deep at every position. . . . Conrad M. Jennings, athletic director at Marquette, will be referee at the Drake relays. . . . Washington and Lee's star outfielder is named Mickey Cochran. . . .

Ten Years Ago Today—A crowd of 50,000 was expected to see the White Sox battle the Cleveland Indians at Comiskey park. . . . Clarence De Mar won the annual Boston marathon for the fifth time. . . . Scapa Flow, 3 year old son of Man o' War, a Derby entrant, severely injured his hind leg in stall at Pimlico. . . . The Boston Red Sox handed the New York Yankees their first defeat in seven games.

KENTUCKY LOSES SUNDAY CALM AT RACING TIME

Breeding Farms Astir as Turfmen Look 'Em Over.

BY FRENCH LANE.

[Chicago Tribune Press Service.]

Lexington, Ky., April 18.—Sunday in old Kentucky during a race meeting merely means a day set aside for the complete invoicing of existing horse track data.

Every one must be informed that Col. Edward R. Bradley is coming in from his winter home at Palm Beach on Tuesday evening. One look at the activity displayed by the darkies on Idle Hour farm would tell you that.

The word also has gone out via the grapevine route that as a fitting welcome to the master of Idle Hour farm, Trainer Dick Thompson plans to start either Brooklyn or Billionaire, the two Bradley Derby candidates, or perhaps both, in a race at Keeneland here next Wednesday afternoon.

They Look at Black Look.

Is there any wonder that great excitement prevails at Idle Hour farm?

Out at the Whitney farm Maj. Louis A. Beard is showing Cornelius Vanderbilt Whitney and other members of that noted family around. They gaze approvingly at the Whitney Derby colt Black Look which raced so impressively here on Saturday and they give a pat of encouragement to Flying Cross, the other Whitney Derby colt which is to make his first start of the year in the six furlongs Dixiana purse tomorrow afternoon.

Over at Paris, Ky., on the Arthur B. Hancock farm, John Hertz of Chicago is an early arrival at the stallion barn and with pardonable pride shows a group of New York and Chicago friends his great horse Reigh Count. Mr. Hertz then dashed off by plane for New York. He will go to Chicago next month to remain for what he calls his vacation until after the Arlington Park season closes.

They Carry Fat Bank Rolls.

Pat Nash, the Democratic national committeeman from Illinois, is playing host at his Shandon farm near here. It is a happy party, for most of the guests are displaying fat bank rolls. An old fashioned melon cutting had been staged by them in the first race run at Keeneland yesterday when the Nash colt Dickerville galloped to an easy victory by eight lengths.

The Chicago Democratic leader has already claimed the 2 year old championship for this colt.

Reminiscent of the days of Morgan's Rifles is the clatter and noise of the arrival of a gay party of Lexington's young blades from near Louisville with the news that their game cocks kicked the stuffin' out of Louisville's finest fighting roosters in a cock fight staged early this morning. This rooster battle long has been an annual event staged each year at the time Kentucky racing starts.

There's excitement during the

[Continued on next page, column 1]

Batter Up!

Get your eye on the pitch, smack it and start running—to your nearest mail box.

But first of all, make out a check or money order payable to The Tribune Charities, Inc., for your tickets to the International bouts between the amateur boxing champions of Europe and Chicago's Golden Gloves team.

Prices are: $3.30, $2.20, $1.65 and $1.10. Mail your orders to the Golden Gloves Ticket Manager, Tribune Tower, Chicago.

The date of the fights in Chicago Stadium—May 28—is only a little more than a month away.

SETTLING LONG SPRING RIVALRY

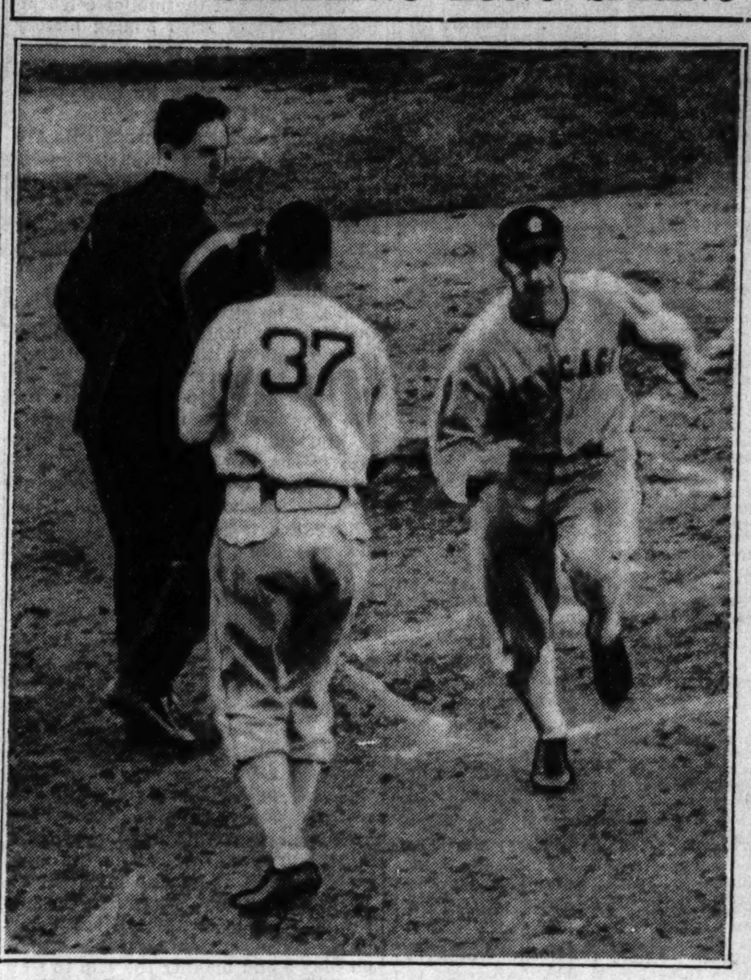

Tony Piet scores in the White Sox's four run sixth inning against the Cubs yesterday at Wrigley field. The Sox won the 10 inning battle, 7 to 6, and took the spring series between the clubs, 6 to 5. Piet's run was the third of the inning. He followed Jackie Hayes home on Pitcher Thornton Lee's single. Umpire Beans Reardon turns to look back. Hayes is No. 37. [TRIBUNE Photos.]

Coach John (Red) Corriden (left) and Manager Charley Grimm of the Cubs watch the proceedings.

Billy Herman of Cubs scores from third base in fifth inning on a passed ball after getting triple. Pitcher Lee of Sox gets ball on Billy too late.

In the WAKE of the NEWS

SPORTS CHATTER.

BIG BILL LANGE, then the greatest base stealer in the major league, was center fielder for the Chicago Orphans, now Cubs, over on the west side in the later '90s. Aside from his speed on the paths, Big Bill was a spectacular performer, with his diving, lunging catches afield, and wielded a mean bat. Over 6 feet in height, well proportioned, and good looking, he was the toast of feminine fans of that period.

When Big Bill retired from baseball almost at the height of his popularity because he foresaw the time when his legs would fail to support his large frame, he engaged in the real estate business in San Francisco, his home. There he became a leading citizen, prosperous, and popular.

Now a California Helper sends us word that Big Bill in his early sixties has secured for the children of San Mateo county a five acre playground, and personally will secure funds for its equipment. The achievement was considered more notable there because playground site is in another county from the corporation permitting use of its ground.

Back in the '90s and early years of the present century, Thomas [Tommy] McGee was right hand man for Turfman Ed Corrigan, one time master of Hawthorne. Half the size of his tall, stoop shouldered burly boss, Tommy was with Corrigan, right or wrong, in the latter's turbulent turf career as owner and track owner, which included struggles with John Condon of Harlem, the Jocky Club of New York, and the Western Jocky club.

After the reform wave of sentiment against racing practically wiped out sport in the middle west along about 1906 and later, Corrigan's one time huge investments in race tracks and horses shrank almost to nothing. McGee stuck to the end, then went to his home in Kansas City and entered the insurance business. The little Irishman, likable as Corrigan was brusque and unapproachable, was a success from the start and built up a comfortable fortune. By most any reckoning Tommy should now be in his 70s.

Something in this column brought a recent personal letter from Tommy McGee, still in business and enjoying a far more peaceful, but less exciting life than in his old racing days.

* *

Ash Can-dor.

It is doubtful whether love actually makes the world go round. It just

[Continued on page 23, column 6]

29,197 Watch Cubs, Sox End Spring War

BY EDWARD BURNS.

The crowd of 29,197 which saw yesterday's Cubs-White Sox game was said by Vice President Seys of the Cubs to be the largest exhibition crowd ever lured by the Cubs. It probably was the largest crowd that ever attended an exhibition game in Chicago, with the exception of one between the White Sox and Giants on the Sunday immediately prior to the opening of the 1931 season.

The players received nothing from the big gate. But there was no grumbling, the athletes remaining mindful of the juicy steaks and soft beds they enjoyed in California and in one or two of the stops between here and there. The nabobs owe the players nothing for their part in the big show. They really ought to send the weather man a box of good cigars and a potted geranium for the little woman.

John Charles Bottarini, the Cubs' new catcher, left Los Angeles at 11 o'clock Saturday night and arrived at Chicago airport at 11 o'clock yesterday morning. The young man, who weighs 190 pounds, got into the game in the eighth inning. Newell Kimball, obtained from the Los Angeles club with Bottarini, did not join up. He had one more pitching engagement in the Pacific Coast league.

Old man Dykes didn't stick around long after making his only start in the eleven game series. He wound up his day's athletic activity after knocking the first Sox hit of yesterday's game, with two out in the second inning. Piet replaced him.

Jurges' double in the second inning and Bonura's homer in the fourth were almost identical shots. Jurges' effort hit the top of the left wall and bounded back into left field. Zeke profited by the example, so he put overspin on his lick and when it hit the top of the wall it bounced the right way.

The Cubs will work out at Wrigley field at 10:30 o'clock this morning. No dress rehersal is planned, the Cubs desiring to bust out opening day in their new idea uniforms designed by Art Director Otis Shepard of the Wrigley company.

Parmelee's sad performance was by far his sloppiest of the spring. He seemed to have reached midseason wildness.

NEW YORK BEATS ST. LOUIS, 4-2, TO WIN SOCCER CUP

New York, April 18.—(AP)—The New York Americans defeated the St. Louis Shamrocks, 4 to 2, at Starlight park today to win the national challenge soccer cup, 4 goals to 3.

The Americans led 2 to 1 at the half on goals by Joe Smith, the outside right, and Ruddy Kuntner. Smith scored three minutes after the start of the game on a pass from Joe McManus and Kuntner booted one home 11 minutes later on a pass play, which sent the ball from Ed Lennon to McManus to Kuntner.

Gonsalves scored on a pass from Kane for the Shamrocks' first goal with a great left footed shot, to the left of the American's net. The Shamrocks scored three minutes after the start of the second period when Joe Stratman booted the ball home after taking passes from Scott Nilsen and Alex McNab.

The Americans dominated the play from that point on. Michaels scored to give them at 3 to 2 lead and Ferriera, who went in for Joe McManus a moment later, booted the last one home after Michaels had pulled John Hamm, the St. Louis goalie, out of position.

The cup competition, between the eastern and western district champions, was on a total goal basis. St. Louis won last week's game in St. Louis 1 to 0, but their edge was nullified by the Americans' four goals today.

GREENLEAF AND PONZI WIN FIRST CUE PLAYOFFS

New York, April 18.—(AP)—Two former world champions, Ralph Greenleaf and Andrew Ponzi, forged ahead in the playoff battle for the world pocket billiards championship tonight by winning the opening matches of a four-way round robin for the title.

Greenleaf went twenty-six innings to beat Crane, 125 to 98. Then Ponzi stepped up and disposed of Caras in less than an hour, winning 125 to 22 in eleven frames.

The leaders trade opponents for their second playoff matches tomorrow night, Ponzi meeting Crane in the opener and Greenleaf playing Caras.

PAIR OF DOUBLES ENDS EXTRA INNING BATTLE

Bruins Tie Game in Ninth, 6 to 6.

BY IRVING VAUGHAN.

The White Sox, owners of the official city series title, added the unofficial spring crown to their collection yesterday. Assembled along with the Cubs and 29,197 spectators at Wrigley field, the American leaguers exercised their old magic over their foes to triumph in the eleventh and deciding battle of the preseason exhibitions. But it took ten innings to accomplish the deed, 7 to 6, after a ninth inning decision by Umpire Beans Reardon had added to the hilarity of an already hilarious affair.

The Sox, being masters at the trick of deceiving the Cubs, held back for their big moment. With the National leaguers ahead in the sixth the Dykes crew cut loose. They gave Leroy Parmelee, relief man for Clyde Shoun, a thorough bouncing and before Charley Root could straighten out the situation four had scored. This appeared to be margin enough until the ninth when the Cubs, profiting by the decision which made the Sox storm all over the place, tied it up with a pair of runs.

Fitting Rôle for Appling.

It probably was fitting that Luke Appling, who topped the big league hitters last season, should have the honor of assisting in the finishing touch. Luke stepped up in the tenth with one out, Bonura having walked and died stealing. Luke blasted one of Clay Bryant's pitches to the left center field bleacher for a double. Hayes fanned, but Tony Piet who had succumbed on strikes before Root in the eighth, whistled a two bagger to left on the first pitch and Appling scooted home with the payoff run.

The Cubs had to view the offerings of two south side pitchers and while they did quite well in the way of hits they were chumps in many of the pinches. They rocked Sugar Cain with six hits in four innings and had the added benefit of two errors and two passes. All this netted them only two runs. Thornton Lee, the lefty, did the remainder of the pitching and he, too, was nicked for six hits, not to mention three passes. This netted four runs only because Dixie Walker dropped the fly ball that Umpire Reardon ruled fair in the ninth.

Shoun Good in Three Innings.

Shoun, Manager Grimm's original starter, southpawed beautifully for three innings, but in the fourth Bonura slapped him for a homer and in the fifth two other hits scored a run for a 2 to 2 tie. Grimm accepted this as a sign the youngster was tiring so Parmelee was ushered forth for the sixth and the firing started after Rip Collins had furnished an opening by fumbling an ordinary bounder. Three men hit safely and two walked before Root, who was bruised by one of the hits, could get to the third out. Root then was

[Continued on page 23, column 3]

Same Old Ending

WHITE SOX.

	AB	R	H	RBI	P	A	E
Radcliff, lf	4	0	1	1	2	0	0
Kreevich, cf	4	0	1	1	2	0	0
Walker, rf	5	0	0	0	3	0	1
Bonura, 1b	4	1	1	1	10	2	0
Appling, ss	5	2	2	0	3	4	0
Hayes, 2b	3	1	0	0	3	2	0
Dykes, 3b	1	0	1	0	0	0	0
Piet, 2b	3	1	1	1	0	2	0
Sewell, c	2	1	1	0	0	1	1
Shea, c	1	0	0	0	7	0	0
Cain, p	1	0	0	0	0	2	1
T. Lee, p	3	0	1	2	0	0	0
†Rosenthal	1	1	1	1	0	0	0
	*38	7	10	7	30	13	3

CUBS.

	AB	R	H	RBI	P	A	E
Galan, lf	6	1	0	0	2	0	0
Herman, 2b	6	2	3	0	3	3	0
Cavarretta, cf	2	0	0	1	2	0	0
Stainback, cf	3	0	0	0	2	0	0
Collins, 1b	3	1	2	0	7	0	1
Demaree, rf	4	1	1	1	0	0	0
O'Dea, c	3	0	0	0	1	1	0
Bottarini, c	1	0	0	0	6	1	0
Hack, 3b	3	0	2	0	2	0	0
Majeski, 3b	0	0	0	0	0	0	0
Jurges, ss	5	1	2	0	5	4	0
Shoun, p	2	0	1	1	0	2	0
Parmelee, p	0	0	0	0	0	0	0
Root, p	1	0	0	0	0	0	0
§Frey	0	0	0	0	0	0	0
Bryant, p	1	0	0	0	0	1	0
¶Hartnett	1	0	1	1	0	0	0
	‡42	6	12	4	30	12	1

*Steinbacher batted for Cain in fifth.
†Batted for Sewell in sixth.
‡Marty batted for O'Dea in seventh.
§Frey batted for Root in eighth.
¶Hartnett batted for Hack in ninth.

White Sox	000	114	000	1—7
Cubs	110	010	102	0—6

Two base hits—Jurges, Hack, Collins, Appling, Piet. Three base hit—Herman. Home run—Bonura. Stolen bases—Galan, Appling, Jurges, Frey, Kreevich. Double play—Bryant to Jurges to Hack. Left on bases—White Sox, 8; Cubs, 11. Struck out—Shoun, 1; T. Lee, 5; Root, 3; Bryant, 3. Bases on balls—Cain, 2; Shoun, 2; Parmelee, 2; T. Lee, 3; Bryant, 3. Hits—Off Cain, 6 in 4 innings; Shoun, 5 in 5; Parmelee, 2 in ⅓; Root, one in 2⅔; Bryant, 2 in 2; T. Lee, 6 in 6. Wild pitch—Cain. Winning pitcher—T. Lee. Losing pitcher—Bryant. Passed balls—Sewell [2]. Time—2:45. Umpires—Reardon and Summers.

HOWELL BATTLES SAGILIO TONIGHT IN EIGHT ROUNDS

Oliver and Bowman Also Clash at Marigold.

Tonight's Card

Tommy Howell vs. Frankie Sagilio [8], 147.
Art Oliver vs. Bernie Bowman [8], heavyweights.
Alex Kettles vs. James Clanton [4], heavyweights.
Emil Campagna vs. Ernie Easter [4], light heavyweights.

Tommy Howell, former Danville, Ill., sectional Golden Gloves champion, will celebrate his debut as a star performer in a bout against Frankie Sagilio, slugging Cicero welterweight, at Marigold Gardens, Broadway and Grace street, tonight.

The contest will share headline honors with a fight between Art Oliver, 1936 American Olympic Golden Gloves heavyweight monarch, and Bernie Bowman, 223 pound boxer from the west side.

Each contest is listed for eight rounds.

Howell is looking forward to his encounter with high confidence, despite the fact that Sagilio is one of the strongest fighters he has met. Victories this year over such capable rivals as Nick Peters and Harry Booker may be responsible for Tommy's optimism. He also whipped Art Greer Feb. 1.

Bowman, who surprised fans by his fine execution in beating Ike Ash at Detroit Olympia last Friday, is receiving his second chance against topnotch competition. Previously he defeated Max Zona in an eight round co-feature at Marigold March 15.

Alex Kettles, heavyweight, and Emil Campagna, in possession of a string of triumphs as a light heavyweight, appear in two of four preliminary encounters. Kettles boxes James Clanton and Campagna clashes with Ernie Easter.

George Zaharias, who has wrestled on the big time for some time, will head a small club show tonight. He is matched to meet Max Martin for 30 minutes at White City, 63d street and South Park avenue. Supporting matches:

Bert Rubi vs. Jack [Bad Boy] Brown.
Jack Curtis vs. Rudy Kay.
Herman Olson vs. Otto Schnabel.
Jerry Meeker vs. Heinie Olson.

Each of these encounters is booked for 30 minutes.

Champion Jim Braddock will start training at Trafton's gymnasium this afternoon in preparation for his expected title defense against Joe Louis at Comiskey park June 22. . . . Benny Ray, Chicago matchmaker, returned last night after spending several days with relatives in Cleveland, O. . . . Oki Shikina will meet Hans Schnabel at Rainbo Fronton Wednesday before his engagement with Ali Baba at the Coliseum April 30. . . . Pete Lello, Gary, Ind., lightweight prospect, and Elmer Apple, Louisville, Ky., heavyweight, who scored an upset by knocking out Harry Smith here recently, will top the program at Majestic arena Friday in two bouts at eight rounds. . . . Carl Vinciquerra has been signed to clash with Jack Fargo, and Phil Kenneally is matched to meet Ray Drake in two supporting matches to the ten round main event involving Max Marek and Harry Thomas at the Coliseum April 28. . . . Tony Musto and Webster Epperson will be opponents in an amateur bout at Lyceum hall Wednesday. F. M.

Racing Time Ends Kentucky Sunday Calm

[Continued from first sports page.]

early morning hours at Keeneland track.

Main Man Gets a Workout.

Rome Respass, one of the most noted of all Kentucky horsemen, brings his Derby colt, Main Man, out for a Derby training gallop. Jocky R. Dotter is in the saddle.

Only the trained eye of a Kentucky horseman can diagnose the significant manner in which he is moving down the back stretch. The horsemen seem to like it. So does Respass.

Main Man goes a mile and an eighth and is crying to run as he ends the gallop. There is nothing particularly startling about the speed he made, but it was his way of going that brought the smile to the rotund Respass face. He went the mile and a furlong in 1:54. No man has staged more surprise victories in Kentucky than has Respass.

Ike Wants Somebody's Ears.

Ike Weil, the ex-Chicago bailiff, is trying to get some one to lend him their ears. He's just arrived from Louisville with a Derby colt called My Grandson. "Fastest thing on four legs today," says Owner Weil. Kentuckian's don't laugh. They are too hospitable to do that. Mr. Weil says he will show 'em when the colt makes the first start of his career at Keeneland next Wednesday or Thursday.

It's the first event of its kind and the public is asked to be the judge. About 40 youngsters will compete in two classes—one for fillies and the other for colts and geldings.

Geldings Parade Tuesday.

Not until the end of their two year old season will the winner of the contest be determined. The question is which yearling will have the most earning power as a juvenile.

Another high spot on the Keeneland program this week will be the parade of champion geldings to be held on the track on Tuesday. It, too, will be the first of its kind ever held. At no other place in the country would it be possible to assemble so many champions.

SMILIN' JACK—RAT POISON

Rolls 2,039 in All-Events at A. B. C. Meet

New York, April 18.—[Special.]—Another sensational barrage brought about more changes in the American Bowling congress standings today.

Topping the card was the 2,039 total of Walter Ward of Cleveland in the all-events, the second high nine game total in A. B. C. history. Ward, a 39 year old accountant, totaled 722 as his Waldorf Golden Bocks teammates were taking second place in the five man event; scored 652 in the doubles, and then hit a 665 singles total.

Ward Averages 226.6.

In averaging 226.6 for the nine games Ward fell only 21 pins short of the all-time high—2,060, scored by Gil Zunker, Milwaukee, at Columbus in 1933. Ward shot 244—211—267 in the team event; 189—236—227 in the doubles, and 242—214—209 in the singles.

Ward displaced Johnny Crimmins of Detroit, who had taken first place earlier in the day with 1,982 on series of 653—676—653. Crimmins, who held the top spot for less than forty-five minutes, converted two difficult splits into spares in shooting to the front. After leaving the 8-10 split in the first frame of the second game, he made the spare on a rebound and then picked up the 3-10 split in the tenth frame of the last game.

Hammond Pair Shoots 1,276.

Bill Marshall and Moon Mullins of Hammond, Ind., shot a 1,276 doubles total while A. Chayken-E. Ebbers, another Hammond entry, scored 1,257 in today's bowling.

The Heils Quality Products team of Milwaukee, which holds more titles than any quintet to appear in the A. B. C. tourney, staged a brilliant comeback tonight to score the highest team game of the tourney, but fell short of the top of the standing.

The national and international match game champions started off dismally with 905 and 931 in the first two games. The nthey cut loose to pile up a 1,161 total in the third. This not only was the best count of the tourney, but was the third best in A. B. C. history.

Chicago scores:

DOUBLES.

J. Garvey	161	208	211—	
H. Swanson	146	205	213—	1,244
W. Kotil	182	190	188	
G. Lawrie	207	212	193—	1,172
F. Spencer-T. Fitzgerald				1,169
W. Harper-A. Plunge				1,166
K. Berg-J. Retman				1,155
R. Kraft-A. Krueger				1,134
A. Skibbe-M. Benker				1,130
E. Hart-J. Manhattan				1,122
W. Buckley-E. Riskowsky				1,121
L. Rollick-H. Klemm				1,120
G. Holmes-D. Pinc				1,116
E. Boyle-R. Hayes				1,106
E. Sandaker-E. Coffey				1,095
M. Wiesner-F. Limberg				1,090
J. Haas-J. Vanek				1,086
S. Balman-H. Kluge				1,081
J. Slavik-F. Thielsen				1,026
T. Masterson-A. Wachter				1,020
G. Strachan-B. Slavik				1,002
W. Briggs-J. Bushelle				988
J. Hartman-T. Crowe				968

SINGLES.

L. Rollick	197	186	246—629
M. Benker	245	244	137—626
H. Klemm	191	213	213—617
G. Holmes	188	200	223—611
G. Lawrie	191	226	191—608
S. Balman	235	208	164—602
A. Plunge	218	224	165—602
R. Hayes	145	236	206—587
R. Kraft	208	168	215—586
H. Swanson	214	172	200—586
A. Krueger	195	244	145—584
H. Kluge	177	213	192—582
E. Coffey	253	145	192—590
K. Berg	182	193	194—569
W. Briggs	166	202	190—558
F. Limberg	163	186	208—557
A. Wachter	169	222	165—556
M. Wiesner	210	176	169—555
W. Kotil	168	192	184—544
E. Hart	156	171	222—549
W. Harper	181	203	164—548
W. Buckley	185	193	165—548
F. Thielsen	202	177	160—539
J. Hartman	144	214	179—537
A. Skibbe	190	193	152—535
J. Haas	176	176	183—535
T. Fitzgerald	163	159	208—530
E. Boyle	137	173	214—524
J. Retman	179	194	151—524
F. Spencer	185	177	160—522
J. Manhatton	179	166	177—522
J. Bushelle	174	162	179—515
T. Masterson	169	191	151—511
D. Pinc	181	185	143—509
G. Sandaker	161	140	204—505
E. Riskowsky	158	190	156—504
G. Strachan	149	176	173—498
T. Crowe	149	180	165—494
B. Slavik	140	174	174—488
J. Garvey	149	151	178—478
J. Vanek	146	154	176—476

FOUR NEW CITIES JOIN AMERICAN FOOTBALL GROUP

New York, April 18.—(AP)—Ten teams, including the Los Angeles Bulldogs, will be represented in the American Professional football league next fall.

J. J. Schafer, president of the league, announced the owners of all ten teams were present today at the league's reorganization meeting, approved the entry of Los Angeles, Cincinnati, Buffalo, and Hershey, Pa., and laid plans for a two game, home and home schedule among each of the ten clubs.

Other cities to be represented in this fall's play will be New York, Pittsburgh, Boston, Rochester, Jersey City, and Brooklyn.

HANDBALL MEET TO OPEN TONIGHT AT MADISON A. C.

Leading handball players from Chicago and suburbs will compete in the state singles and doubles tournament which opens tonight at the Madison Athletic club, 4711 Madison street.

Heading the list of sixteen teams in the doubles will be Bill McCarthy and Jip Carson of the Illinois A. C.

HAVRE DE GRACE ODDS & JOCKIES

FIRST RACE—Purse $1,000, claiming, 2 year olds, 4½ furlongs:

Horse.	P.P.	Wt.	Jocky.	Odds.
Heraldic	8	113	J. Wagner	6-1
Bertillion	6	116	Kurtsinger	30-1
Happy Chase	2	108	No boy	4-1
Local Boy	5	116	L. Knapp	8-1
Low Cuts	10	116	H. Richards	8-1
Frank Brooke	7	116	No boy	4-1
Miss Sis	9	118	No boy	20-1
Micro	1	108	No boy	10-1
Stage Beauty	3	108	No boy	4-1
Muddler	4	113	No boy	4-1
Madame Waiter	11	108	J. Gordon	20-1
Don Gomes	12	116	No boy	8-1

SECOND RACE—Purse $1,000, claiming, 3 year olds and up, 6 furlongs:

Acautaw	3	117	No boy	6-5
Bally Bay	2	114	No boy	15-1
Happy Host	4	98	No boy	30-1
Square Play	10	115	No boy	8-1
Miss Adeline	11	97	R. McCombs	20-1
Trostar	5	102	No boy	15-1
Cherry Stone	1	107	H. Lindberg	15-1
Small Change	6	113	No boy	10-1
Advocate Junior	7	114	No boy	15-1
Waterman	8	112	J. O'Malley	8-1
Wandrel	9	113	M. Peters	6-1

THIRD RACE—Purse $1,000, claiming, 3 year olds and up, 6 furlongs:

Care For	6	112	J. Wagner	8-5
My Elsie	8	112	C. Parke	6-1
Sweet Desire	4	112	No boy	4-1
Lady Maryland	3	109	M. Peters	15-1
Graceful Flight	5	112	No boy	2-1
Cosette	1	106	No boy	4-1
Foxy Lockey	2	112	No boy	20-1
Aero	7	108	H. LeBlanc	10-1

FOURTH RACE—Purse $1,000, claiming, 3 year olds and up, 1 mile 70 yards:

Icy Wind	4	114	No boy	10-1
Flying Dere	11	120	No boy	5-2
Goldspray	12	100	No boy	4-1
Felwyn	3	115	No boy	5-1
Eleanor C.	9	97	No boy	8-1
Tiana	1	116	R. Eccard	12-1
Sundrops	2	104	No boy	15-1
Queen Nadi	5	114	No boy	30-1
Meriga	6	104	No boy	30-1
Kaleida	7	99	No boy	30-1
Dona Dulcin	8	109	J. Gordon	6-1
Gemwick	10	98	No boy	15-1

FIFTH RACE—Purse $1,200, allowance, 4 year olds and up, 1 1/16 miles:

Brown Twig	3	107	No boy	5-2
Genie Palatine	1	115	Kurtsinger	2-1
Bootless	6	110	No boy	2-1
Her Reigh	2	112	No boy	8-1
Treford	5	111	M. Peters	10-1
Black Boo	4	106	A. Cubitt	20-1

SIXTH RACE—Purse $1,000, claiming, 3 year olds and up, 1 1/16 miles:

Inflice	3	114	Rosengarten	8-1
Rollick	2	109	R. Morris	4-1
Pass	12	111	No boy	30-1
Swiftlet	9	109	No boy	6-1
Copper Tube	8	122	No boy	8-1
?res	11	114	W. Saunders	20-1
Holland	5	111	T. Fowler	30-1
Bird Lore	1	111	No boy	6-1
Sheban	4	97	No boy	10-1
Running Water	6	109	No boy	30-1
Wickeliffe Boy	7	109	Kurtsinger	30-1
Sir Reg	10	99	No boy	20-1

SEVENTH RACE—Purse $1,000, claiming, 3 year olds and up, 1 1/16 miles:

Ilchester	3	120	No boy	4-1
Count Me	6	113	No boy	10-1
Emvee	10	116	No boy	20-1
Hollyhock	7	104	No boy	6-1
Braving Danger	2	115	A. Shelhamer	3-1
Idle Along	1	110	No boy	5-1
Battling Girl	8	108	R. Morris	5-1
Distract	4	110	H. Lindberg	15-1
Dutch Uncle	5	114	No boy	15-1
Minton	9	118	C. Parke	8-1
Snobby Scamp	11	114	No boy	12-1
Songstone	12	109	No boy	20-1

KEENELAND PARK ENTRIES.

FIRST RACE—Purse $700, maiden 2 year olds, 4 furlongs:

*Breezy Flag	110	†Pete's Niece	115
†High Maria	115	Hermana	115
Polly Greenock	115	Star Mermaid	115
‡Full Cord	115	Bracye Jackson	115
*Lady Gayheart	110	Sweping Blase	115
Bindy	115	‡Dorothy Rock	115
Sink or Swim	115	Noticing	115
Play Dis	115	Wall	115
Housekeeper	115	Shining Heels	115
Pegging Away	115	Tilly Kate	115

†Dixiana stable; ‡H. P. Headley entry.

SECOND RACE—Purse $600, claiming, 4 year olds and up, 6 furlongs:

Patsyette	111	*Brilliant Stone	108
*Entree	100	*Cubanette	106
Lady Thatcher	111	*Cohort Girl	106
*For Romance	106	*Marie Jean	110

THIRD RACE—Purse $600, claiming, 4 year olds and up, 6 furlongs:

*Gladess	110	*Barbara J.	113
*Miss Lizzie	108	Miss Wise	113
Victory Miss	113	Leewee	111
Quegato	113	*Luminta	106

FOURTH RACE—Purse $700, claiming, 2 year olds 4 furlongs:

Jessie O	107	Nell Jay	116
*Rebel Flag	105	*Sunberra	102
Young Playtime	112	*Sand Bag	102
May Supreme	105	Conniption	111
Frances Sweep	105	Sound Wave	112
Red Chief	108	*Frozen Mask	104

FIFTH RACE—Purse $1,000 allowances, 3 year olds, 6 furlongs:

Lady Sybil	108	Fair Ack	116
Woodberry	108	Josh	113
Gold Flag	110	†Solar Hawk	116
†Teddy Green	110	‡Tedall	116
Squaw Lady	111	Flying Cross	113
†Alice G.	111		

†Tranquility farm entry; ‡Valdina farm entry.

SIXTH RACE—Purse $700, claiming, 3 year olds and up, 6 furlongs:

*Mystic Stan	118	*Palm Island	111
*Board Trade	118	*Alice Highland	101
City Slicker	118	Miss Sycamore	100
Wee Hedwig	106	Vitamin B	118
Raymond	116	Al Aufeu	105

SEVENTH RACE—Purse $700, claiming, 3 year olds and up, 1 1-16 miles:

Golden Nut	114	Atina	100
*Hoosier Pride	109	*Pat C	109
Honor Her	109	*Biff	109
*Just Buck	100	*Mr. Mack	109

*Apprentice allowances claimed.

ARLINGTON DOWNS ENTRIES.

FIRST RACE—Purse $700, claiming, 3 year olds, 6 furlongs:

Safe Porte	105	Semicolon	108
*Angelita	100	Taptime	108
*Offside	100	*Royal Palace	95
*Little Swede	100	Tarmac	105
*Escomur	100	Little Wichita	100
*Nopalosa Peace	105	Canayia	100

SECOND RACE—Purse $700, claiming, 4 year olds and up, Waggoner course:

Triple Play	107	*Eva B.	99
Play May	107	*Raffles Lad	107
Well Heeled	107	*Griddle Cake	102
Transen	107	*Coltman	102
*Heavy Sugar	104	Jessie D. M.	102
Grandma's Boy	112	*Queer Sight	102

THIRD RACE—Purse $700, claiming, 4 year olds and up, Waggoner course:

*Mannie	107	Polyphote	104
Allegory	107	*March Line	107
Trevallion	107	Andelot	102
Manteca	107	*Parva Stella	102
Fitkin	109	*Amazement	102
Royal Link	115	Gamaliel	112

FOURTH RACE—Purse $700, maiden 3 year olds, 4½ furlongs:

Transview	116	Bobbrax	116
Fritz W.	116	Red Hay	116
Tight Mouth	116	Sun Victory	116
Westys Hero	116	†Capt. James	116
†Clap In	116		

†Three Ds Stock farm entry.

FIFTH RACE—Purse $1,000, handicap, 3 year olds and up, 1 1-16 miles:

Corum	107	Zevson	116
Sachem	102	Holy Image	102
Woodlander	103	Ashen	110

SIXTH RACE—Purse $800, claiming, 4 year olds and up, 1 1-16 miles:

*Handsome Hal	106	*Show Boy	105
*Dohas	106	*Someone Else	105
*Lady Peenzie	108	*Squeezer	105
*Gilbert Elston	108	*Stop Scout	105

SEVENTH RACE—Purse $700, claiming, 3 year olds, 1 mile and 70 yards:

*Drastic Lane	105	*Lady Day	97
Old Jake	112	*Texline	102
*Tryanhurry	97	*Myron	102
*Hearty	102	Pansy Ann	102

EIGHTH RACE—Purse $700, claiming, 4 year olds and up, 1 1-16 miles:

Alit	110	*Golden Knight	105
*The Jurist	105	*Whoa Back	105
*Prince Ballott	105	Banent	108
*Easter Sun	105	*Osygia	105
*Jerdan	105	Wonder Run	105
*Irish Play	105	*Rock Rim	105

NINTH RACE [Substitute]—Purse $700, claiming, 4 year olds and up, 1 1-16 miles:

*Honest Susan	100	Sighting Bar	105
Barney Keen	110	*Westys Duke	105
Terrier	110	*The Judge	110
*Hoptoit	108	Bosobi	110
*Handy Baggage	108	*Witch Lore	110
*Wispy	103	*Beau Bob	105

*Apprentice allowances claimed.

BELL NINE WINS.

The Bell Realters won a double-header from the Chicago Roamers yesterday, taking the first game, 19 to 6, and the second, cut to five innings by darkness, 11 to 10.

Irish Fighters Look to Second Chicago Visit

[Continued from first sports page.]

Nelson in O'Connell street for practice, is now evidenced in the ring victories which Ireland is scoring.

Splendid Records in America.

The winners of the jubilee celebrating 21 years of Irish boxing history—subtracting the war years—were sent to America in 1936. The boxers had splendid records in their bouts in Boston and Detroit.

Annual provincial tournaments are held for Leinster, Munster, Connaught and Ulster. The greatest tribute to Irish sportsmanship is the fact that Ulster's six counties under the Northern Ireland government prefer the Irish Free State Boxing association's tournament to England's. The latest vote taken among the North Ireland boxers was unanimous to stay with the Free State.

Other tournaments conducted by the association are the juvenile for five boys' weights, the junior national and the senior national. There also is the inter-university and hospital championship meet embracing Ireland, England, Wales and Scotland which the University of Dublin has won five times consecutively.

There is no professional boxing in Ireland except at Belfast.

Police Matches Held in London.

The inter-police championship matches are held every year in London for the five weights from lightweights up. Four of the last five titles have gone to Ireland's police garda. Ireland gained a draw, four bouts to four, with the English in the last police match and was an easy victor over Scotland and Wales.

Hopes are running high now for a victory over the English in the fourteen matches at London on April 29. The chief interest, of course, lies in the possibility of the victors going to the European tournament at Milan on May 5 and making the trip to Chicago for the International Golden Gloves contests. All the Irish boys have a fond feeling for Chicago since the Irish invasion of 1933. Gen. Murphy thinks at least two of his boxers have chances of winning all-European championships in the bouts against 13 other countries at Milan.

Elks Award '38 Bowling Tourney to Milwaukee

Kalamazoo, Mich., April 18.—(AP)—The Elks National Bowling association today awarded the 1938 tournament to Milwaukee, Wis. Toledo, O., which also sought the tournament, withdrew in favor of Milwaukee. Sam Hanson, Oak Park, Ill., was elected president, and Phil Berkenhauer, Toledo, first vice president. John J. Gray, Milwaukee, was elected secretary.

TODAY'S SELECTIONS

HAVRE DE GRACE, MD.
[Fast.]
1—Heraldic, Bertillion, Happy Chase.
2—Acautaw, Bally Bay, Happy Host.
3—CARE FOR, My Elsie, Sweet Desire.
4—Icy Wind, Flying Dere, Goldspray.
5—Brown Twig, Genie Palatine, Bootless.
6—Inflice, Rollick, Pass.
7—Ilchester, Count Me, Emvee.

JAMAICA, N. Y.
[Fast.]
1—Johnnie Dear, Spanish Fly, Dohoey.
2—Pampered, Traitress, Monument.
3—Lucky Pledge, Percent, Phlox.
4—SNARK, Thursday, Cycle.
5—Mauritius, Van Nuys, Starwick.
6—Glittering, This Way, Moralist.

KEENELAND, LEXINGTON, KY.
[Fast.]
1—High Maria, Polly Greenock, Noticing.
2—Marie Jean, Lady Thatcher, For Romance.
3—Miss Wise, Miss Lizzie, Gladess.
4—Conniption, Sand Bag, Rebel Flag.
5—FLYING CROSS, Teddy Green, Gold Flag.
6—Board Trade, Raymond, City Slicker.
7—Just Buck, Hoosier's Pride, Pat C.

ARLINGTON DOWNS, Tex.
[Fast.]
1—Escomur, Tarmac, Taptime.
2—Transen, Jessie D. M., Grandma's Boy.
3—Fitkin, Gamaliel, Amazement.
4—Transview, Three D's entry, Tight Mouth.
5—CORUM, Zevson, Holy Image.
6—Stop Scout, Gilbert Elston, Show Boy.
7—Tryanhurry, Old Jake, Lady Day.
8—Osygia, Irish Play, Jerdan.
9—Hoptoit, Beau Bob, Barney Keen.

JAMAICA ENTRIES.

FIRST RACE—Purse $1,000, claiming, 2 year olds, 5 furlongs:

Mixed Weather	108	Johnnie Dear	118
Dohoey	113	Spanish Fly	115
Petit Fours	108		

SECOND RACE—Purse $1,000, claiming, 3 year olds and up, maidens, 6 furlongs:

Shantime	113	*Roller-Coaster	113
Traitress	108	Dark Beau	118
*Pampered	113	Linfox	105
Belle Elan	113	*Ualino	105
†Halo	105	Super John	110
Silver Grey	118	Monument	110
†Armagnac	114		

†Howe stable entry.

THIRD RACE—Purse $1,200, allowances, 3 year old fillies, 6 furlongs:

Jewell Dorsett	110	†Drawbridge	110
*Phlox	105	Fitter	110
†Dizzy Dame	110	Percent	110
†Lucky Pledge	110		

†H. W. Maxwell-Belair stud-Wheatley stable entry.

FOURTH RACE—Purse $1,200 added, handicap, 3 year olds and up, 6 furlongs:

Blind Pig	111	Rust	112
†Cycle	119	†Twice	105
Sat. Byrne	114	Hollyschickie	97
Little Miracle	113	Snark	126
Thursday	112		

†Howe stable entry.

FIFTH RACE—Purse $1,000, claiming, 3 year olds, 1 mile and 70 yards:

*Patti	104	*Starwick	104
Van Nuys	114	Mauritius	114
L'Etoile	106	*Chilca	110

SIXTH RACE—Purse $1,000, claiming, 3 year olds and up, 1 1/16 miles:

Glittering	116	Sal Ouitis	105
Moralist	113	Last Romance	105
Bounding Count	111	This Way	105
My Kentucky	111	Rough Player	111

*Apprentice allowance claimed.

MACCABEES WIN; GAIN SEMI-FINALS IN PEEL CUP PLAY

BY OFFSIDE.

The Maccabees scored five goals in the first period to defeat Calumet Park, 5 to 0, yesterday at Kuppenheimer stadium in the second round of the Peel cup series. The victory qualified the Maccabees for the semi-finals, which will be played in two weeks.

Cuthburt opened the scoring after three minutes from a corner kick. Calumet held the Maccabees even for the next half hour, but from then on goals came fast. Waldron scored two within three minutes late in the period and Cuthburt and Molvie each added one before the intermission.

MACCABEES [5].		CALUMET PARK [0].
Griffith	G	Cross
Henney	R. B.	Villi
Art Waldron	L. B.	Kemp
Purden	R. H.	Walker
Campbell	C. H.	D. Wilson
Ogilvie	L. H.	Lowe
Molvie	O. R.	O'Mally
Lillie	I. R.	Paterson
Cuthburt	I.	Riley
Al Waldron	C. L.	C. Wilson
Cuthburt	I. L.	McGleish
Stirret	O.	

Substitutions: Maccabees—Pearlman, Von Dracek. Calumet Park—McIntosh, Gibson. Goals—Cuthburt [2], Al Waldron [2], Molvie. Referee—Jack Johnston.

Sparta defeated the Olympias, 2 to 1, in a Chicago Professional league match yesterday to strengthen their position at the top of the league.

The Olympias took the lead after fifteen minutes of play when Keberle beat Sabek on a penalty shot. Fidler tied it up a few minutes later with a hard drive past Kratochvil.

The second period was dominated by Sparta, but the Olympias held them scoreless until the thirty minute mark when Wolf drove home a goal.

SPARTA [2].		OLYMPIAS [1].
Sabek	G	Kratochvil
Scott	R. B.	Matuska
Mrnka	L. B.	Posejpal
Tomik	R. H.	Wearer
Nudera	C. H.	Sterba
Pearson	L. H.	Hamous
Munro	O. R.	Padelik
Fidler	I. R.	Petrik
Rezak	C.	Keberle
Fraser	I. L.	Tomecik
Wolf	O. L.	Roush

Substitutions: Sparta — Wright, Vicek. Olympias—Kubek, Willig. Goals—Fidler, Wolf, Keberle [penalty]. Referee—D. Anderson.

The American Eagles defeated the Bratislava, 2 to 1, to take the lead in the Chicago league second division. Other scores:

INTERNATIONAL LEAGUE.
Major Division.
German-Americans, 1; Hansa, 1.
Schwabens, 6; Wilsons, 0.
Viennas, 4; Vikings, 2.
First Division.
Fichte, 1; Linneas, 0.
Forest Park, 1; Wisla, 1.
Wanderers, 1; Kickers, 0.
Major and First Reserve Divisions.
German-Americans, 7; Hansa, 0.
Fischte, 8; Linneas, 1.
Wanderers, 5; Kickers, 0.
Second Division.
Italian Sport Club, 5; Acorns B Team, 0.
Spencer Coals, 2; Schwabens, 1.
Wanderers, 2; Kolpings, 1.
CHICAGO LEAGUE.
Second Division.
Oak Park Acorns, 4; Hakoah, 0.
Ravenswood Hearts, 3; Sparta Seconds, 1.
Third Division.
Union Bakers, 5; Necaxa, 0.
Workers Sport Club, 1; Gary, 0.

MacQUINN WINS THIRD 50 LAP MIDGET GRIND

Harry MacQuinn of Indianapolis won the third of the series of 50 lap preliminary contests for the national indoor midget auto racing championship last night at the 124th Field Artillery armory. His time was 10:33. He took the lead at the start. Half a lap behind came Shorty Sorensen of Evanston for second place. Paul Russo was third, Marshall Lewis fourth, and Emil Andres fifth.

The record for a single lap was broken twice, first by Marshall Lewis, who did it in 13:26 seconds, and later by MacQuinn, who set it at 13:25.

FIRST ELIMINATION RACE, 12 LAPS—Won by MacQuinn; Sorensen, second; Duke Nalon, third. Time, 2:47.

SECOND ELIMINATION RACE, 12 LAPS—Won by Russo; Jimmy Snyder, second; Ralph McDaniels, third. Time, 2:50.

THIRD ELIMINATION RACE, 12 LAPS—Won by Ted Tetterton; Andres, second; Tony Willman, third. Time, 2:50.

FOURTH ELIMINATION RACE, 12 LAPS—Won by Ray Richards; Cowboy O'Rourke, second; Chuck Neisel, third. Time, 2:49.

TEAM CONTEST, TWO LAP HEATS—MacQuinn and Sorensen defeated Russo and Nalon, four heats to one.

HANDICAP, 15 LAPS—Won by Snyder; Nalon, second; Tetterton, third. Time, 3:24.

CONSOLATION RACE, 15 LAPS—Won by Ted Johnson; Harry Lewis, second; Carl Peterson, third. Time, 3:31.

FINAL, 50 LAPS—Won by Harry MacQuinn; Sorensen, second; Russo third; Marshall Lewis, fourth; Andres, fifth. Time, 10:33.

Hess Scores Perfect 100 in Wet Fly Casting Test

George Hess scored a perfect game of 100 in the wet fly accuracy test at the weekly meeting of the Illinois Fly Casting club at the University of Chicago yesterday. Howard Chatt was second with 99. Eddie Davis, who won the ⅜ ounce event with 97 and who was third in the ⅝ ounce test, was third in the wet fly with 96. The other results were:

DRY FLY — Won by Howard Chatt, 95; second, George Hess, 93; third, Davis, 89.

3-8 OUNCE ACCURACY—Won by Davis, 97; second, Nick Schroeder, 96; third, Clare Bryan, 95.

5-8 OUNCE ACCURACY—Won by Dave Roderick, 99; second, Clare Bryan, 97; third, Davis, 96.

No Sir Runs Well in Workout for Kentucky Derby

Louisville, Ky., April 18.—(AP)—No Sir, Mary Hirsch's Kentucky Derby hopeful, picked up added admirers today after an impressive 1:40.6 mile over a none too fast track at Churchill Downs.

No Sir started his workout with the filly, Light Moment, but after about three furlongs the Derby eligible stepped away from his stablemate. Miss Hirsch's candidate was clocked in 24 seconds for the first quarter and reached the half mile mark in :49 3-5. The three-quarter time was 1:14 3-5.

In his first workout since arriving from Florida, Bernard F. Ike J. Collins' Derby choice, breezed a slow mile under the direction of Trainer Al Miller.

The activity of the other Derby nominees now in training at the Downs was confined to slow walks around their sheds or slow gallops around the track.

CONSIDER A REAL HUNGRY FELLOW—THE BLUEFISH

Trail of Blood Attests to His Appetite.

BY BOB BECKER.

Scientists tell us that a fair sized wall-eyed pike needs in one season from 600 to 1,000 small fish around three or four inches in length if it is to be well nourished. This seems like a lot of fish food for one pike, but the toll such a fish takes from any one lake is nothing compared to the pounds of small fish eaten by a good sized muskie during the course of a season.

As the fish culturists have pointed out, it's one thing to stock a lake with game fish, but it's another thing to make sure that the lake has a food supply for the game fish.

Compared to our fresh water fish like the wall-eye and the muskie, salt water game fish are ravenous water wolves because of the way they butcher other fish. An example of the ferocity of salt water game fish is the species known as the bluefish, one of the sportiest species on the east coast.

You Read it Twice.

In Van Campon Heilner's new book, "Salt Water Fishing," easily the most complete and most entertaining book on salt water game fish that we have ever read, the killing habits of the bluefish are depicted so graphically that they make a fresh water angler want to read that part of the book twice.

As Heilner points out, the bluefish is a carnivorous animal of the most pronounced type. It's a regular animated chopping machine. For example, it is estimated that there are one thousand million bluefish [around five or six pounds in weight] along the east coast every season. The fish roam along the Florida coast, too, where we have had a lot of fun with them.

Great schools of bluefish come north along the coast . . . acres of fish warring on other fishes. It takes at least 10 fish a day for each bluefish. That means a total of 10 billions of fish every day eaten by the bluefish. This doesn't take into account the millions of other fish killed or partly eaten, because a bluefish will bite off the hind part of a pretty good sized fish and leave the maimed specimen as it moves ahead with the school.

Leave Trail of Blood.

Such a school leaves a trail of bloody water behind it. When you stop to figure that the bluefish stay about 120 days along the east coast, you can multiply 10 billion by 120 and you have an idea of the fish destruction by bluefish during a season. Heilner's book on salt water fishing, beautifully illustrated with color plates, covers virtually every species of salt wate rgame fish.

Duncan Volleyball Champs; Lawson Forfeits 3d Game

The Duncan branch of the Y. M. C. A. won the state class A volley ball title yesterday morning at the Evanston gymnasium when Lawson forfeited the third game of the final series. Lawson won the first, 15 to 13, and Duncan took the second, 15 to 8.

MEN
HAIR GROWING TREATMENTS WITH THE CROSLEY XERVAC
hair growing machine, in addition to Indirect Diathermia, Radiation, Hand Massage and Stimulative preparations as each individual requires can now be had at the
HAIR & SCALP INSTITUTE
1221 PITTSFIELD BLDG.
55 E. Washington St.
Treatments under the personal supervision of CARL E. BOWMAN, specializing in hair and scalp treatment, 17 years' experience. Former aide in charge of U. S. Government Clinic. Hair will grow again in any type of baldness. 500 cases treated with 95% success by Dr. Cuate of Cincinnati, Ohio.
FREE CONSULTATION.
1221 PITTSFIELD BLDG.
9 years in same location.

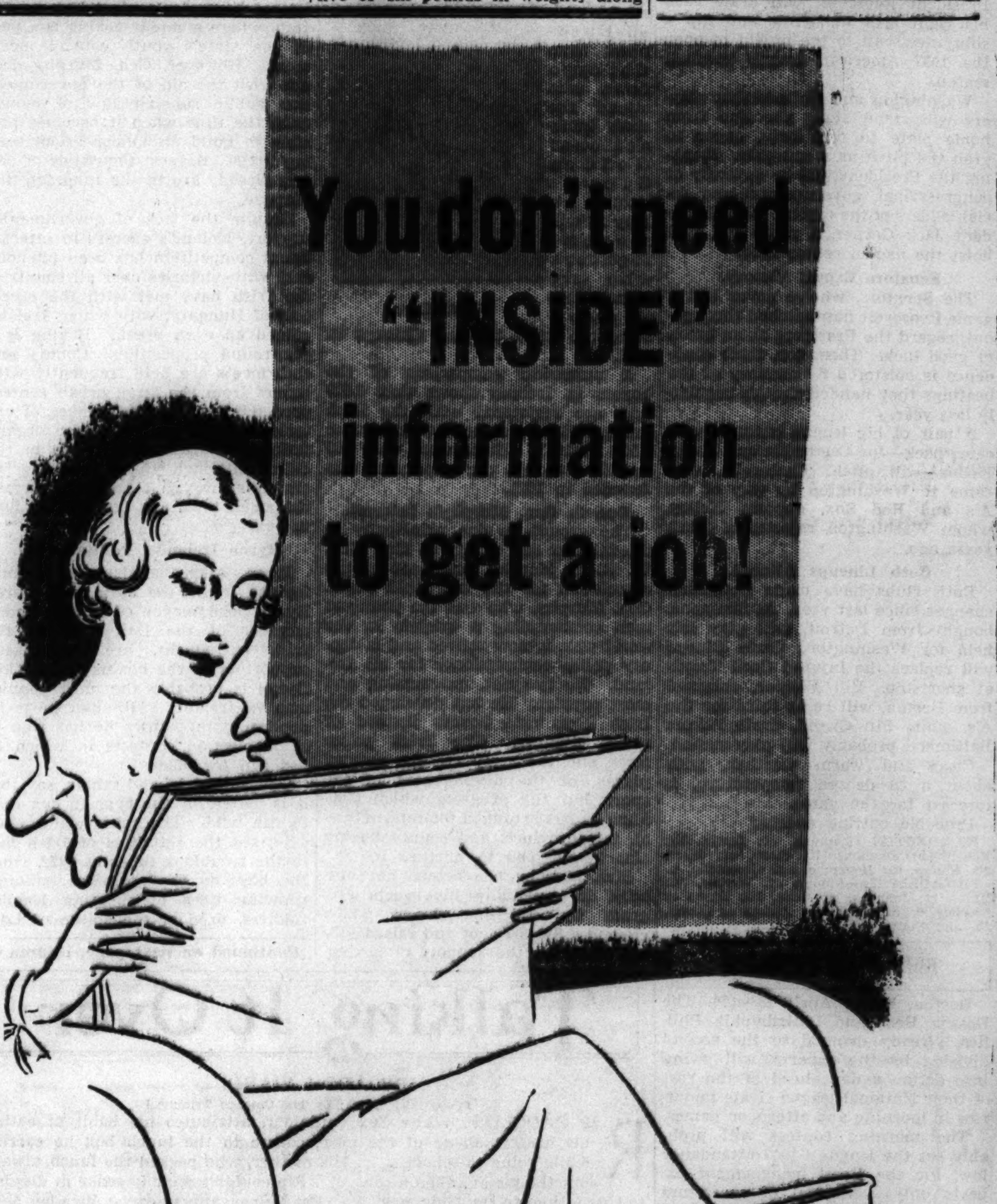

THERE is no secret about the way in which thousands of men and women find the best jobs available.

When employers and employment agencies have good jobs to offer they advertise in the Tribune help wanted columns.

The Tribune is read by the men and women whom employers know make the best employees.

During the first three months of this year the Tribune printed 40% more help wanted advertising than during the same months of last year.

If you seek a job, or a better one than you have now, read the help wanted ads in the Tribune every day. You are far more likely to find the job you want.

Chicago Tribune
WORLD'S GREATEST NEWSPAPER

FELLER MASTERS HUBBELL, BUT HE QUITS TOO SOON

Giants Win in Ninth Off Ivy Andrews, 5-4.

New York, April 18.—(AP)—Baseball's story book boy, Bob Feller, beat the old master, Carl Hubbell, today while he worked, but he quit one inning too soon.

Complete master of the championship New York Giants, striking out nine and surrendering only five hits and two runs, the Iowa farm boy left the game at the end of the eighth with the Cleveland Indians ahead, 4 to 2.

But no sooner than he reached the clubhouse than the Giants belted Ivy Paul Andrews for four hits and three runs to win the game, 5 to 4.

Moore the Hero.

Jo-Jo Moore was the hero of the winning assault that left the Indians and Giants all square in their spring exhibition series for the third straight year. With one run home, one out and two mates on base, Moore belted one of Andrews' curves for a double. Al Smith, who relieved Hubbell to start the ninth, got credit for the victory.

Yet the whole story was the bashful country boy, Feller. With him out of the picture the victory was an empty one for the Giants and the 31,486 cash customers, largest exhibition crowd in New York history.

A Dazzling Record.

When Feller left the game he had completed the most dazzling spring exhibition record of any rookie to strut into baseball. In 27 full innings of pitching against the National league champions he has struck out 37, allowed only 13 hits and 7 runs, 3 of those unearned.

Until he missed his mark in the eighth inning Feller had marked up at least one Giant strikeout victim in 26 successive innings.

Dick Bartell, Giant shortstop, was Feller's biggest strikeout sucker. Bartell fanned nine times in 16 trips to the plate. The best he got from Feller was a base on balls.

Two of Five Hits Scratches.

Today Bartell struck out three times in four tries. Mel Ott, Johnny McCarthy, and Burgess Whitehead were the only Giants to escape strikeouts. Of the five hits Feller yielded two were scratches.

Hubbell was great today, but Feller was greater. In the eight innings that Carl threw his screw ball, he allowed the Indians only five hits, two of which were homers that drove in all four Indian runs.

CLEVELAND.	Ab	R	H	P	A	NEW YORK.	Ab	R	H	P	A
Lary,ss	4	2	2	3	2	Bartell,ss	5	1	1	3	1
Hughes,3b	3	1	0	3	2	Chio'za,3b	4	2	2	1	1
Averill,cf	4	0	0	0	0	Moore,lf	3	0	2	3	0
Trosky,1b	4	0	1	5	0	Ott,rf	4	0	0	1	1
Solters,lf	4	1	2	0	0	Leiber,cf	3	1	0	3	0
Hale,2b	2	0	0	2	2	M'C'thy,1b	3	0	1	7	0
Kroner,2b	0	0	0	1	1	Mancuso,c	3	0	0	7	1
Camp'l,rf	4	0	1	0	0	White'd,2b	4	1	3	2	1
Pytlak,c	4	0	0	11	1	Hubbell,p	3	0	0	0	2
Feller,p	3	0	0	0	0	Smith,p	0	0	0	0	0
Andrews,p	0	0	0	0	0						
*Becker	1	0	0	0	0						
	33	4	6	†25	8		‡33	5	9	27	7

*Becker batted for Feller in ninth. †One out when winning run scored. ‡Leslie batted for Smith in ninth.

Cleveland ....100 000 030—4
New York ....000 010 013—5

Errors—Whitehead [2], Pytlak. Runs batted in—Lary, Whitehead, Solters [3], Leiber, Chiozza, Moore [2]. Two base hits—Moore [2], Whitehead. Home runs—Lary, Solters. Stolen bases—Leiber, Chiozza. Left on bases—New York, 9; Cleveland, 7. Bases on balls—Hubbell, 4; Smith, 1; Andrews. Hits—Feller, 5 in 8 innings; Andrews, 4 in ⅓; Hubbell, 5 in 8; Smith, 1 in 1. Wild pitch—Hubbell. Winning pitcher—Smith. Losing pitcher—Andrews. Umpires—Klem and McGowan. Time—2:47.

YANKS WIN ON HOMERS.

Brooklyn, N. Y., April 18.—(AP)—The New York Yankees resorted to their favorite pastime—hammering homers—today to whip the Dodgers, 6 to 4, and finish on top in their Ebbets' field series, two games to one.

Frank Crosetti hit a home run with a mate on base in the seventh to break a tie, and Bill Dickey belted one out of the park in the eighth to clinch the game. For Brooklyn, Jack Winsett hit his second homer in as many days and Buddy Hassett snapped out of his slump with a triple, double, and single.

BROOKLYN.	Ab	R	H	P	A	NEW YORK.	Ab	R	H	P	A
Wilson,cf	4	0	0	3	0	Cros'ti,ss	4	1	2	4	4
Bucher,3b	4	1	1	3	1	Rolfe,3b	4	1	1	2	0
Winsett,lf	5	1	2	2	0	Johnson,lf	5	0	1	2	0
Manush,rf	4	1	1	2	1	D'gren,1b	5	0	1	8	0
Phelps,c	4	0	1	5	1	Dickey,c	4	1	2	6	3
L'v'g'to,2b	3	0	1	2	1	Selkirk,rf	3	1	1	4	0
Hassett,1b	4	1	3	6	2	Lazzeri,2b	4	1	1	1	4
English,ss	4	0	1	5	2	Hoag,cf	4	2	3	1	0
Butcher,p	1	0	1	0	0	Chandler,p	2	1	0	0	2
Birkofer,p	1	0	0	0	0	Sundra,p	0	0	0	0	0
Peterson,p	0	0	0	0	0						
*G'treaux	1	0	1	0	0						
†Brack	1	0	0	0	0						
	36	4	10	27	11		36	6	12	27	13

*Morgan batted for Birkhofer in 7th. †Batted for Peterson in 9th. ‡Ran for Gautreaux in 9th.

New York ....000 020 211—6
Brooklyn ....001 001—020—4

Errors—Wilson, Hassett, Crosetti, Dahlgren. Runs batted in—Hoag, Rolfe, Crosetti [2], Bucher, Winsett [2], Dickey, Hassett, Johnson. Two base hits—Selkirk, Chandler, Crosetti, Hoag, Hassett, Winsett. Three base hits—Hassett. Home runs — Crosetti, Dickey, Winsett. Sacrifice — Chandler. Double plays—Manush and Phelps, Crosetti and Dahlgren. Left on bases—New York, 7; Brooklyn, 8. Bases on balls—Birkhofer, 2; Chandler, 2; Sundra, 1; Peterson, 1. Struck out—Chandler, 3; Peterson, 1; Sundra, 1. Hits—Butcher, 4 in 4 innings; Birkhofer, 5 in 3; Peterson, 3 in 2; Chandler, 7 in 7; Sundra, 3 in 2. Winning pitcher—Chandler. Losing pitcher—Birkhofer. Umpires—Magerkurth and Ormsby. Time—2:07.

PHILLIES' RALLY FALLS SHORT.

Philadelphia, Pa., April 18.—(AP)—A two run rally in the ninth inning by the Phillies fell short today, and the Athletics took the final game of the city series, 5 to 4, before 4,500.

Chuck Klein left two runners stranded with a fly to Bob Johnson for the final out of the game. The Athletics won four out of the five series games.

PHILADELPHIA [N.]	Ab	R	H	P	A	PHILADELPHIA [A.]	Ab	R	H	P	A
Martin,cf	3	1	0	4	0	Finney,cf	3	0	0	5	2
Browne,1b	5	1	3	7	0	Parker,cf	3	2	1	0	0
Klein,rf	4	0	0	3	0	Werber,3b	2	1	0	0	1
Aru'vich,lf	4	0	1	1	0	Peters,3b	0	0	0	0	1
Grace,c	4	1	1	0	0	Moses,rf	4	1	1	3	0
Norris,3b	4	0	1	2	1	Johnson,lf	3	0	1	3	0
Sch'rein,ss	4	1	3	3	3	Dean,1b	4	1	3	6	0
Young,2b	3	0	0	1	5	Hayes,c	4	0	1	5	0
Passeau,p	3	0	1	1	1	Newso'e,ss	4	1	1	2	2
*Moore	1	0	0	0	0	Cissell,2b	4	0	1	2	1
†Tauby	0	0	0	0	0	Nelson,p	1	0	0	0	1
						Ross,p	0	0	0	0	0
	34	4	9	24	9		31	5	9	27	7

*Batted for Passeau in ninth. †Ran for Moore in ninth.

Philadelphia [N.] ....101 000 002—4
Philadelphia [A.] ....031 000 01*—5

Error—Newsome. Runs batted in—Browne [2], Grace, Moore, Newsome, Cissell, Nelson, Dean [2]. Two base hits—Newsome, Moses. Three base hit—Scharein. Stolen base—Werber. Sacrifice—Nelson. Double plays—Werber to Cissell to Dean, Finney to Newsome to Cissell, Finney to Hayes. Left on bases—Philadelphia [N.], 8; Philadelphia [A.], 5. Bases on balls—Passeau, 2; Nelson, 4; Ross, 1. Struck out—Passeau, 2; Nelson, 4; Ross, 1. Hits—Nelson, 5 in 8 innings; Ross, 4 in 1. Wild pitch—Nelson. Winning pitcher—Nelson. Umpires—Owens and Goetz. Time—2:14.

HENRICH SIGNS WITH YANKEES; REPORTS TODAY

New York, April 18.—(AP)—The New York Yankees announced today they had signed Tom Henrich, rookie outfielder who was declared a free agent last week by Baseball Commissioner Kenesaw M. Landis.

Tom Henrich.

The Yankees refused to discuss the financial arrangements of the deal. It was known, however, that Henrick, ruled a free agent after a hearing involving the Cleveland Indians, had received offers from eight major league clubs, one of them for $20,000, to sign a contract.

Will Report Today.

The Yankees' announced he will report to the club in New York tomorrow, and that the transaction bringing him to the world champions was completed by Scout Johnny Nee at Henrich's home town of Massilon, O.

Henrich has been rated by many observers as one of the most promising outfield rookies in the minors. Shunted around in the minors, he appealed to Commissioner Landis to investigate his status. He charged the Indians sent him from farm to farm, thereby preventing his advancement to the major leagues. He batted .346 with New Orleans last season, and this year had been shifted to Milwaukee of the American association.

Indians Covering Up.

In ruling Henrich a free agent last Wednesday, Landis said his investigation disclosed the Indians were guilty of "covering up" Henrich to block his entry into the big leagues through the selective draft. The commissioner also said Henrich's transfer from New Orleans to Milwaukee was made at the direction of Cleveland officials. Henrich had played with Zanesville, O., and New Orleans, both Cleveland farms.

He was purchased by Milwaukee last fall with Pitcher Ralph Winegarner for $7,500. Landis nullified this deal, in so far as it concerned Henrich, by notifying Milwaukee officials that the young outfielder could not play for the Milwaukee club under the terms of his ruling.

FIELD OF 200 TO START TODAY IN 40TH MARATHON

Boston, Mass., April 18.—(AP)—About 200 of the most altruistic amateurs in sports will torture minds and bodies to the danger point tomorrow in the 40th running of the famous Boston A. A. marathon.

This year's field numbered 211 when the entry list closed, but not all of them are expected to be on the starting line, scratched on the dirt lane in Little Hopkinton, when George V. Brown starts them off on the 26 miles 385 yards grind for his 39th time.

At least 20 in the field, probably the best balanced in the event's history, might win, although most of the stars have conceded the race to little Johnny Kelley of Arlington, the 1935 winner, who placed fifth last year.

There will be seven former winners, a record number, in the starting field, including Clarence De Mar, the 49 year oldster who has won seven times in 18 starts, and gray thatched Bill Kennedy of Post Chester, N. Y., the 1917 winner who is about to make his 20th start in this race, despite the fact he is close to 60 years.

Helen Jacobs Loses in Mediterranean Net Finals

ATHENS, April 18.—(AP)—Mme. Rene Mathieu of France defeated Helen Jacobs of Berkeley, Cal., Wimbledon champion and generally regarded as the world's No. 1 woman tennis player, in straight sets in the final of the eastern Mediterranean tennis tournament today. The scores were 9-7, 6-0. The French woman teamed with Adeline M. Yorke of England to defeat Miss Jacobs and Marie Louise Horn of Germany, 6-2, 6-2, in the women's doubles final.

Miller and Riddley Capture Firemen's Handball Doubles

Fred Miller and Walter Riddley won the doubles handball championship of the insurance patrol division of the Chicago fire department yesterday afternoon by defeating T. Ambrose and Bob Quinn, 21-15, 19-21, and 21-4. The matches were played at Fire Patrol No. 1 house.

Sox Defeat Cubs in 10th; Take Series

[Continued from first sports page.]

invincible for two innings being removed by a pinchhitter.

Only One Cub Gets Home.

All sorts of Cubs paraded to first base in the opening inning, but only one of them succeeded in continuing the march until reaching the plate. The activity started when Cain, covering first base on Galan, dropped a throw from Bonura. Herman slipped a single through short, Galan taking third. The Sox turned in a snappy double play on Cavarretta's grounder to Appling, Galan scoring. Collins poked a single into center and Demaree walked, but Cain stalled off further trouble for the time being when O'Dea flied to Kreevich.

The baselines were cluttered up by another flock of Cubs in the second and again the net result was one run. Hack led off with a single beyond the reach of Appling and instead of awaiting developments attempted to steal. He was out on Sewell's throw to Appling. This play was no sooner disposed of than Jurges hit the top of the left field wall, the ball dropping back on the field for a double. A single to left by Shoun sent Jurges home. Galan, after forcing Shoun, stole second and continued to third on Sewell's errant throw. Piet ended the inning by staging a snappy pickup and throw of Herman's tap.

Bonura Gets a Homer.

Walker popped to Jurges in the fourth before Bonura made the contribution that put the American leaguers in the run column. Zeke spurned one pitch which wasn't over. He tore into the next one and it came down on top of the left field barrier but, unlike Jurges' similar smash, bounced outside the park.

The Sox tied it in the fifth and it was well that Herman was among the Cub defenders. Otherwise the damage to Shoun might have amounted to more than one run. Sewell singled to right center. Steinbacher batted for Cain and hit a tricky grounder which Herman scooped up with one hand for a play at first. Radcliff arrived at first on a pass and Kreevich singled to left on the first pitch, Sewell scoring. Herman halted the Sox's efforts with a brilliant pickup of Walker's smash.

The Cubs needed only one hit off Lee to gather a run for a 3 to 2 lead in their half of the fifth. Herman, the first man up, sailed a triple over Kreevich's head in center. Stainback, batting for Cavarretta, popped to Appling, but Sewell immediately committed a passed ball and Herman dashed home. Collins then rolled out to Appling and Demaree flied to Walker.

The blowoff against Parmelee in the Sox sixth started with Collins playing hide and seek with Bonura's grounder. Bonura was forced by Appling who promptly stole second. Hayes walked and when the two runners advanced on a wild pitch, Piet purposely was passed to load the bases. In this situation Rosenthal batted for Sewell and slapped a single into right on the first pitch, Appling scoring. Lee singled past Herman to send Hayes and Piet home. Parmelee then received orders to get off the job.

Root Yields One Run.

Root was brought forth to get things back in order, but there was a slight delay before his effort succeeded. Radcliff welcomed him with a single to right, Rosenthal scoring. Kreevich then flied to Stainback and Walker popped to Herman.

Lee fanned two Cubs in the sixth and whiffed Galan to make it three in a row in the seventh. Herman singled through Hayes and Stainback fanned. Collins walked and Demaree singled to left on the first pitch, Herman scoring. Marty was summoned to bat for O'Dea, but the introduction of the rookie was a flop. He popped to Hayes. A moment later Root fanned Piet, Shea and Lee in succession in the eighth.

Preliminary to the rumpus in the ninth Collins doubled to left with one out. Demaree followed with the fly that touched off the fireworks. Walker dashed over to get it, and somewhere in the vicinity of the foul line managed to get his hands on the ball but couldn't hang on. Umpire Reardon ruled it fair, Collins scoring and Demaree going to third.

The Sox, apparently convinced their eyes were no worse than Reardon's, swarmed on the plate. They spent five minutes trying to convince the little man that the ball was plainly foul instead of fair. Umpire Summers finally rescued Reardon and the show proceeded.

When Lee fanned Bottarini it looked as if he might get out of the jam. But up came Hartnett, batting for Hack. Hartnett beat out a single to deep short, scoring Demaree with the tying run. Jurges then fouled to Shea.

What Fights! What Prices!
MAX Marek 10 Rds. HARRY Thomas
MIQUE MALLOY BELT
6 OTHER BOUTS 6
WEDNESDAY, APRIL 28
COLISEUM, WABASH AT 15th ST.
Gen'l Adm....75c
Reserved ..$1.25
Reserved ..$2.00
Plus Tax
GET YOUR TICKETS NOW
HEADQUARTERS HOTEL SHERMAN

Mowing 'Em Down

[Associated Press Wirephoto.]
Bob Feller, Cleveland's boy wonder, fires the ball past Giant Catcher Gus Mancuso. Frank Pytlak is the Indians' catcher and Bill Klem the umpire.

Minor Leagues

AMERICAN ASSOCIATION.

	W.	L.	Pct.		W.	L.	Pct.
Milw'kee	2	0	1.000	Columbus	1	1	.500
Minn'lis	2	1	.667	Toledo	1	2	.333
Louisville	2	1	.667	Kas. City	1	2	.333
Indian'lis	1	1	.500	St. Paul	0	2	.000

PACIFIC COAST LEAGUE.

	W.	L.	Pct.		W.	L.	Pct.
San Diego	11	6	.647	San Fran'co	9	7	.563
Seattle	11	6	.647	Oakland	6	11	.353
Sacramento	10	7	.588	Portland	5	11	.313
Los Angeles	10	7	.588	Missions	5	12	.294

YESTERDAY'S RESULTS.

AMERICAN ASSOCIATION.
Milwaukee, 6; St. Paul, 3.
Columbus, 5; Indianapolis, 1.
Kansas City, 5; Minneapolis, 1.
Louisville, 8; Toledo, 4.

SOUTHERN ASSOCIATION.
New Orleans, 2; Little Rock, 0.
Memphis, 14; Birmingham, 5.
Atlanta, 7; Nashville, 4.
Chattanooga, 7; Knoxville, 6.

PACIFIC COAST LEAGUE.
Los Angeles, 11-7; Portland, 4-4.
San Diego, 2-8; Oakland, 1-5.
Seattle, 15-4; Missions, 3-3.
Sacramento, 7-4; San Francisco, 4-5.

IDEAL DOG FOOD
A PRODUCT OF
THE FOOD YOUR DOG WILL EAT

Red Sox Win, 10-8; Sweep Boston Series

Boston, Mass., April 18.—(AP)—Fabian Gaffke, outfielding rookie from Minneapolis, set the batting pace for the Red Sox today as they swept the two game city series with the Bees with a 10 to 8 victory. He belted out a homer, a two base hit, and two singles out of five trips to the plate.

Vince Di Maggio and Wally Berger hit home runs for the Bees.

BOSTON [N.].	Ab	R	H	P	A	BOSTON [A.].	Ab	R	H	P	A
Garms,3b	5	0	1	2	1	Doerr,2b	5	2	3	3	3
DiMag'o,cf	5	1	2	0	0	Cramer,cf	5	1	1	3	0
Moore,rf	4	1	2	2	0	Gaffke,lf	5	1	4	1	0
‡Lopez	0	0	0	0	0	Cronin,ss	5	0	2	0	2
Berger,lf	4	2	1	1	0	Hig'ins,3b	3	0	0	1	1
Cuc'llo,2b	4	1	1	3	2	Daugh's,3b	2	1	0	1	0
Flet'her,1b	3	0	0	8	1	R.Ferrell,c	2	0	0	1	0
Mueller,c	1	1	1	5	1	Desaut'ls,c	0	0	0	2	0
Warst'r,ss	3	1	1	2	2	Mills,rf	4	3	3	2	0
‖M'Gowan	0	1	0	0	0	Almada,1b	4	0	0	13	0
Frasier,p	0	0	0	0	0	McKain,p	1	0	0	0	3
*Reis	1	0	1	0	0	Olson,p	1	0	0	0	2
Turner,p	2	0	0	1	2	‖Dalles'ra	1	0	1	0	0
Lanning,p	0	0	0	0	0	Bowers,p	0	0	0	0	2
						Osterm'r,p	0	0	0	0	0
	†34	8	10	24	9		38	10	14	27	13

*Batted for Frasier in third. †Jordan batted for Mueller in ninth and Mayo batted for Lanning in ninth. ‡Batted for Warstler in ninth. ‖Ran for Moore in ninth. ‖Batted for Olson in sixth.

Boston [N.] ....003 220 001—8
Boston [A.] ....130 002 40*—10

Errors—Garms, Warstler, Turner. Runs batted in—Doerr [3], Gaffke [3], Cramer, Almada, Di Maggio [3], Berger [2], Mueller [2], Reis. Two base hits—Doerr, Cramer, Gaffke, Di Maggio, Moore, Mueller. Three base hit—Doerr. Home runs—Gaffke, Di Maggio, Berger. Stolen base—Cronin. Sacrifice—Fletcher. Double plays—Almada [unassisted]; Cronin to Doerr to Almada; Warstler to Cuccinello to Fletcher. Left on bases—Bees, 5; Red Sox, 7. Bases on balls—McKain, 2; Olson, 1; Bowers, 1; Turner, 3. Struck out—McKain, 1; Bowers, 1; Turner, 4; Lanning, 1. Hits—Frasier, 7 in 2 innings; Turner, 6 in 4⅓; Lanning, 1 in 1⅔; McKain, 5 in 3⅓; Olson, 2 in 2⅔; Bowers, 3 in 2⅔; Ostermueller, 0 in ⅓. Hit by pitcher—Ostermueller [Moore]. Winning pitcher—Bowers. Losing pitcher—Turner. Umpires—Stewart and Kolls. Time—2:14.

REDS WIN ON CUYLER'S HIT.

Cincinnati, O., April 18.—(AP)—The Cincinnati Reds loaded the bases in the ninth inning today and, with a single pinch hit by Kiki Cuyler, defeated Detroit, 5 to 4, in the final exhibition game of the training season.

DETROIT.	Ab	R	H	P	A	CINCINNATI.	Ab	R	H	P	A
G.W'k'r,rf	4	1	3	2	1	Outlaw,3b	1	0	1	1	0
Cochran,c	3	0	0	1	1	Riggs,3b	2	0	0	1	0
Tebbetts,c	2	0	0	1	0	H.W'k'r,cf	4	0	1	1	0
Geh'ger,2b	3	0	0	3	3	Scar'la,1b	5	1	3	6	0
Wilb'n,2b	1	0	0	2	1	G'dman,rf	4	0	0	3	0
Green'g,1b	2	3	2	8	3	Weint'b,lf	4	1	1	2	0
Goslin,lf	4	0	1	3	0	V.Davis,c	3	0	1	5	1
York,3b	4	0	1	2	1	Lomb'di,c	0	0	0	3	1
Laabs,cf	4	0	1	2	0	Gelbert,2b	1	1	0	0	3
Rogell,ss	2	0	0	0	1	M'C'ck,2b	1	0	0	1	0
Lawson,p	3	0	0	1	1	Myers,ss	5	0	2	4	0
Logan,p	1	0	0	0	0	Grissom,p	2	1	2	0	0
						L.Moore,p	1	1	1	0	1
						†Cuyler	1	0	1	0	0
	33	4	8	*25	12		34	5	13	27	6

*One out when winning run scored. †Batted for Moore in ninth.

Detroit ....011 101 000—4
Cincinnati ....101 100 011—5

Error—Grissom. Runs batted in—Cochrane, York, Laabs, H. Walker, Scarsella [2], Grissom, Cuyler. Two base hits—G. Walker, Greenberg [2], York, Outlaw, Weintraub, Myers, Moore. Home run—Scarsella. Stolen bases—Greenberg, Scarsella. Sacrifices—McCormick, Moore. Double plays—Greenberg [unassisted]. Left on bases—Detroit, 7; Cincinnati, 15. Bases on balls—Lawson, 8; Logan, 1; Grissom, 2; Moore, 3. Struck out—Lawson, 1; Logan, 1; Grissom, 4; Moore, 3. Hits—Lawson, 8 in 7 innings; Logan, 5 in 1 1-3; Grissom, 4 in 5; Moore, 4 in 4. Wild pitches—Grissom, 2. Passed ball—Cochrane. Winning pitcher—Moore. Losing pitcher—Logan. Umpires—Ballanfant [N. L.], Hubbard [A. L.] Time—2:10.

In the WAKE of the NEWS

[Continued from first sports page.]

creates a dizzy sensation which makes it seem that way.

As one old sock might say to another. "Well, I'll be darned."

What is so rare about a day in June? Each year we have thirty of 'em.—Martin K. Ash.

* *

Daphne.

Daphne was a timid maid
[Not a bit like me!]
When she ran from love
Then changed her to a tree.
We are still like Daphne,
So the proverbs say—
To run away from love
Is still the style today.
But as we run, in our days,
We often turn to see
That no kind fairy is about
To change us to a tree.
For though we may be running,
As that first maiden ran,
The maid who runs today
Does so to catch her man!
Rosa Zangoni Marinoni.

* *

Encyclopedia Americana.

Bore—Man who never tries to make a long story short.—Eddie Brooks.

* *

This Wake Is Conducted by Harvey T. Woodruff. Help! Help!

* *

Effects of Cold.

Partaking of cold beer, according to medical authorities, will heat up your system the same as a cold reception invariably burns you up.

Maurice Lazare.

* *

Depression Still On?

[From Savanna, Ill., Times-Journal, via C. W. B.]

FOR SALE—EXPERIENCED HOUSEKEEPER. Write to C. H. M., care Times-Journal, Savanna.

* *

Do You Remember 'Way Back When:

Every bell in the United States tolled on the day of Gen. Grant's funeral in 1885 [I tolled one of them and was paid 50 cents for it]?—George Duerr.

Chicago Rugby Team Beats St. Louis All-Stars, 5 to 0

St. Louis, Mo., April 18.—(AP)—The Chicago Rugby Football club defeated the St. Louis All-Stars, 5 to 0, here today. Chicago won the first game of a series, 24 to 0, at Chicago a week ago.

We're Confident That We Can
GROW HAIR
for you
So Confident, We Are Offering an Introductory
TREATMENT
without Charge
or Obligation!
For a Limited Time Only!
Bring This COUPON

It's no longer necessary to be old looking and definitely handicapped in the social world by being bald. This scientific treatment has succeeded in 95% of cases treated in promoting growth of hair, correcting dandruff and stopping of falling hair. Start treatments today.
Complete examination by scalp specialist—your case only accepted if results can be obtained.
Hours: 10 A. M. to 8 P. M.
OFFER GOOD FOR A LIMITED TIME ONLY
Present this coupon at the CHICAGO HAIR & SCALP INSTITUTE 32 W. Randolph St., Room 310 Entitles you to one complete treatment.
Chicago HAIR & SCALP INSTITUTE
32 WEST RANDOLPH

THREE EYE WILL PLAY SCHEDULE OF 120 GAMES

Representatives of the six clubs in the Three-Eye Baseball league decided yesterday on a 120 game schedule opening May 2, Tom Fairweather of Des Moines, Ia., league president, announced.

Fairweather said the season openers would bring Clinton, Ia., and Bloomington, Ill., together at Bloomington; Moline, Ill., and Terre Haute, Ind., together at Terre Haute, and Peoria, Ill., and Decatur, Ill., together at Decatur.

The second opening will be on May 9, he said, with Bloomington at Clinton, Terre Haute at Moline, and Decatur at Peoria.

Fairweather said the Shaughnessey playoff system would be used.

Di Maggio Improving Rapidly, Hospital Says

New York, April 18.—[Special.]—Joe Di Maggio, the Yankees' slugging young outfielder who was operated on for the removal of his tonsils and adenoids last Friday, is "coming along splendidly," is was reported today. It was said at Lenox Hill hospital that it would be decided tomorrow whether or not Di Maggio would leave the hospital tomorrow or Tuesday.

BROWNS WIN, 5-4, IN 12 INNINGS TO TAKE CITY SERIES

Davis Drives In Deciding Run with a Single.

St. Louis, Mo., April 18.—(AP)—The rejuvenated St. Louis Browns swept a two game city series against the Cardinals today by winning a twelve inning struggle, 5 to 4. The Browns beat the Cards, 17 to 5, Saturday.

Threatening clouds held today's attendance to less than 10,000, but they saw the recruit first baseman, Harry Davis, last year with Toledo, drive out the winning single to give the American leaguers their first series over the Cardinals.

ST. LOUIS [N.].	Ab	R	H	P	A	ST. LOUIS [A.].	Ab	R	H	P	A
Moore,cf	5	0	3	1	0	Knick'r,ss	5	0	1	4	3
S.Mar'n,2b	6	1	3	8	3	West,cf	5	2	2	3	0
Bord'ay,3b	4	0	1	0	1	Vosmik,lf	5	0	1	4	1
Winford,p	0	0	0	0	0	Bell,rf	5	0	1	4	1
Haines,p	0	0	0	0	0	Clift,3b	5	1	2	3	5
Andr'ws,p	0	0	0	0	0	Davis,1b	7	1	4	11	2
Medw'k,lf	5	1	2	0	0	Carey,2b	5	0	2	1	3
Mize,1b	4	0	0	10	0	Giuliani,c	5	0	0	3	0
J.Mar'n,rf	4	0	1	9	1	Hemsley,c	1	0	0	3	0
Duro'er,ss	5	0	0	2	6	Walkup,p	1	0	0	0	0
Owen,c	2	1	0	3	0	Van Atta,p	0	0	0	0	0
Ogrod'ski,c	1	0	0	2	0	Bonetti,p	0	0	0	0	0
Harrell,p	2	0	0	0	1	Blake,p	0	0	0	0	0
McGee,p	0	0	0	0	0	‡Mazzera	1	1	1	0	0
Johnson,p	0	0	0	0	0						
Gutt'ge,3b	2	1	0	0	1						
	†43	4	10	*35	13		§47	5	14	36	15

*Two out when winning run scored. †Diebert batted for Owen in ninth, Padgett batted for Winford in tenth, and Frisch batted for Haines in twelfth.
‡Batted for Walkup in sixth. §Allen batted for Van Atta in seventh, and Bottomley batted for Giuliani in eleventh.

St. Louis [N.]........001 002 010 000—4
St. Louis [A.]........001 001 200 001—5

Error—Knickerbocker. Runs batted in—S. Martin, West, Bordagaray, Medwick, Vosmik, Carey, Moore, Davis, Knickerbocker. Two base hits—Knickerbocker, Medwick, Davis. Three base hit—Moore. Home runs—West, Medwick. Stolen bases—Clift [2], Owen. Sacrifices—Bonetti, Vosmik. Double plays—Walkup to Knickerbocker to Davis; Durocher to S. Martin to Mize; Bell to Davis to Knickerbocker; Knickerbocker to Clift; J. Martin to Durocher. Left on bases—St. Louis [N], 8; St. Louis [A], 20. Bases on balls—Harrell, 7; McGee, 1; Winford, 3; Haines, 1; Andrews, 1; Walkup, 2; Bonetti, 3. Struck out—Harrell, 1; Johnson, 1; Winford, 1; Haines, 2; Bonetti, 1; Blake, 3. Hits—Harrell, 7 in 5⅓ innings; McGee, 3 in 1; Johnson, 0 in ⅔; Winford, 1 in 2; Haines, 1 in 2; Andrews, 2 in ⅔; Walkup, 6 in 6; Van Atta, 0 in 1; Bonetti, 3 in 4; Blake, 1 in 1. Passed ball—Owen. Winning pitcher—Blake. Losing pitcher—Andrews. Umpires—Quinn and Parker. Time—3:42.

PIRATES WHIP DES MOINES.

Des Moines, Ia., April 18.—(AP)—The Pittsburgh Pirates finished their spring training season here today with a 5 to 2 victory over the Des Moines Western league club in an exhibition game before 3,500.

Pittsburgh ....003 000 020—5 12 1
Des Moines..........000 010 010—2 7 2

Batteries—Bauers and Todd; Kramer, Gebo and Rebman.

KUHEL GETS 3 HOMERS.

Baltimore, Md., April 18.—(AP)—The Washington Senators closed their training season today by defeating the Baltimore Orioles, 15 to 9, and squaring a two game series. Joe Kuhel cracked out three of four home runs hit by the Senators. Score:

Washington ....114 004 410—15 15 0
Baltimore ....160 010 010— 9 9 2

Batteries—Lanahan, Cohen and Crompton; Lohrman, Vandenberg, Matuzak and Grey.

Vines Beats Perry to Gain Two Match Advantage

New York, April 18.—(AP)—Ellsworth Vines went two up on his British rival, Fred Perry, in their professional tennis tour tonight by winning the 46th encounter, 6-4, 3-6, 13-10, before a crowd of 4,500.

MONDAY AT OUR STATE ST. STORE ONLY
AMERICA'S FASTEST GROWING DEPT. STORES
10 DEPT. STORES GOLDBLATT BROS
AT OUR STATE ST. STORE ONLY
STATE, JACKSON, VAN BUREN (Formerly Davis Store)
MEN! A SALE OF
GENUINE $40 and $45 QUALITY
Simon Ackerman
Simon Ackerman SUITS
AT CHICAGO'S LOWEST PRICE!
$4 DOWN
Balance $2 Weekly
No Carrying Charge
$28.50
A Value Every Man Will Recognize as Extraordinary!
The reductions are bona fide. Every suit in this clearance event has sold for $40 and $45. Styled for men and young men in single and double breasted models. Sizes 35 to 50 in the assortment! Don't miss this sale!

KILLING OF BLIND MAN SPURS MOVE FOR DOG GUIDES

70 Chicagoans Organize to Train Seeing Eyes.

Seventy Chicagoans seeking to provide blind persons with Seeing Eye dogs as guides have been spurred on in their efforts by the tragic accident Friday in which a blind man and his woman escort were killed.

William Riskowski, 52 years old, 2215 South Bell [Irving] avenue, the blind man, was waiting for a lull in the trafic at Western avenue and Cermak road. Noticing his plight Miss Esther Goodman, 39, 3541 West 63d place, offered her aid. While crossing both were struck down by a truck. Experts claim the Seeing Eye dogs are better guides than humans.

Five Seeing Eye Dogs in Chicago.

Announcement of the Chicagoans' plan to organize a committee to aid the national movement to expand the facilities for training the dogs was made yesterday by Barrett Wendell Jr., chairman of the group. Its activity will be carried on, he said, in connection with Seeing Eye, Inc., of Morristown, N. J., which has trained over 250 dogs for their service, five of which are in Chicago.

"Trained guide dogs are unfailing as a means of furnishing sight and safety for the afflicted," said Mr. Wendell. "There are about 10,000 dependent blind in the country who could become productive and useful citizens if provided with these guides.

Takes 4 Weeks' Training.

"A trained dog represents an expenditure of $900, though a nominal value of $150, including training for the new master, is fixed as a basis for distribution. Dogs are trained perfectly in four weeks, but it requires four years of instruction to turn out a man who can train a dog."

The preferred breed for training is the German shepherd, Mr. Wendell said. As the life of usefulness as a guide is only about ten years, the program of extending training facilities is to be able to provide for replacements.

A membership of 3,500 is wanted for the Chicago committee, according to Mr. Wendell. Divisional organizations are being formed to handle the enrollment. Nathan D. McClure is chairman of the membership division.

POLICEMAN WHO FACED DILLINGER GUNS DIES AT 69

St. Paul, Minn., April 18.—(AP)—Henry Cummings, 69, veteran St. Paul police officer, and one of the few men in the United States who lived to tell the story after having a gun fight with John Dillinger, died at his home today.

Cummings, a member of the police force for 16 years prior to his retirement in 1934, a few months after engaging the country's No. 1 bad man in a duel, was known as a policeman of "the old school," having received his training under John J. O'Connor, St. Paul's best known chief of police.

His fight with Dillinger took place when he was sent to an apartment house with two federal operatives to investigate some tenants of the place.

LITTLE ORPHAN ANNIE: How Old Is Am?

SMITTY—A TREE AND A LITTLE SAP

Reg. U. S. Pat. Off.; Copyright, 1937, by Chicago Tribune-N. Y. News Syndicate, Inc.

TAXI OFFICIALS FIRED ON; HOLD UNION LEADER

A stranger stepped up to two Yellow Cab company supervisors in a cab at the company's Edgewater Beach hotel parking lot yesterday and announced, "This is a stickup." The supervisors sped off in the cab, but the stranger fired two shots, one puncturing the gasoline tank.

Police arrested John McSweeney, 30 years old, of 4860 Magnolia avenue, who said he was north side committeeman for the Midwest Taxi Drivers' union, organized during the recent cab strike. He was identified as the gunman by the supervisors, Henry C. Jacobson, who gave the address of the company at 57 East 21st street, and Robert Hogan of 6591 North Paulina street. McSweeney was charged with assault with a deadly weapon. He will be arraigned today in the Felony court.

JENNIE ALLISON, TEACHER FOR 46 YEARS, DIES AT 70

Miss Jennie Allison, 70 years old, 5938 Midway Park, a teacher in the Columbus elementary school from 1886 until 1932, died of a heart attack yesterday. She was stricken on a surface lines car near Austin boulevard. Miss Allison was born on a fear near what is now Chicago and Western avenues. She lived in that neighborhood until nine years ago. She is survived by her sister, Mrs. Benjamin Franklin Read.

FLYING TO ALTAR

[Associated Press Wirephoto.]

Dave Gould, dance director, and Mitzi Haynes, actress, as they left Newark airport yesterday for Albuquerque, N. M., to be married.

Albuquerque, N. M., April 18.—[Special.]—Dave Gould, stage and screen dance director, who was divorced recently, and Mitzi Haynes, dancer, were married here yesterday shortly after their arrival by airplane from New York.

HIGHWAY POLICE LAUNCH WAR ON POKY ROADHOGS

Road hogs of the forty foot pavements—the Sunday drivers who loaf near the center of the broad slabs or who loiter astride lane markers—were disciplined yesterday by the Illinois highway police.

Under orders of Chief Walter Williams, Patrolmen Paul Chase and William Gallagher toured the state roads of the metropolitan area during the day, waving from the pavement for lectures those motorists who from ignorance, inattention, or indifference, were blocking progress in the heavy holiday trafic.

Warm weather and summer skies attracted 300,000 to the roads of Chicagoland.

Roosevelt road trafic was particularly disorderly. William H. Dunn, 340 North Lockwood avenue, was breaking in a new car at 35 miles an hour, wandering aimlessly in the 20 feet of pavement between the center line and the earth shoulder. Howard Cashman of Rock Falls, Ill., 115 miles west of Chicago, was staying in the center lane because, he said, he thought that was the proper place for his 32 mile an hour touring car. Edwin E. Morgan, 6831 West 19th street, Berwyn, was clocked at 34 miles an hour in the center lane and cars were swinging to the left of the broad pavement to pass him.

"It's driving of that kind that causes accidents," Patrolman Gallagher remarked.

William C. Hedgcock, Steel Foundries Engineer, Dies

William C. Hedgcock, 48 years old, 110 Broadway, Wilmette, chief mechanical engineer for the American Steel Foundries, 410 North Michigan avenue, died in the Evanston hospital yesterday. Mr. Hedgcock designed many improvements in freight car trucks and developed new type brakes. His widow, Irene, and a son, William Jr., survive. Funeral services will be held at 2:30 p. m. tomorrow in the First Methodist church in Wilmette. Burial will be private.

Bucknell U. Professor Is Dead of Heart Attack

Lewisburg, Pa., April 18.—(AP)—James P. Whyte, 68, Bucknell university professor, died today after a heart attack. He was educated at Brown university and the University of Chicago. He was a football coach at the University of West Virginia and served as dean of Anderson [S. C.] college and president of Billings [Mont.] Polytechnic institute. His widow and five children survive.

Woman Found Dead of Gas in Kitchen of Apartment

Mrs. Henry Gaylord was found dead from gas yesterday in the kitchen of her apartment at 2253 West 111th street. A hose was attached to the gas stove. The body was lying on cushions. There was no note. Her husband, an executive of the Ingersoll Steel Disc company at 119th and Morgan streets, was in Kalamazoo on business. Mrs. Galyord was 54 years old.

Clay M. Greene, Veteran Showman, Dies in Raleigh

Clay M. Greene, 1642 East 55th street, veteran showman and general agent for the Goodman carnival in Raleigh, N. C., died of a heart attack in Raleigh early yesterday. He was 65 years old. His widow survives.

HELPS HEAL AND BEAUTIFY
REDDENED HANDS
Roughness and irritation disappear—hands become noticeably smoother and whiter by daily use of Cuticura. Bathe and soak in hot, creamy lather of soothing Cuticura Soap—then dry and anoint freely with Cuticura Ointment. Called superior to creams and lotions. For FREE sample—write "Cuticura" Dept. 29, Malden, Mass.
USE CUTICURA SOAP AND OINTMENT

Mrs. Olga Fish, Member of New York's "400," Dies

Del Monte, Cal., April 18.—(AP)—Mrs. Olga Fish, prominent in Newport society and daughter-in-law of the one time dictator of New York's "Four Hundred," the late Mrs. Stuyvesant Fish, died at her ranch home today. She had been ill several months. At her bedside was her husband, Sidney W. Fish. A 13 year old son, Stuyvesant Fish, also survives. She was the former Olga Wiborg of New York and Cincinnati, O. She was married to Sidney W. Fish in 1915.

Mrs. Olga Fish.

Dr. Harry C. Paul, State Optometry Examiner, Dies

Dr. Harry C. Paul, member of the state board of optometry examiners and a Chicago optometrist for many years, died yesterday in American hospital. Dr. Paul, who lived at 2727 Giddings street, was formerly chairman of the American Optometrists' association. Surviving is one son, Paul. Funeral services will be at 3 p. m. Wednesday from the Graceland cemetery chapel.

Frank Rutter, Art Critic, Author, Dies in London

LONDON, April 18.—(AP)—Frank Rutter, critic and author, died here today. He was 61 years old. Art critic of the Sunday Times, London, since 1903, Rutter was known widely. He founded and for many years edited the Art News, and was curator for a time of the Leeds Art gallery.

George Puchta, Cincinnati Ex-Mayor, Dies in Manila

MANILA, April 18.—(AP)—George Puchta, former mayor of Cincinnati, O., died here today of an abdominal ailment complicated by pneumonia. He was 77 years old. He became ill aboard the liner President Coolidge en route to Manila for a vacation.

THE MASSACRE
Chicago's 1937 Trafic Toll

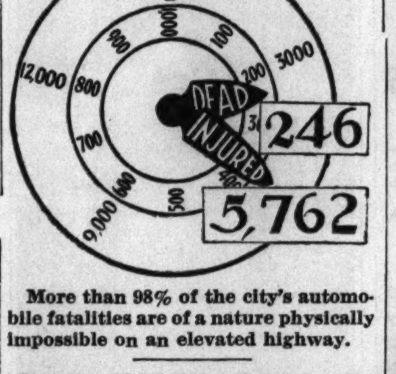

More than 98% of the city's automobile fatalities are of a nature physically impossible on an elevated highway.

CAR KILLS GIRL, 7; DRIVER GIVES UP; HELD FOR INQUIRY

Lillian Krause, 7 years old, 4419 Cortez street, was fatally injured last night when she was struck, almost in front of her home, by an automobile driven by Francis Bowman, 21 years old, of 4008 West Monroe street. She died as Bowman was taking her to a hospital. He surrendered to Austin police, who held him for the inquest.

Mrs. Martha Mraz, 40 years old, an inmate of the Chicago state hospital in Dunning, died there yesterday two hours after she was found unconscious at Forest Preserve drive and Oak Park avenue near the hospital. Apparently she had been struck by an automobile that sped on without stopping. Officials said she had climbed an iron fence to escape from the hospital grounds.

Two young men were injured yesterday when their motorcycle and the automobile of Lester O. Holmes, 4260 Irving Park boulevard, an automobile dealer, collided in Touhy avenue near LeClaire avenue, in Niles Center. They were Nick Kusen, 25 years old, 1552 Juneway terrace, operating the machine, and Peter Goschy, 22, of 7669 Sheridan road. They were taken to St. Francis hospital, Evanston, both suffering from leg fractures, and Goschy a possible brain injury.

Up to 4 p. m. yesterday 311 persons had been killed by motor vehicles in Cook county since Jan. 1, the coroner's office reported. Chicago's toll for that period was 246 deaths and 5,762 injuries.

Samuel Hilbrant, Retired Grocer Official, Found Dead

Samuel Hilbrant, 64 years old, 6606 Minerva avenue, retired secretary-treasurer of Samuel Kunin & Sons, Inc., wholesale grocers, was found dead by his wife, Minnie, yesterday in the garage in the rear of his home. Death was caused by a heart attack.

Pedestrian Loses Leg in Street Car Accident

A man identified from papers in his pockets as Frank Donald O'Brien, about 28 years old, was critically injured by a street car while walking at Wabash avenue and Monroe street on Saturday. His right leg was amputated in St. Luke's hospital.

DO AS DOCTORS DO
Thousands of Doctors Use and Recommend
PLUTO WATER
FOR CONSTIPATION
Relief IN 1 HOUR

BURNED IN BATHROOM FIRE.

Mrs. George Dombek, 26 years old, was burned about the face and hands yesterday while extinguishing a small fire in the bathroom of her home at 3042 North Kimball avenue.

DIGNIFIED FUNERALS
at LOWEST PRICES
No extra charge for Imperial Male Quartet and Organist
NORTH 5501 N. ASHLAND Phone: LONg. 2646 — Lain & SON — SOUTH 63rd & HARVARD Phone: WENt. 0025
UNDERTAKERS

MONUMENTS AND MAUSOLEUMS.

. . . MAUSOLEUMS—MONUMENTS . . . The old and reliable CHAS. G. BLAKE CO. 1000 E. 67th-st. Fairfax 9876. Erected anywhere. Send for free booklet.

— — POWERS GRANITE CO. INC. — — TRIBUNE TOWER DELAWARE 3152

FUNERAL DIRECTORS.

O'HANLEY, INC. FUNERAL DIRECTION perfection. 7705 Cottage Grove. Rad. 7705.

DEATH NOTICES

In Memoriam.

DENNISON—Anna Rosenberg Dennison. In the memory of our beloved daughter and sister, who passed away two years ago, April 19. LOVING MOTHER, FATHER, SISTERS, AND BROTHERS.

FRIEND—Etta Friend. In fond memory of our dearly beloved mother, who left us one year ago today. Loving children, BERTHA, ROSE, AND HERBERT.

HANDLER—Samuel W. Handler. In loving memory of our dear son and brother, who passed away two years ago today. FATHER, SISTERS, AND BROTHERS.

HERMAN—Charles J. Herman. In fond memory of our dearly beloved son and brother, who passed away April 19, 1914.

Fraternal Notices.

SOUTH SIDE HEBREW CONGREGATION—Members please attend funeral of Miss Esther Goodman, sister of Mrs. Ben Jacobson, at funeral parlor, 2235 W. Division street, Monday, 10 a. m.

AMORUSO—Joseph Amoruso, beloved son of Angelo Mario and Maria Josephine Amoruso, brother of Vito Amoruso, Mrs. Mary Dell Giorno, and Mrs. Rose Vermiglio. Funeral Monday, April 19, 9:30 a. m., from residence, 1446 Elburn avenue, to Our Lady of Pompeii church. Burial Mount Carmel.

ANDERSON—Karen Marie Anderson. See Karen Marie Jones notice.

BECKER—David Becker, late of 5417 Harper avenue, formerly of Urbana, Ill.; beloved husband of Lillie, fond father of Isador, Rose Bunnin, Mildred Cohen, Betty, Leon, Ruth and Gerald. Funeral Tuesday, 1 p. m., at chapel, 3125 W. Roosevelt road. Interment Jewish Waldheim.

BESELER—Rose O. Beseler, nee McCarty, widow of the late Dr. John F. Beseler, of 7658 Crandon avenue. Resting at funeral home at 2700 E. 75th street until 8 p. m., Monday. Services Wednesday at Flanner & Buchannon North chapel, Indianapolis, Ind.

BLAGDEN—Lesley Mae Blagden, beloved daughter of Frank and Susan Halverson Blagden. Funeral Tuesday, April 20, 1937, 2 p. m., at funeral home, 3021 N. Central avenue. Interment Oakridge cemetery.

BORKER—Fannie Borker, beloved wife of the late Elias, mother of Julius, Rose Gordon, Beatrice Horwich, Morris, Jack, and Estelle Levin. Services 10 a. m., Monday, at 5206 Broadway. Burial 2 p. m., Monday, at Second Home cemetery, Milwaukee, Wis. Family at 6328 N. Richmond street.

BREZINSKY—Frank J. Brezinsky of 2702 S. Clinton avenue, Berwyn; dearly beloved husband of May, nee Lukes, son of Christine, brother of Vincent, George, Emma Sistek, May Veselka, Sylvia Hunter, Christine Fik, and Regina Zima. Funeral Wednesday, April 21, at 9 a. m., from chapel, 5606 W. Cermak road, Cicero, to St. Odillo church. Information, Cicero 1023.

BROWNLEE—Lucie Lee Brownlee, daughter of the late John and Hannah Brownlee, passed away April 17 at her residence, 1310 Ritchie place. Services will be held at St. Chrysostom's church Monday at 2:30 p. m. Interment at St. Louis, Mo.

BRUNSFELD—Mary Brunsfeld, nee Radthe, beloved wife of the late Police Officer Michael Brunsfeld Sr., fond mother of John, Frank, Mrs. Elizabeth Larkin, Walter of Pasadena, Cal.; Mrs. Catherine Bree, and Michael Jr., dear grandmother of nine grandchildren. Funeral Wednesday, April 21, at 9:30 a. m., from late residence, 4349 W. North avenue, to St. Philomena church. Interment St. Joseph cemetery. Albany 3600.

CAIN—Sadie E. Cain, of Evanston; wife of the late Joseph M., beloved mother of Ethel M. Services Tuesday, 3:30 p. m., at chapel, 1460 Sherman avenue, Evanston. Interment Freeport, Ill.

CARLSON—Ida C. Carlson, April 18, late of 1224 Hood avenue; wife of the late Jonas A. Carlson, fond mother of John, Erik, Esther, Fritz, Gustaf, Joseph, and the late Carl and Walfrid, dear grandmother of John Jr., Lee, Jeanne, Marjorie, and Richard Carlson. Funeral services, Wednesday, 2 p. m., at Trinity Lutheran church, corner of Seminary and Barry avenue, where she will lie in state from 1 p. m. Resting at chapel, 3175 N. Clark street. Interment Rosehill.

DEATH NOTICES

CALDWELL—Mattie Caldwell, April 17, 1937, of 2606 Indiana avenue; beloved mother of Brown Caldwell; sister of Anna Kline. Resting at chapel, 1820 S. Michigan-av., until Monday, 1 p. m. Burial Tuesday at Henderson, Ky.

CARNEY—John Carney, April 18, of 4313 Berkeley avenue; husband of Alice and father of Earl. Funeral services at the chapel, 4227 Cottage Grove avenue, Tuesday, 1:30 p. m. Interment Mount Hope. Member of Mount Moriah lodge, No. 40, A. F. & A. M., St. Louis, Mo.

CHRISSE—Lee M. Chrisse, of 11419 Normal avenue; member of Butler chapter, No. 36, O. E. S.; Merill camp, No. 617, R. N. A., and Rising Star Rebekah lodge, No. 401. Remains at chapel. Funeral services at chapel, 304 W. 119th street, Monday, at 2 p. m. Interment Mount Hope.

COOK—Sarah Deschler Cook, of 7450 N. Campbell avenue, April 18, 1937; wife of the late John C. Cook, mother of Mildred J., Albert W., John W., Howard F. Cook and Mrs. Florence Cook Gustin. Services at chapel, 5501 N. Ashland avenue, Tuesday, April 20, at 2 p. m. Interment Rosehill.

CORBETT—Clive T. Corbett, April 17, 1937, beloved husband of Clara Clegg Corbett, fond father of John A. Corbett, fond brother of Mrs. Maude Bulger, Mrs. Ella Collins, Mrs. Marie Caulfield, Mrs. Juanita Dorgan, William and James Corbett. Funeral Monday, 10:30 a. m., from residence, 8047 Union avenue, to St. Leo church, 78th street and Emerald avenue. Interment Mount Olivet.

CRANE—John D. Crane, beloved husband of the late Antoinette, nee Deyl, fond father of Thomas W., Dr. Cyril V., Joseph E., and the late Marie A., brother of Thomas M., Mrs. Mary Buckley, the late Joseph B., and Michael J., uncle of John B. Crane. Funeral from residence, 1518 W. 69th street, Wednesday, 9 a. m., to St. Brendan church. Interment Mount Olivet.

CRITTENDEN—See Stuth notice.

DAILEY—Missouri J. Dailey, mother of Dr. U. Grant Dailey, senior surgeon, Provident hospital; mother-in-law of Mrs. Eleanor Curtis Dailey, aunt of Mrs. Henrietta Meredith, grandmother of Eleanor and Grant Dailey, passed away suddenly April 17, 1937. Resting at funeral parlors, 3800 S. Michigan avenue. Services at Bethesda Baptist church Wednesday, April 21, at 11 a. m. Interment Glenwood cemetery.

DANIELS—Mercer E. Daniels, April 17, beloved husband of Luella, father of Mrs. Ella Graves Warren and Mrs. Louise Juanita Kraehmer. Funeral services Monday, 4:30 p. m., at funeral home, 5200 N. Western avenue, corner of Foster. Interment Galena, Ill.

DEININGER—Mary C. Deininger, April 16, 1937; beloved wife of D. M. Deininger, sister of Mrs. Lillie A. Hogarth, Mrs. Agnes Schuler, Miss Louise Sturgeon, and Mrs. Ada Streight. Funeral services at chapel, 200 E. Erie street, Monday, 2 p. m. Interment Memorial Park, Evanston, private. Please omit flowers.

FERGUSON—Edna D. Ferguson, wife of Alexander J., dear mother of Ray and Burr. Services private at funeral home, 1732 Wilson avenue, Monday, 2:30 p. m. Interment Rosehill.

FUREY—Martha Furey, nee Kurr, April 17, 1937, beloved wife of Timothy, loving daughter of Anton and Anna Kurr, dear sister of Frances Palluth, Frank and Anthony. Funeral Wednesday at 9:30 a. m. from funeral home, 1359-61 Fullerton avenue, to St. Bonaventure church. Interment All Saints'.

GILMAN—Joyce M. Gilman, at her home, 107 Gale avenue, River Forest; daughter of Howard J. and Marion L. Gilman. Services were held Saturday, April 17.

GOLDBERG—Pauline Goldberg. See Kadet notice.

GRADY—Mary Agnes Martin Grady, beloved wife of the late Charles, fond mother of Estelle Parks, Edna Bromfield, and Charles W. Grady. Funeral Tuesday, 9 a. m., from residence, 6847 S. Indiana avenue, to St. Columbanus church. Interment Calvary. Information Victory 1158.

GREENSTEIN—Wolf Greenstein of 922 Winona avenue, beloved husband of the late Ida, devoted father of Mrs. Pauline Gordon, Sol, Mrs. Anne Rosenzweig, Lillian, Mrs. Etta Levinson, and Jack, brother of Harry. Funeral services Tuesday, 2 p. m., at memorial chapel, 5206 Broadway. Interment Rosemont Park.

HARTMANN—Lillie Hartmann, nee Periolat, wife of the late Henry, beloved mother of Mabel and Bob, grandmother of Robert, Jessie, Freddie and Bucco, sister of Dick, Alvina, Carrie and Laura. Services at the Hartmann House, Wheeling, Ill., Wednesday, April 21, at 2 p. m. Interment Ridgewood cemetery.

HEDGCOCK—William C. Hedgcock of 110 Broadway, Wilmette; beloved husband of Irene; fond father of William C. Jr. Services Tuesday, 2:30 p. m., at Wilmette Methodist church. Interment private. Remains at funeral home, 1118 Greenleaf avenue, Wilmette.

HILBRANT—Samuel O. Hilbrant of 6606 Minerva avenue, April 18, 1937; beloved husband of Minnie Louise, father of Annamae, Robert, Lucille, Gilbert, and the late William, son of Mrs. Jemima Hilbrant. At chapel, 63d and Harvard, until 10 p. m. Tuesday. Interment Argenta, Ill. Member of Woodlawn Park lodge, No. 841, A. F. & A. M.

HOBAN—Kate Hoban, nee Ginnelly, wife of John, fond mother of John J., William, Joseph, and the late Thomas, beloved daughter of Marie, and the late John Ginnelly, loving sister of Mrs. Thomas Williams, and Mrs. Richard Stanton. Member of W. C. O. F. Funeral Tuesday, April 20, 9 a. m., from chapel, 6749 Sheridan road, to St. Jerome church. Interment Mount Carmel. Native of Castlebar, Ireland.

HOUGH—James E. Hough, beloved husband of Katherine Cannon Hough, fond father of George E., James F., Michael, John C., Joseph M., and Thomas, son of the late Martin and Margaret, nee Maloney, brother of Dr. Michael F., Joseph M., Dr. John F., Mrs. Wallace M. Rogerson, Margaret L., Mrs. James E. McDonald, Mrs. Oscar Stauder, and the late Katherine Hough. Funeral Tuesday, April 20, at 9:30 a. m., from his late residence, 6946 Olcott avenue, to St. Juliana church. Interment All Saints'. Retired captain, Chicago fire department. Rogers Park 1619.

JEROMEL—Michael Jeromel, April 17, 1937, late of 3607 Lake Park avenue, fond father of Mrs. Mary Peterson, Rudolph and Felix Jeromel. Funeral Monday, 2 p. m., at chapel, 1820 S. Michigan avenue. Burial Oak Woods.

JONES—Emma Lincoln Jones, wife of Dr. Martin D. Jones, mother of Lincoln D., Lawrence M., David B. and Lydia Jones Jones, sister of Caroline L. McLaughlin. Services Tuesday, 2:30 p. m., at late residence, 647 N. Euclid avenue, Oak Park. Interment Lincoln Highway cemetery. Aurora, Ill.

JONES—Karen Marie Jones, nee Anderson, late of 1717 N. Spaulding; beloved wife of Henry Jones, loving mother of Andrew, Carrie, Walter, Mrs. George A. Olsen, Mrs. Emma C. Kennett, Mrs. Mabelle Blackmore. Resting at chapel, 4338 W. Fullerton, until 11 a. m. Tuesday, April 20. Services at Kedzie Methodist church, Kedzie and Cortland, 2 p. m. Interment Mount Olive cemetery.

KADET—Pauline Kadet, beloved wife of the late Friedman Kadet, fond mother of Leah Silverstein, Jeanette Lane, Nathan, Louis, and Harry Goldberg. Funeral services Tuesday, 10 a. m., in chapel, 7206 Stony Island avenue. Interment I. O. B. A. cemetery, Waldheim.

KAZLAUSKAS—Antonette Kazlauskas, 22, of 430 N. Troy street, beloved daughter of Anna and step-daughter of Louis Smith. Funeral Tuesday, 8:30 a. m., from chapel, 2314 W. 23d place, to Our Lady of Vilna church. Interment St. Casimir's cemetery.

KEIDE—Benjamin Keide, beloved husband of the late Abigail, fond father of Naomi, brother of Ida, Dora Hyman, Otto, and Isadore. Funeral Monday, 1:30 p. m., at 3610 Roosevelt-road. Mourning at Pector, 624 N. Springfield avenue.

KLATT—Anna Klatt, nee Lacek, late of 4910 Newport avenue; loving mother of Walter J. and Theresa Iwick. Funeral Tuesday, 10 a. m., from funeral home, 4559-61 Milwaukee avenue, to St. Bartholomew church. Interment St. Adalbert's.

KOLLMAN—Max Kollman of 3712 Pine Grove avenue, beloved husband of Rose, fond father of Jack, Sam, Mrs. Celia Levine, and Evelyn B., dear brother of Mrs. Ida Coleman of Paterson, N. J., and Mrs. B. Bornstein of Clermont, Fla. Funeral services Tuesday, 10 a. m., at memorial chapel, 5206 Broadway. Interment I. O. B. Ch. U. cemetery, Waldheim.

KUNTZE—John G. Kuntze, beloved husband of Mary [nee Black], father of George Bernard and Mrs. Evelyn Van Dam, brother of William Burghardt. Remains at home, 11845 State street, until Tuesday, 11 a. m. Funeral services at chapel, 304 W. 119th street, Tuesday, 2:30 p. m.

LEE—Miss C. M. Lee, of 11420 Michigan avenue. See Lee and Chrisse notice.

LUDWIGSON—Hedwig M. Ludwigson [nee Widing], beloved wife of Peter J. Ludwigson, fond mother of Harold E. Ludwigson, sister of Mrs. Hulda Grahl. Resting in chapel, 5831 W. Chicago-av. Services Tuesday, 2 p. m., at Douglas Park Mission church, 22d place and California avenue. Interment Forest Home.

MARKS—Gertrude R. Marks, beloved wife of Meyer S., devoted mother of Julian and Pauline, loving daughter of Hyman and the late Fannie Rubenstein, adored sister of Mrs. Ruby Schwartz, Mrs. William Browar, Joseph Rubenstein, Mrs. Robert Conzelman, Mrs. Jules Styne and the late Sallie Rubenstein. Remains at Memorial chapel, 5206 Broadway, until Monday, 9:30 a. m. Services Monday, 11:15 a. m., at Temple Sholem, 3480 Lake Shore drive. Interment Rosehill.

DEATH NOTICES

MARKS—Jennie Marks of Harvey, Ill., dearly beloved wife of Isaac, devoted mother of Barnett E. of Phoenix, Ariz., Fannie Barnett, Lewis L., Anna Simon, Sam B., Rae, Albert A., and Bessie Cohen. Services Monday, 11:30 a. m., in chapel, 7206 Stony Island avenue. Interment Star of the West cemetery, Waldheim.

McCARTHY—Margaret O'Regan McCarthy, late of 7738 Lowe avenue; widow of John, daughter of the late Michael and Margaret, fond sister of John, Mary, Charles, and the late Simon. Funeral Wednesday, 9:30 a. m., from her brother's residence, 7725 Emerald avenue, to St. Leo church. Interment Mount Olivet cemetery. Stewart 7700.

McGUIRE—George F. McGuire, late of 2020 S. Union avenue, beloved son of William and Emma McGuire, brother of William Jr., Frank J., and Mrs. Viola Blomstrand, Lillie and Mrs. Marge Erickson, nephew of John, Peter, Frank, and Arthur McGuire and Mrs. John Zidek. Funeral Tuesday, April 20, 9 a. m., from chapel, 1729 S. Halsted street, corner of 17th place, to Sacred Heart church. Interment Holy Sepulchre. Canal 1344.

McKEATING—Sister Mary Victorinus, B. V. M., beloved daughter of Bernard and Mary Ann McIlheron McKeating, sister of Mrs. Margaret Anderson, Mrs. Mary Murphy, and Mrs. Lorraine O'Brien, Bernard and William McKeating, niece of Sister Mary Victoriana. Funeral Tuesday, at 9 a. m., from Mary Queen of Heaven convent, at 5314 W. 24th place, to Mary Queen of Heaven church. Interment Mount Carmel. Cicero 200.

McMANUS—Catherine Golden McManus, April 17, 1937; beloved wife of Patrick McManus, mother of Mary and John and sister of James Golden. Funeral Tuesday, at 9:15 a. m., from funeral home, 245 W. North avenue, to Our Lady of Lourdes church. Interment Mount Carmel.

MORRISON—William S. Morrison, April 17, at home, 11204 Normal; beloved husband of Emily, dear father of Lucien. Resting at funeral chapel, 101 W. 111th street. Services Monday, 2:30 p. m. Interment Mount Greenwood.

MORTON—Jessie Morton, April 18, of 806 E. 49th street. Funeral services at the chapel, 4227 Cottage Grove avenue, Tuesday, 10 a. m.

O'BRIEN—Maurice J. O'Brien, son of the late James and Mary Fitzgerald O'Brien, brother of Mrs. Elizabeth Tunny, Margaret, and David F. Funeral Wednesday, April 21, at 9:30 a. m., from Mr. D. O'Gara's residence, 6212 N. Claremont avenue, to St. Henry church. Burial Calvary. Member of Division No. 241, A. A. of S. E. R. and M. C. E. of A. Kedzie 2394.

O'ROURKE—Andrew J. O'Rourke, late residence, 1418 Elburn avenue; beloved husband of the late Bertha, fond son of the late Michael and Ann Clark O'Rourke, brother of Mrs. Margaret Gorman, John, James, Patrick, and the late Mrs. Mary Cilik, Philip, and Christopher. Funeral Wednesday, 9:30 a. m., from chapel, 3159 Jackson boulevard, to Holy Family church. Interment Mount Carmel.

OTTO—Emil E. Otto, beloved husband of Anna, nee Schoendorf, fond father of Marie Dinschel, and Florence Otto, brother of Tillie Rabey, Anna Buchert, and Frank Otto of Brooklyn, N. Y., at his residence, 2440 Winnemac avenue. Funeral Tuesday, April 20, at 2 p. m. Interment St. Joseph's.

PAUL—Dr. Harry C. Paul, April 18, 1937; late of 2727 Giddings street; dear father of Russell C., husband of the late Marie Paul, son of the late Dr. Phillip D. Paul. Funeral services, Wednesday, April 21, at 3 p. m., at Graceland cemetery chapel. Remains at rest in funeral home, 4506 Sheridan road [at Sunnyside]. Member of Equity lodge, No. 878, A. F. & A. M., Oriental Consistory, Medinah Shrine, A. A. O. N. M. S., Illinois State Society of Optometrists, and Chicago Optometric society.

PETERSON—Lenus A. Peterson, April 18, late of 6321 N. Claremont avenue, beloved husband of Hilma, fond father of Florence, Arthur, Myrtle Swanson, and Irene Caron of La Crosse, Wis., one brother and one sister in Sweden. Funeral Tuesday, 2 p. m., at chapel, 3175 N. Clark street. Interment Acacia Park. Member of Blaney lodge, No. 271, A. F. & A. M., and Swedish Club of Chicago.

RATCLIFF—Myrtilla Mitchell Ratcliff, wife of the late William R., and mother of Margaret G. Ratcliff. Services at residence, 737 N. Kenilworth avenue, Oak Park, Monday, 4 p. m. Please omit flowers.

RATTELMILLER—John Rattelmiller, beloved husband of Barbara, nee Wolf, father of Charles. Funeral from late residence, 3513 W. 59th place, Wednesday, April 21, at 1:30 p. m., to Archer Woods. Call Triangle 5878.

RAMANO—Prudence Ramano, beloved wife of the late Filece, fond mother of Concetta Lasico, Jennie Mirabella, Rose De Luca, Anna Minicino, and Mary Villari. Funeral Wednesday, April 21, 9 a. m., from residence, 5553 S. Mozart street, to Santa Maria Incoronata church. Interment Mount Olivet cemetery. For information, call Yards 1741.

REUBEN—Sophie Reuben, 68 years, beloved wife of Morris, fond mother of Simon B., Samuel, Leo, Leah Karbin, Jane Rothschild, and Shirley Krissman. Funeral Monday, April 19, at 3 p. m., at chapel, 3654 W. Roosevelt road. Interment Rosemont Park cemetery.

RIEWALD—Louis F. Riewald, beloved husband of Carrie Charon Riewald, fond father of William J. and Mrs. Maud Knorst, at residence, 6015 N. Nagle-av. Funeral Tuesday, 2 p. m. Interment Waldheim. Member of Imperial council, No. 8, Royal League.

SCHWENCKE—Anna Marie Schwencke, wife of the late Robert, sister-in-law of Mrs. Anna Hering. Services at chapel, 7319 Madison street, Forest Park, Tuesday, 2:30 p. m. Interment Waldheim.

SEUM—Mabel A. Seum of 9110 S. Latlin street, beloved wife of Otto A. Seum, fond daughter of Mr. and Mrs. Rudolph G. Bolich, sister of Helen E. Bolich. Funeral Wednesday, April 21, at 2 p. m., at funeral home, 1844 W. 63d street. Interment at Mount Hope. Call Prospect 1837.

SHOEN—Ignatius Shoen, beloved husband of Abbie, fond father of Louis. Family at St. Clair hotel. Funeral Tuesday, 11 a. m., at memorial chapel, 5206 Broadway.

SPAUL—Walter James Spaul, loving husband of Alice, fond father of Mrs. Jessie Tomenendal, Mrs. Edith Garrett, Walter H. and Herbert G. Spaul. Services Tuesday, 2 p. m., at funeral home, 229 S. Main street, Lombard, Ill. Interment Chapel Hill Memorial Park.

STUTH—Charles J. Stuth, beloved husband of Johanna, nee Mau, fond father of Charles Jr. and Ida H. Crittenden. Funeral Tuesday, April 20, at 1:30 p. m., from residence, 4132 W. 21st street, to Ebenezer Evangelical Lutheran church, 13th street and Harding-av., to Concordia cemetery.

SMITH—See Kazlauskas notice.

SWANSON—Eva Charlotte Swanson, wife of the late William, fond mother of Victor, Oscar, Ella Albright, Jennie Hiles and Laura Petersen Miller. Services Tuesday, April 20, at 2:30 p. m., at chapel, 2800 Belmont avenue. Interment Mount Olive.

TALLURICO—Domenica Tallurico, nee Gargoloni, devoted wife of Louis, loving mother of Anthony, James, Mrs. Angelina Petrocelli, Mrs. Catherina Caporale, Mrs. Theresa Perri, and Mrs. Rose De Marco. Funeral Tuesday, 9 a. m., from late residence, 1015 Newberry avenue, to Guardian Angel church. Interment Mount Carmel.

TAYLOR—Robert J. Taylor, suddenly, April 15, of 4153 Drexel boulevard; husband of Anna Taylor. Funeral services at chapel, 4227 Cottage Grove avenue, Monday, at 1 p. m. Interment Elm Lawn.

WERMUTH—Dr. Arthur W. Wermuth, April 17; beloved husband of Clara Lorenz Wermuth, father of Arthur W. and Natalie, member of Chicago Medical Society, American Medical Society, Ravenswood Hospital staff, Sigma Nu fraternity, and Chicago Medical Post, American Legion. Funeral services Tuesday, 10:30 a. m., at funeral home at 5200 N. Western avenue, corner of Foster. Interment Rosehill.

WHITE—George A. White, April 17, of 1045 N. Avers avenue; beloved husband of Nora White. Funeral Tuesday, April 20, at 8:30 a. m., from chapel, 214-216 S. Western avenue, at Jackson boulevard, to Our Lady of Angels church, Avers and Iowa-st., where high mass will be celebrated.

WINGERT—Lee E. Wingert, husband of Minnie H., father of Mrs. Enid Heimerdinger. Services at funeral home, 1732 Wilson avenue Monday, 8 p. m. Interment Franklin Grove, Ill.

WINTERS—Charles F. Winters, April 17, husband of Laura Winters; brother of Mrs. Anna Nelson, Cora, Mrs. Delia Ambrose of Hollywood, Cal., and Leroy D. Winters. Service Tuesday, April 20, at 2 p. m., at chapel, 124 Madison-st., Oak Park, at Lombard-av. Interment Elmwood cemetery.

WIRTS—Ella Wirts, nee McQuillen, wife of the late Charles B. Wirts, aunt of Louise Bay. Funeral Tuesday, April 20, 9:30 a. m., from chapel, 6749 Sheridan road, to St. Ignatius church. Interment Memorial Park.

WRAITH—Nellie Wraith [nee Girling], beloved wife of the late Hargrave, beloved mother of Harry, Robert of Colorado Springs, Colo., Mrs. Esther Smith, Mrs. Violette Hyland, and the late Russell. Services Wednesday, April 21, at 2 p. m., at chapel, 124 Madison street, Oak Park, at Lombard avenue. Interment Forest Home. Member of Victoria review, No. 171, Women's Benefit association.

WRIGHT—Viola Wright, nee Schodrof, of Tinley Park, Ill., April 17, 1937; beloved wife of James A., mother of Francis M., daughter of Andrew M., sister of Mrs. Ada Headiand, Mrs. Celia Schneeberg and Mrs. Lizette Michelsen. Services at chapel, 63d and Harvard, Wednesday, April 21, at 2 p. m. Interment Mount Hope.

Day By Day Story of the Experimental Farms

By Frank Ridgway

Seeds in the Ground

April 18, 1937.

THE earliest plantings of vegetables and flowers were made last week at the Tribune's Wheaton Experimental farm. Although killing frosts may be expected for another month in this region, the farm's gardeners find that it pays to start an assortment of crops in the open garden early even if it is necessary to protect the tender plants from low temperatures during the latter part of April and the first part of May.

Wheaton farm gardeners find that the first planting of peas outdoors always are the best. Peas like cool weather. If planted this early they have plenty of time to produce a crop before warm weather. They develop a good root system in cool weather which usually prevails for a month or more after they are planted, providing the seed is put in the ground by the middle of April, as is done at the farm.

Early, medium, and late varieties of peas were all planted in the Wheaton farm's private garden last week. Where all three kinds are used harvesting is spread out over a longer period of time.

Other Early Plantings.

The gardeners also started their main crop of cabbage by planting seeds in the garden early, allowing plenty of time to develop strong plants for transplanting later. Cauliflower and kohlrabi were started from seed sown outdoors and will be transplanted.

Seeds of other early vegetables planted last week included lettuce, endive, carrots, beets, radishes, turnips, and parsnips.

The main planting of gladiolus bulbs was made last week. The early planted bulbs give the best spikes, because gladioli, like peas, do best in cool weather. The farm's gardeners use the poorest bulbs for early planting, saving the best for late planting.

Seeds of annual flowers have just been sown. This early seeding included larkspur, sweet peas, gypsophila, and mignonette.

During the last few days the winter covering has been raked off the perennial beds. The surface is being scratched lightly around the plants as rapidly as the soil dries out enough to be worked.

Fertilizer for Plants.

A complete fertilizer containing 4 per cent nitrogen, 12 per cent phosphorus and 4 per cent potassium is being used around the peonies.

Asparagus has been given a heavy application of fertilizer much richer in nitrogen than that used on the peonies. This mixture was made up of 10 per cent nitrogen and 3 per cent each of phosphorus and potassium. With plenty of nitrogen asparagus develops large, plump tender tips. A 4-12-14 fertilizer was used on the rhubarb bed.

The head gardener at the Wheaton farm says this is the time to set out dormant stocks of hybrid tea and perpetual roses.

Farm Lands

Illinois.

DRIVE OUT TO L. B. Andersen Company's SMALL FARMS FRONTING TOUHY-AV. West of Park Ridge. 22 minutes to loop. As low as $250 each; terms. Office on property. Des Plaines 3058J.

140 ACRES — Excellent condition; building newly repaired and painted; electricity; ¼ mile from concrete road, adjoining golf club; 1 mile to lake, 7 miles to Barrington; $125 per acre. W. H. SCHENDORF, 10 S. La Salle-street.

DOUBLE SECTION LINE FARM, 10 ACRES —¼ mile improved highway, frontage trees, west of Harlem-av. This is one of the highest farms close to Chicago. Price $1,750; 20% cash. Address M D 469, Tribune.

CAREFULLY SELECTED FARMS FOR INVESTMENT. ASSOCIATED BROKERS FARM SALES CO., 128 N. WELLS-STREET.

Indiana.

40 A.—ON ACCOUNT OF DEATH. INQ. H. Kuersten, Route 1, Box 239, Knox, Ind.

BEAU. 63 A.—NR. ELKHART; HOME, elec., orchard. F. Link, Box 52, Osceola, Ind.

Michigan.

40 A. MAIN RD. BLDGS., CLAY LOAM. $1,250. Terms. List. Evans, Fremont, Mich.

FREE FARM LIST—S. W. MICHIGAN; ALL kinds, sizes. ROESSLER, 140 S. Dearborn.

80 A. LAKE FRT.—BLDGS., TIMB.; $1,850, $150 cash, $15 mo. Evans, Fremont, Mich.

FREE LIST FARM BARGS.—S. W. MICH; all kinds. Interstate Farms, 35 S. Dearborn.

Wisconsin.

FOX RANCH—101 PEN, WITH FULL SILvered breeding stock located on main cement highway near Oshkosh, Wis. 80 acres of No. 1 land, 40 acres of alfalfa seeding. Modern barn and 3 car garage. 8 rm. modern full 2 story brick house with watch tower attached, heat and water on all floors. City electric service. A beautiful country home. Fox River Fur Ranch, Omro, Wis.

—SPECIAL SALE OF RAILROAD LANDS—100,000 acres in heart of Upper Wisconsin. Only $4 to $5 per acre for good farm land. ¼ cash, balance long time. Clay loam soil, unequaled for dairying, all live stock, clover, grains. Good roads, water, towns, and markets. Fine fishing and hunting. Send for booklet 5, R. S. Claar, Land Dept., Soo Line Ry., Minneapolis, Minn.

OWNER WILL SACRIFICE 200 ACRE FARM in S. Wisconsin; good roads and bldg., with or without personal property. B. J. Kempken, R. 1, Burlington, Wisconsin.

Miscellaneous.

FREE CATALOG FARM BARGAINS—10 midwest states. United Farm Agency, Dept. E, 30 N. La Salle-street, Chicago. Ran. 7113.

RESEARCH WORK AT U. OF I. AIDS MACHINE AGE

Science Put to Work for Industry.

BY JOSEPH ATOR.

(Pictures on back page.)

Urbana, Ill., April 18.—[Special.]—A new style in technical research is being developed at the University of Illinois engineering experiment station to cope with the increasingly complex problems of our machine civilization, Arthur C. Willard, president of the university, said today.

Engineers who work in the field of applied science must draw more and more on the discoveries in pure science as their problems become more difficult, he said. And, because of the complexity of those problems, President Willard believes that the great engineering discoveries of the future will come, not from the brain of single men, but from the coöperative efforts of several specialists.

Students "Discover" College.

Yesterday the other students of the university made their annual discovery of the engineering college. They trooped to that hinterland north of Green street, where seniors chew tobacco and professors are commonly found in their shirtsleeves, to marvel at the annual engineering exhibit.

A glib young chemical engineer solved the spinach problem by freezing it in liquid air and shattering it with a hammer. An electric fence shocked cows into staying in their own pasture. Ceramists turned out souvenir ash trays.

But behind the scientific vaudeville, behind the score of great buildings filled with millions of dollars worth of equipment, lay a great research organization.

Sees Its Beginnings.

In 1903 Illinois established the first university engineering experiment station. Its friends, pointing to its achievements, claim it is still the greatest one in the country.

The engineering students opened a hall of fame for Illinois graduates yesterday. There was no trouble selecting the first nominee. He was Arthur Newell Talbot, who has found out more about concrete and reinforced concrete than any man in the world.

In 1926, when it was announced that Prof. Talbot was retiring, the Japanese government, seeking to prevent recurrence of the damage of the 1923 earthquake, ordered a special train and held up a steamship sailing to speed an engineer to Urbana for training under him.

The Japanese need not have hurried. While he stopped teaching, Prof. Talbot has kept up his research work. He will be 80 years old this fall.

It is difficult even to catalog the contributions of the Illinois experiment station to engineering progress. A single field, that of high speed railroad transportation, is illustrative of the fundamental nature of these contributions. Illinois had little to do with either the Diesel engine of lightweight alloys which made the streamliners possible, but there would not be a streamliner running today but for other discoveries here.

Ballast Makes for Speed.

Since 1914 Prof. Talbot has been directing an investigation of railroad track stresses. Stripped of technical language, he and his staf have been finding out what happens to the ballast and ties of the railroad roadbed when trains go pounding over them.

The worst "bug" which the streamliner operators yet have to solve is that of brakes. When a train is stopped the brakes dissipate the energy of its motion in the form of heat which arises from friction. That energy corresponds to the square of the speed of the train, so brakes which function perfectly at 60 miles an hour burn and melt at 100 miles an hour.

The staf of the railroad engineering department, under Prof. E. C. Schmidt, had been working on brakes and brake shoes for years before the increased demands of the streamliners oobbed up to give them fresh headaches.

W. M. Wilson, professor of civil engineering, is a national authority on bridges, but his colleagues know him also as a genius at setting up machines to test the materials he is studying.

Tests Concrete Span.

Prof. Wilson is at present testing a rigid concrete span, the latest style in grade separation construction. Its value lies in its saving of space over arches or the old pillar and slab construction.

On a model of such a rigid span, shown yesterday, Prof. Wilson had installed measuring instruments so delicate that they showed the movement of the concrete, less than ten-thousandth of an inch, caused by dropping a cigaret on it.

Although he has never seen the magnificent spans of the great bay bridge between San Francisco and Oakland, Cal., Prof. Wilson did much of the research in connection with it, and is still working on the reaction of welded and riveted steel joints in the bridge to repeated strains."

VISIBLE RECORDS

The increased sheet or card capacity and 100% flat writing-surface of Tarco Visible Record equipment means greater speed and accuracy in keeping your Stock, Purchase and Sales Records, etc., etc.

DIRECT TO USER

Buy direct from manufacturer. Get better values and service. Loose-leaf binders, sheets, cards and printed forms for every record-keeping purpose. Steel filing equipment. Phone or write.

TALLMAN, ROBBINS & CO.
214-24 W. Superior St., Chicago
Tel. Whitehall 6400
SEE OUR EXHIBIT
At Rotary Business Exposition
Hotel Sherman, April 27 to 30

Building Pace Quickens This Year in State

Construction activity rose considerably in March and the first quarter of 1937 throughout Illinois and in Chicago, according to a study announced last night by Peter T. Swanish, chief of the bureau of statistics and research of the Illinois department of labor.

The study showed building permits for 2,206 projects were issued in 113 cities of the state during March, an increase of 133 per cent over the 943 for February and 30.7 per cent above the 1,688 permits issued in March, 1936.

Permits issued in March represented an estimated cost of $7,453,709 for building projects, an increase of 65.2 per cent over the $4,511,875 for February, and 48.4 per cent above the estimated cost of $5,023,052 for building projects in March, 1936.

Residential Permits Rise.

In March, 1937, residential permits rose 141.1 per cent over those for February and 109.3 per cent over those for a year earlier; new non-residential building permits increased 160.7 and 23.3 per cent, respectively, and permits for additions, etc., rose 125.4 and 17.3 per cent, respectively.

Swanish pointed out that the increase in permits from February to March was seasonal in character.

In the Chicago metropolitan area there were 1,185 permits issued in March, against 491 in February and 925 in March, 1936. The estimated cost of the projects represented was $5,399,477, against $3,830,574 and $3,915,000.

Figures for Chicago.

In Chicago proper there were 582 permits for March, valued at $2,670,397, against 246 with an estimated value of $2,680,614 in February, and 459 permits with a cost of $2,351,610 for March, 1936.

During the first quarter of 1937 permits were issued for 4,183 projects throughout the state, which had an estimated cost of $15,991,535, compared with permits for 2,682 costing $9,393,401 for the first quarter of 1936.

In the Chicago metropolitan area during the first quarter permits were issued for 2,353 projects, costing $12,812,307, compared with permits for 1,520 projects, at a cost of $6,449,994, for the like period of last year.

BROKERS PLACED ON SAME MARGIN BASIS AS PUBLIC

New York, April 18.—(AP)—The New York Stock exchange moved today to further govern trading activities of members in accordance with recommendations made by the securities and exchange commission. In new rules effective May 17 the exchange places members and partners in member firms on the same footing with the general trading public as to margin requirements.

They require members, when trading for their own accounts, to maintain at all times margin of 55 per cent in the form of cash or collateral of the market value of the securities they are carrying with their own firms or with member firms.

The new rules are the culmination of a long inquiry conducted by the SEC into member trading. In suggesting them, the commission held excessive trading by members for their own account tended to widen the market's fluctuations.

BANKERS OPEN SECRET SESSION AT HOT SPRINGS

Hot Springs, Ark., April 18.—(AP)—More than 300 representatives of the nation's banking fraternity converged on Hot Springs today for a three day session of the executive council of the American Bankers association. Association President Tom K. Smith, head of the Boatman's National bank of St. Louis, said all meetings of the council, subcommittees and commissions would be secret.

The council and other groups will map a program for the association's annual meeting at Boston later this year. The council is composed of 100 bankers who will receive and take final action on reports and recommendations of the committees and commissions. Two special trains, originating at New York and Chicago, arrived today.

English Company Formed to Sell Celotex Products

Formation of an English company to manufacture and market Celotex products in the British empire was announced yesterday by Bror G. Dahlberg, president of the Celotex corporation. Construction of the first plant in the Wembley district of London will be started soon at an estimated cost of $1,250,000.

Atlantic Refinery First Quarter Profit $1,993,000

Philadelphia, Pa., April 18.—[Special.]—The Atlantic Refining company and subsidiary companies report a profit of $1,993,000 for the first quarter of 1937, compared with a profit of $1,983,000 for the first quarter of last year, after interest, depreciation taxes, etc. No provision has been made for any surtax on undistributed profits.

James E. Bennett & Co.
GRAIN EGGS BUTTER — COTTON STOCKS SUGAR
COMMODITY AND STOCK BROKERS
Members All Principal Exchanges
NEW YORK STOCK EXCHANGE
NEW YORK COTTON EXCHANGE
CHICAGO STOCK EXCHANGE
CHICAGO BOARD OF TRADE
WINNIPEG GRAIN EXCHANGE
Private Wires to All Markets
332 S. La Salle St., Chicago
Telephone: WABash 2740
NEW YORK OFFICE: FIFTY BROADWAY

WHEAT SLUMPS ON PROSPECT OF LARGE U. S. CROP

Doubt on Gold Price Also Is Factor.

BY THOMAS FURLONG.

Many immediate market factors contributed to the swift decline in wheat prices that occurred last week in Chicago and other world markets, but the fundamental cause of the reverse is believed to be the prospect that the United States will produce the biggest crop of winter wheat in many seasons.

On the basis of this outlook it now appears probable that the United States will be able to relieve the shortage of supplies in the world market with the midyear harvest.

Most appraisers believe that the condition of the winter crop has improved since April 1, when the department of agriculture made its forecast of a harvest of 656 million bushels. As the harvest season draws nearer the market is reflecting more accurately the outlook for the new crop in the opinion of observers.

Gold Rumors Jolt Market.

Of immediate market importance last week was the disturbance to confidence which resulted from the circulation of rumors that the United States is planning to reduce the price of gold and effect an upward revaluation of the dollar.

Although officially denied by the President, the effect of the rumor continues to be felt. Permanent stabilization of world currencies is still to be realized and the monetary uncertainty inherent in the present situation will probably continue to cause jitters in the market.

Foreigners took the gold rumors more seriously than most people in this country. It is felt by some that the foreign attitude is perhaps more realistic than the American.

Regard Dollar Too Low.

It is apparently felt in Europe that no effective monetary stabilization can be effected at the present level of the dollar, which they believe is too low.

Wheat prices in Chicago followed the decline in foreign markets. When the gold rumors were first circulated it was believed that foreign selling caused the first break in commodity and security prices generally.

The whole question of the gold price has dampened the inflation psychology that played a large part in the speculative buying of commodities earlier this year. Speculative buyers in many cases overextended themselves, so that when the break in prices came it brought on a good deal of forced liquidation.

Price Range for Week.

The range of grain future prices in Chicago last week follows:

WHEAT.

	High.	Low.	Close April 17.	Close April 10.
May	$1.39⅝	$1.29	$1.30⅞	$1.39⅞
July	1.25¾	1.17¼	1.19⅞	1.26¾
September	1.22	1.14⅝	1.17⅜	1.22⅜

Season's range—May, $1.45⅛ to $1.04¼; July, $1.30⅜ to 96⅞ cents; September, $1.27¾ to $1.07⅛.

CORN.

	High.	Low.	Close April 17.	Close April 10.
May	1.31	1.22⅛	1.25⅞	1.31⅞
July	1.22⅛	1.12¾	1.16¾	1.22⅝
September	1.11⅝	1.04⅝	1.07⅞	1.12¼

Season's range—$1.33⅛ to 89¾ cents; July, $1.24⅝ to 86⅝ cents; September, $1.15⅝ to 93¼ cents.

OATS.

	High.	Low.	Close April 17.	Close April 10.
May	.50⅝	.47¾	.49	.50½
July	.47⅛	.44½	.45¾	.47¼
September	.43⅜	.41⅛	.42⅜	.43½

Season's range—May, 54⅛ to 38¾ cents; July, 05¼ to 37⅝ cents; September, 47¼ to 39⅛ cents.

RYE.

	High.	Low.	Close April 17.	Close April 10.
May	1.17⅝	1.07¼	1.08⅜	1.17½
July	1.08⅝	1.02	1.03¾	1.09
September	.98⅜	.93½	.95¼	.98½

Season's range—May, $1.19⅜ to 75⅛ cents; July, $1.12 to 71 cents; September, $1.03½ to 87¼ cents.

SOY BEANS.

	High.	Low.	Close April 17.	Close April 10.
May	1.76¾	1.73⅜	1.76	1.73½
July	1.71	1.68	1.71	1.67½

Season's range—May, $1.82½ to $1.20; July, $1.73¼ to 1.32.

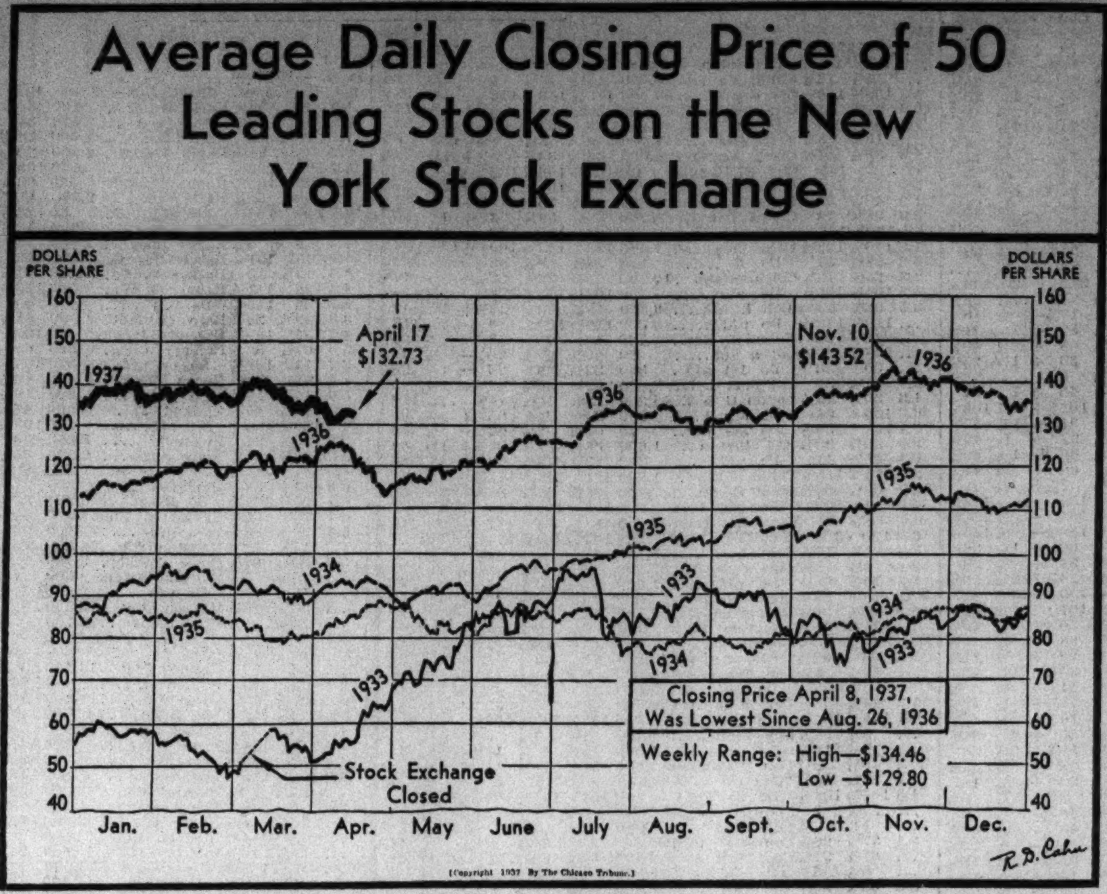

PLACES UNEMPLOYED AT 8,914,000, OR 17% LOWER THAN YEAR AGO

Unemployment in the United States in February totaled 8,914,000 persons, the National Industrial Conference board reported yesterday. This represents a decrease of 203,000, or 2.2 per cent, from January, and a decrease of 1,865,000, or 17.3 per cent, from February, 1936.

The total number of workers employed in all types of enterprise in February this year was 43,881,000, an increase of 252,000, or 0.6 per cent, over January, and an increase of 2,457,000, or 5.9 per cent, over February, 1936.

Employment in February in manufacturing increased 13.4 per cent over last year; 7.7 per cent in trade, distribution and finance; 7.5 per cent in transportation; 5.7 per cent in public utilities; 5.4 per cent in mining; 5.2 per cent in the service industries; 1.7 per cent in forestry and fishing, and 0.9 per cent in agriculture. The only decrease was 13.2 per cent in construction.

CUNARD-WHITE STAR 1936 PROFIT PUT AT $2,723,295

[Copyright: 1937: By the New York Times.]

LONDON, April 18.—Cunard-White Star, Ltd., announced today a net profit of £564,659 for 1936 [approximately $2,723,295], in marked contrast to the £61,792 [$308,960] lost in 1935. The report is taken here as a sign not only of general British prosperity but an accurate barometer of American recovery, since American visitors to Europe constitute the company's principal source of revenue.

"The improvement in Atlantic passenger trafic," says the statement to the board directors accompanying the balance sheet, "which was observable the previous year, continued steadily during 1936 and the company secured its share of increased movement, being helped by the advent of the Queen Mary, which ship has fully justified all expectations and proved very popular with the traveling public. In the carriage of freight during the year there was no material change to record."

The Queen Mary, in fact, although she began her maiden voyage only on May 27, carried more than 40,000 passengers in 1936.

Chase National to Open Third Branch in London

New York, April 18.—(AP)—The Chase National bank will open its third London branch tomorrow.

INVESTMENT TRUST VIEWS STOCKS AS MOST PROFITABLE

Common stocks remain at present the most profitable and in many respects the most satisfactory medium of investment, said the trustees of Massachusetts Investors Trust, of which Dr. O. M. W. Sprague of Harvard university, former economic adviser to the Roosevelt administration, is a member of the advisory board, in the quarterly report issued last night.

"In spite of the present confusion caused by uncertainty as to the effect of governmental policies and by widespread labor disturbances," the trustees reported, "It is felt that the cycle of business recovery is broadening and has not yet run its course, and inflationary influences exist which seem to favor the investment position of common stocks.

"Hindsight reveals that under conditions which existed from 1929 to 1933 the best investment policy for the protection against shrinkage of principal and income would have been to own high grade fixed interest bearing securities, such as obligations of the United States government."

The report showed that net assets increased by $11,000,000 during the first quarter of 1937, placing the net asset value per share at $30.04 on March 31, compared with $28.87 at the close of 1936.

Interlake Iron Debentures on Market Today

An underwriting group headed by Hayden, Stone & Co. today will offer publicly the unsubscribed portion of $10,000,000 in debentures of the Interlake Iron corporation.

The debentures were first offered to stockholders through the exercise of warants. They consist of 10 year sinking fund 4 per cent convertible debentures. The amount to be offered publicly was not disclosed.

Indiana Utility Issue.

An issue of $510,000 in city of Indianapolis gas plant revenue 4½ per cent bonds will be offered today by Halsey, Stuart & Co., and Otis & Co. at prices to yield 2 to 4 per cent, according to maturities. The bonds are due in varying amounts from Jan. 1, 1937 to 1967, and represent market purchases which are part of an original offering of $8,000,000.

Halsey, Stuart & Co. also announced that as agent for the exchange of securities under the reorganization of Consumers company of Chicago it is notifying holders of securities in the company and subsidiaries that securities of the new corporation, Consumers company of Illinois, are now ready for delivery at their Chicago office.

The new securities may be obtained by presenting the old securities accompanied by a properly executed letter of transmittal. It is understood that application will be made to list the new preferred and class A and B participation shares on the Chicago Stock exchange.

Wilson Plans Debentures.

Wilson & Co., Chicago meat packers, yesterday filed a registration statement covering $6,500,000 in convertible debentures, due 1947. Proceeds would be used to retire about $6,500,000 of bank loans, which now total about $12,000,000, according to the statement, which also covers an undisclosed number of common shares to be reserved for conversion of the debentures.

As now planned, the debentures will be convertible into common at the rate of $13 a share. The debentures will be self-liquidating over the period until maturity. Edward B. Smith & Co. and Glore, Forgan & Co will be the principal underwriters.

Adams Express Increases Asset Value of Shares

The Adams Express company, an investment company, yesterday reported as of March 31 net assets equal to $25.48 a share of common stock, against $22.84 a share on Dec. 31, 1936. The report stated that largest commitments in portfolio were in oil, mining, iron and steel, and chemical securities.

STEEL OUTPUT AT 91½% RATE FOR THIRD WEEK

New Buying Tapers; Backlogs Heavy.

Steel ingot production last week was at the rate of 91½ per cent of the nation's theoretical capacity for the third successive week, the magazine Steel reported yesterday.

New buying of steel was in smaller volume than during the latter part of March, the magazine said, but mills have not yet made any headway in reducing backlogs of orders. The present high rate of production likely to continue through the second quarter.

Changes in operating rates at various steel centers last week were slight. The Cleveland rate rose 2½ points to 76.5 per cent, Buffalo 2 points to 90, and New England rose 2 points to 97 per cent of capacity. A loss of 4 points at Cincinnati to 86 per cent and of 1 point at Youngstown to 86 per cent offset these rises.

Other Districts Unchanged.

Other points were unchanged, with the rate at Pittsburgh at 95, Chicago at 84, eastern Pennsylvania at 59.5, Wheeling at 96, Birmingham at 80, Detroit at 100, and St. Louis at 82 per cent.

Announcement of third quarter steel prices is being sought by consumers, but the steel companies have hesitated to commit themselves so far in advance. Belief is general that the present prices may be continued through September.

A large part of the new business last week was in railroad equipment orders. The Southern Railway placed orders for 5,600 freight cars for its subsidiary, the Cincinnati, New Orleans and Texas railroad.

Roads Will Build Cars.

The Milwaukee road will build 2,022 cars in its own shops, and the Pennsylvania will build 300 cars and 11 electric locomotives. The St. Louis and San Francisco railroad will build 16 locomotives in its own shops.

Settlement of the Chrysler strike brought a gain in automobile output with increased demand for steel. Production of automobiles last week was 124,970 units, with General Motors accounting for 52,155, Ford for 34,850, and Chrysler for 22,200.

Steel scrap prices continued their downward trend last week. Steel's scrap composite price dropped 60 cents to $21 a ton.

Personal Loans

We have no branches but we are as near to you as your phone or mail box

The way to borrow

✓ Put up collateral —stocks or bonds, securities traded in over the counter, or negotiable "paper" of other types

or

✓ Borrow on your car—any recent model—or let us lend you the money if you are thinking about trading in or buying "on time"

or

✓ Raise the cash you want simply with pen and ink —your signature and one acceptable comaker is enough.

The rates are low and the terms liberal on whichever plan you choose.

It takes no time at all for us to O. K. the kind of a personal loan you want.

We make big loans . . . small loans . . . and loans in between . . . $50 to $500 to $5,000 or more.

Personal LOAN & SAVINGS Bank
Eighty One (81) West Monroe
CHICAGO • FRAnklin 5700 • ILLINOIS
MEMBER FEDERAL DEPOSIT INSURANCE CORPORATION

"Our association with this friendly bank has made for progress"

THERE ARE MANY firms, of both local and national prominence, whose experience with The Northern Trust Company may be summed up in this wise. And their success finds reflection in the steady growth and expanding facilities of this 47-year old institution.

Commercial banking service here has been developed to a high degree. Loans to meet the current needs of responsible business are always available. There is evident always a faculty for getting things done with accuracy and dispatch, whether the matter requires domestic or foreign handling.

The officers, with whom clients deal directly, are men of experience. They bring to business problems a breadth of view and a mature understanding that are invaluable.

You may find it advantageous to consider a commercial connection for your firm with The Northern Trust Company. Your letter of inquiry will receive immediate attention from one of the officers.

The complete facilities of The Northern Trust Company include the Savings Department, the Banking Department for commercial and personal accounts, the Trust Department, and the Bond Department. Also available is the protection offered by The Northern Trust Safe Deposit Company.

THE NORTHERN TRUST COMPANY
NORTHWEST CORNER LA SALLE AND MONROE STREETS, CHICAGO
Member of Federal Deposit Insurance Corporation

ENOUGH BUYING ARISES TO HOLD MARKET STEADY

Slump in Commodities Seen as Healthy Action.

[Chicago Tribune Press Service.]

New York, April 18.—Operations on the stock exchange have settled into a state of inactivity commonly referred to by the trade as selective buying. It is another way of saying that the market is attracting enough support to maintain an even keel and thus sustain confidence in its nearby future in spite of the many uncertainties currently disturbing it.

Prices, in fact, managed to edge ahead a little last week and a sizable group of industrials and rails rose as much as 2 or 3 points. The ground gained, however, was not enough to settle the question of the next broad movement—either completely to encourage the bulls or to give comfort to the bears. As a result the week-end found the rank and file still adhering to the sidelines and scanning the market skies for some signs of the long awaited trend.

Outlook Seen as Bright.

Brokers agree there is no real pessimism for the balance of the year. Much talk is heard around the board rooms of another general forward movement which many think is likely, barring unseen developments, as soon as labor and political situations have been clarified. Much is made of the greatly improved technical position of the list as a result of the severe shakeout it has suffered in recent weeks. The fact that turnover has shown a growing tendency to diminish on the secondary reactions, which some of the leading issues have experienced from time to time, is particularly stressed.

Commentators also make much of the drastic slump in commodities as a healthy sign, since the sharp run-up in that price field was admittedly due to overspeculation—much of it by foreign speculators—on European war prospects and the general trend toward inflation throughout the world.

Hope for Spanish Peace.

The renewed hopes of an early settlement of the Spanish war raised over the week as a result of "conversations" between capitals of the leading powers contributed as much as anything else, in fact, to the collapse of the commodities market. Other factors were the recent withdrawals of the British government from the commodity markets, and prospects of a larger American wheat crop than was forecast.

Most of the weekly trade news was favorable. The steel industry picked up further. Railroad car loadings last week, while falling under the preceding week, were far in excess of a year ago.

INVESTORS' GUIDE

If you wish information about investments or insurance write to The Tribune Investors' Guide. Inclose stamped, self-addressed envelope for reply. Answers of public interest are published, but inquirers' names are never revealed. Please do not ask for information on more than one company in each letter. Answers to inquiries are based on information which The Tribune believes reliable, fair, and unprejudiced, but The Tribune assumes no responsibility therefor.

Monday, April 19, 1937.

[Copyright: 1937: By The Chicago Tribune.]

Croft Brewing.

Investors' Guide: Please let me know about Croft Brew, a cheap beer stock.—W. J.

Answer: Formed in February, 1933, to acquire the Highland Spring brewery, the Croft Brewing company is engaged mainly in the manufacture of ale which is distributed in New England and the New York metropolitan area. It also manufactures stout and porter, and purchased controlling interest in the Bismarck Brewing corporation in 1933.

The Croft plant in Boston has a capacity, not half used, of 500,000 barrels a year. The Bismarck brewery in Baltimore has a capacity of 150,000 barrels of lager beer.

Net sales were $1,838,000 in 1936, compared with $2,093,000 in 1935 and $4,164,000 in 1934. The company reported net income of $22,000 in its first 11 months of operation and $474,000, or 27 cents a share, in 1934, but sustained losses of $215,000, or 12 cents a share, in 1935, and $224,000, or 13 cents a share, in 1936.

Capitalization consists of 1,750,000 shares of $1 par common stock, on which no dividends have been paid. Debentures and purchase money mortgages amount to $348,500. Current assets were $403,000 and current liabilities were $188,000 on June 30, 1936.

In common with other brewery concerns, Croft faces the problem of overcoming increased cost of raw materials and production through either larger volume or higher prices. The stock is extremely speculative at present.

Philadelphia Company 5s.

Investors' Guide: Please send me information and your opinion on Philadelphia Co. 5s, 1967.—C. J. R.

Answer: The Philadelphia company is an intermediate holding company in the Standard Gas and Electric system. Its principal subsidiaries—Duquesne Light company and the Equitable Gas company—furnish electricity and gas to the Pittsburgh area.

The $60,000,000 issue of 5s of 1967 is the Philadelphia company's only direct funded debt but ranks junior to $85,000,000 of subsidiary funded debt. The bonds are secured by a pledge of all outstanding stock of Duquesne Light company except first preferred stock and are considered fairly sound. The company earned fixed charges 1.75 times in 1936, 1.86 times in 1935, and 1.61 times in 1934.

NEW YORK WEEKLY STOCK MARKET

Total sales for week	Week ended April 17, 1937. 6,635,860
Corresponding week a year ago	7,823,940
Total sales 1937 to date	178,053,856
Total sales 1936 to date	201,092,373

Div'd yield, pct.	1937 High.	1937 Low.	Description—	Sales.	High.	Low.	Close.	Net chge.	Close year ago.
...	15⅝	12¼	Childs Co	3,700	14¼	12¼	14¼+	1⅛	8⅝
1.3	135¼	110⅝	Chrysler	57,600	119⅞	113	115⅞+	1⅝	98½
10.0	21⅜	18⅝	City Ice & F.	2,500	20½	19½	20⅛+	⅝	17⅞
7.5	92	85	Do pfd	110	88	87	87 —	2	84
...	10⅝	8¼	City Strs	2,000	9	8¼	8⅝	....	6⅛
4.5	38⅛	32¼	Clark Equip.	4,000	36	33½	35½+	1½	38⅝
4.2	113	105	Clev El Ill pfd.	190	107⅝	106⅝	107⅝—	⅛	....
5.0	103⅛	100	CCC & St L pf	60	101	101	101 —	2½	....
1.2	42¼	35	Clev Gr Brass.	9,600	42¼	36	41⅛+	5⅝	37½
3.3	98⅝	78	Cluett Pea	700	92¼	89⅝	92 +	4	56
5.5	130⅝	126	Do pfd	10	128	128	128 —	½	....
1.3	170½	122½	Coca Cola	7,400	163	142½	160	+11⅝	88½
5.2	58¼	57	Do A	100	58½	58¼	58¼		

H

Div'd yield, pct.	1937 High.	1937 Low.	Description—	Sales.	High.	Low.	Close.	Net chge.	Close year ago.
1.5	34⅝	32½	Hack Water	100	32⅝	32⅞	32⅞+	⅜	32
6.7	36	26½	Do pfd A	510	34	26½	26½—	7¼	35¼
...	20⅝	18⅛	Hall Print	4,600	18¾	17	17¾+	⅜	10⅝
2.2	31	25½	Hamil Watch	2,900	29⅝	25⅝	29 +	3	16⅝
5.7	108	104½	Do pfd	160	108	105½	106 —	1	115½
4.9	105	101½	Hanna $5 pfd.	30	103	102½	103 +	½	104
1.0	58½	50¼	Harb-Walk	2,900	51¼	50⅝	51¼—	¼	38⅝
4.7	140	128	Do pfd	30	128½	128	128 —	½	....
2.7	17⅝	13⅝	*Hat Corp A	200	14⅝	14⅛	14⅝+	⅛	15¼

[illegible]

[Continued on following page.]

FIRST QUARTER PROFIT SHOWN BY CERTAIN-TEED

Compares with Loss for Same 1936 Period.

The Certain-teed Products corporation, maker of building materials, this year showed a first quarter profit for the first time since 1928, Walter G. Baumhogger, president, announced last night.

Net profit for the March quarter of this year was $7,016, compared with a net loss of $276,967 for the first quarter of 1936. In the first quarter of 1928 the company had a net profit of $3,043. The company also reported a profit of $59,241 for March, against a profit of $24,479 in February, a loss of $76,704 in January, and a loss of $21,702 for March, 1936.

Sales Volume Increases.

Net sales volume for the first quarter amounted to $4,069,097, an increase of 12 per cent over that for the March quarter of last year.

Baumhogger said that the large loss in January was partially due to the reorganization in process during that month. Despite cost increase, the prices of some of the company's products are still below a year ago, he asserted. Earnings for the second quarter, he continued, should be substantially better than the like period of 1936.

Hewitt Rubber Report.

Thomas Robins Jr., president of Hewitt Rubber corporation, announced first quarter earnings of $103,553, or 61 cents a share on the common stock. While comparative figures for a year ago are not available because of recent changes in the capital structure of the company, Robins said that the 1937 first quarter earnings represented a substantial increase over a year earlier.

In a statement for the 28 weeks ended March 11, Loew's, Inc., reported net profit of $8,606,130, equal, after preferred dividends, to $5.26 a share of common stock. This compared with net of $5,033,038 for the same period a year ago, equal to $3.04 a share of common stock.

Report Buying of Spring Clothes Ahead of Year Ago

Buying of spring clothing in Chicago last week continued well ahead of a year ago, the Chicago Association of Commerce reported yesterday. Wholesale houses were having difficulty in filling orders. Increased home building also was noted by the association, and rent increases were still being reported, especially in the suburbs. Summer resorts have reported advance bookings almost twice as heavy as a year ago.

Everyday Economics

In response to requests from readers for simple explanations of financial terms and brief analyses of factors affecting business and finance, The Tribune presents "Everyday Economics." Letters addressed to "Editor, Everyday Economics," telling him what you would like to see discussed here will be welcomed.

Wool.

Wool has been an important commodity throughout the world since earliest Biblical times. Principal producers today are Australia, New Zealand, Argentina, Uruguay, Union of South Africa, Chile, Brazil, United States, Canada, United Kingdom, Rumania, Latvia, Estonia, Tunis, Russia, and China.

World production amounts to approximately 3½ billion pounds annually, of which the United States grows 425 million pounds. Consumption in this country usually exceeds production.

The principal American market for raw wool is at Boston. Futures exchanges have been in existence for many years at Antwerp, Belgium and Roubaix-Tourcoing, France. Not until 1931 was trading in futures started in this country, under auspices of the New York Cotton exchange.

Because standardization of wool in its grease stage is impossible, raw wool is not practical to trade in on a futures basis. Therefore trade is conducted in wool tops, which is wool in a semi manufactured state and of a standardized type.

The standard unit of trade in New York is 5,000 pounds of wool tops. The basic quality is average fine wool tops, made of Merino wools, oil combed, containing 3 per cent oil including natural fat, cleaned, scoured, carded and combed, of average length and color.

Quotations are made in cents and tenths of cents per pound. The minimum fluctuation of one-tenth of a cent on one pound is equivalent to $5 on a 5,000 pound contract. A change of a full cent on a contract equals $50.

Tomorrow: Copper.

Choice Opportunities in REAL ESTATE

If you are considering investing in real estate, it will pay you to follow the offers in the Tribune want ad section.

Today, as for almost a quarter of a century, the Tribune prints more real estate want advertising than any other Chicago newspaper.

Indicative of the rising interest in this field the Tribune printed 61% more real estate advertising in the first quarter of this year than in the same period in 1936.

URGES RAILWAY EMPLOYES TO MODIFY DEMANDS

Transport Group Warns of Rising Expenses.

A plea to railroad employés to desist in their demands which will increase operating expenses is contained in a pamphlet issued yesterday by the Transportation Association of America. The essay warns that dire consequences will follow if the advice is not heeded. The brochure is the third of a series of four dealing with the proposed six hour day for railroad labor.

Labor must deal fairly and equitably with the investor or disaster is certain, the booklet warns. The total investment in railroads is 26 billion dollars, or about $26,000 for each employé. This equipment belongs to nearly 2 million investors. Indirectly 14,500,000 savings bank depositors and 64 million life insurance policyholders also have a stake.

Fears Effect on Investors.

"If these investors continue to receive less than a fair return, which has been the case for years," the essay asserts, "it will only be a question of time until investors generally will avoid railroad securities. When that happens labor's earning power will be in serious jeopardy."

"If railroad men want to continue in their jobs they must begin to think about where the money will come from to provide the facilities and equipment upon which their jobs and earnings depend.

"The shipper has grounds for reasonable doubt as to the justice of paying more for a service in which the equities are so far out of balance.

Sees Threat to Enterprise.

"It is no longer safe for shipper, worker, or investor, who have the most at stake in transportation, to press for measures which will emphasize still further a situation so seriously unbalanced as to present a major threat to private enterprise.

"Dividends of the owners of railroad securities have been very lean in the last few years, while the basic rates of pay and working conditions have been improving continuously for 20 years. Now railroad employés fare better from compensation alone than most employés of other industries."

NYE DEMANDS VOICE IN CUBAN BOND MEETING

Washington, D. C., April 18.—(AP)—Senator Nye [R., N. D.] protested to President Federico Bru of Cuba today against permitting a committee organized by the Chase National bank to represent holders of defaulted Cuban bonds in settlement negotiations this week.

As chairman of the bondholders committee for republic of Cuba bonds, he said his group was "the only independent body qualified to speak for the American bondholders" and was authorized by the securities commission. Nye said his committee had received no invitation to the conference, but that a committee formed by the Chase National bank had been asked to attend.

It would be "grossly improper" for this committee to serve as spokesman for the bondholders, he contended, because the bank was fiscal agent for the Machado régime—since overthrown by revolution—which floated the defaulted bonds.

Nye requested Bru to recognize his committee as "qualified spokesmen" for the bondholders, and that the bank's committee be recognized only as a representative of the bank.

NEW YORK WEEKLY CURB MARKET

Week ended April 17, 1937.

Total sales for week....1,716,725 Total sales 1937 to date....52,842,000

Corresponding week a year ago..2,255,805 Total sales 1936 to date....60,999,035

	Sales.	High.	Low.	Close.	Net chge.
Gen T & Rub.	3,700	34⅞	33½	34	....
Do A pfd...	40	102½	102½	102½	....
Gen WatG&E.	100	11¾	11¾	11¾	....
Georg Pow pfd	350	81	79½	79½—	¼
†Gilbert A C..	200	12	11½	12 +	⅞
Glen Alden....	2,400	12⅞	12⅛	12⅛—	½
Godch Sug B	200	31	30	30	....
Do pfd.....	50	100	100	100 —	2
Goldfield Con.	1,700	¼	3/16	3/16—	1/16
†Gorh Inc A..	200	6⅛	6	6	....
†Do pfd.....	200	38	38	38	....

	Sales.	High.	Low.	Close.
Pac G&E 1 pf	1,100	30⅝	29⅞	30¼+
Do 5½s pf..	400	27⅝	27¼	27¼+
Pac Lightg pf	75	104¼	104	104¼
*Pac P&L 7pf	20	78	78	78
*Pac PS 1stpf	130	22	22	22
†Pas Tin spec	650	46½	43	43
†Pan-Am Air.	1,700	67	66⅛	66⅛—
†Pantepec Oil.	17,100	7	6⅛	6⅛

DOMESTIC BONDS.

FOREIGN BONDS.

*Ex dividend. †Officially listed on application by the corporation. ex—First sale since ex dividend date or dates. ww—With warants. xw—Without warants. war—Warants.

NEW YORK WEEKLY STOCK MARKET

[Continued from preceding page.]

*Ex dividend. First sale since ex dividend date or dates. xr—Ex rights. ww—With warants. xw—Without warants.

HARPER SIBLEY URGES REFORM OF SURPLUS TAX

Washington, D. C., April 18.—(AP)—Harper Sibley, president of the United States Chamber of Commerce, asked congress today to eliminate "inequities and hardships" in the surtax on undistributed corporation surpluses.

In letters to the house ways and means committee, the senate finance committee and the house and senate appropriations committees, Sibley said:

"We are not unaware of the paramount importance of obtaining a balance of the federal budget. It seems to us, however, that a very moderate lowering of the scale of federal expenditures would permit such changes in the corporate surtax as would avoid the present consequences, which seem detrimental to both public and private interests."

NOTED GERMAN BANKING NAME COMING TO U. S.

New York, April 18.—(AP)—The coming to this country of an historic German banking name was disclosed today with the announcement of the formation of the new firm of S. Bleichroder, Inc. It will act as New York correspondent of the Berlin house of the same name, founded in 1813, which attained a world-wide reputation as early as 1821, when it first acted as correspondent and collaborator of the various Rothschild houses.

BUSINESS BITS

Four types of advertising will be discussed tonight at the twelfth meeting of the advertising lecture course sponsored by the Chicago Federated Advertising club. Cheser Campbell, advertising manager of THE CHICAGO TRIBUNE, will speak on newspapers as an advertising medium; L. J. McCarthy, director of marketing of Hearst Magazines, Inc., will speak on magazines; Henry Selinger, Blackett Semple Hummert, Inc., on radio, and Homer Buckley, president of Buckley Dement & Co., on direct mail advertising.

Charles C. Greene, vice president of Critchfield & Co., advertising agency, will address the Milwaukee Advertising club Thursday, April 22, on "National Newspaper Advertising."

PROPOSALS ARE INVITED

for the operation of the Philadelphia Gas Works, owned by the City of Philadelphia, and supplying gas for municipal, domestic and industrial use within the city.

The present agreement will expire December 31st, 1937, and alternative proposals will be entertained for terms of two, five and ten years thereafter, subject to approval of the City Council of Philadelphia as to provisions.

All proposals must be accompanied by satisfactory assurance of the financial responsibility of the proponents in order to receive consideration.

Such detailed information as may be required will be furnished upon application to the undersigned. All proposals must be in the hands of the Mayor of Philadelphia not later than June 1, 1937.

S. DAVIS WILSON
Mayor,
City of Philadelphia

NEW YORK WEEKLY BOND MARKET

Week ended April 17, 1937.

Total sales for week..........$61,052,000 Total sales 1937 to date...$1,222,702,000
Corresponding week a year ago 57,878,000 Total sales 1936 to date... 1,276,587,000

UNITED STATES GOVERNMENT WEEKLY BONDS.

[United States government bonds in dollars and thirty-seconds.]

Sales in thous.	Issue—	High.	Low.	Close.	Net chge.	Closing— Bid.	Closing— Asked.	Yield.	Close yr. ago.
1,438	Treasury 4¼s, '47-'52	114.18	114	114.18	+.24	114.15	114.24	2.63	118.3
1	Treasury 4¼s, '47-'52 reg.	114.8	114.8	114.8	+.28	.....	.....	....	.....
125	Treasury 3¾s, '43-'45	105.13	104.18	105.10	+.23	105.10	105.12	2.36	107.28
1	Treasury 3¾s '43-'45 reg.	105.8	105.8	105.8	+.24	.....	.....	....	.....
118	Treasury 4s, '44-'54	110.8	109.18	110.8	+.18	110.5	110.12	2.50	113.4
1	Treasury 4s, '44-'54 reg.	109.20	109.20	109.20	—1.8	.....	.....	....	.....
19	Treasury 3¾s '46-'56	108.8	108	108.8	+ .6	108.8	108.20	2.66	111.13
131	Treasury 3⅜s, '40-'43 June	105.17	104.26	105.16	+.22	105.13	105.20	1.54	108.18
4	Treasury 3⅜s, '40-'43 reg.	105.10	105.3	105.10	—.10	.....	.....	....	.....
21	Treasury 3⅜s, '43-'47	105.25	105.5	105.23	+.17	105.23	106	[illegible]	108.8
83	Treasury 3⅜s, '41-'43 Mch.	105.26	105.2	105.26	+.26	105.26	105.29	1.79	109
52	Treasury 3¼s '41	105.16	105.2	105.16	+.12	105.23	105.26	1.83	108.31
198	Treasury 3¼s, '44-'46	105.8	104.15	105.6	+.22	105.9	105.11	2.41	107.17
1	Treasury 3¼s '44-'46 reg.	104.29	104.29	104.29	+.19	.....	.....	....	.....
196	Treasury 3⅛s, '46-'49	103.25	103.4	103.24	+.16	103.24	103.26	2.65	105.29
1	Treasury 3⅛s, '46-'49 reg.	103.15	103.15	103.15	+.23	.....	.....	....	.....
279	Treasury 3⅛s, '49-'52	103.30	103.10	103.30	+.20	103.28	103.30	2.75	105.23
362	Treasury 3s, '46-'48	103.7	102.14	103.6	+.21	103.4	103.12	2.58	104.30
282	Treasury 3s, '51-'55	102.23	102	102.23	+.19	102.21	102.26	2.76	104.18
569	Treasury 2⅞s, '55-'60	100.31	100	100.31	+.29	100.30	100.31	2.80	102.1
5	Treasury 2⅞s, '55-'60 reg.	100.23	100.23	100.23	+ .1	.....	.....	....	.....
183	Treasury 2¾s, '45-'47	101.28	100.30	101.21	+.17	101.22	101.25	2.51	103.11
1,218	Treasury 2¾s, '48-'51	100.12	99.28	100.12	+.15	100.9	100.12	2.71	102.2
1,155	Treasury 2¾s, '51-'54	99.31	99	99.28	+.22	99.28	99.30	2.76	......
614	Treasury 2¾s '56-'59	99.30	98.24	99.30	+ .1	99.27	99.29	2.76	......
1,085	Treasury 2½s, '49-'53	97.27	96.26	97.25	+.26	97.24	97.27	2.66	......
123	Fed Farm Mtg 3¼s, '42-'47	100.16	100	100.16	+.14	100.18	100.24	2.64	102.13
223	Fed Farm Mtg 3s, '47	102.5	101.24	102.5	+.12	102.3	102.10	2.51	103.20
296	Fed Farm Mtg 3s, '49	101.23	100.25	101.21	+1.1	101.22	101.26	2.74	103.1
12	Fed Farm Mtg 3s, '49 reg.	101.3	101.3	101.3	—3.12	.....	.....	....	.....
91	Fed Farm Mtg 3¼s, '64	102.24	101.28	102.18	+.18	102.22	102.24	2.84	104.11
649	Home Own Loan 3s, '52A	101.14	100.16	101.14	+.31	101.14	101.15	2.77	102.29
738	Home Own Loan 2¾s, '49	100.4	99.12	100.4	+.22	100.2	100.4	2.69	101.24
13	Home Own Loan 2¼s, '42-'44	99.23	99.1	99.23	+.19	99.22	99.23	2.31	101.23

DOMESTIC.

FOREIGN.

Sales in thous.	Issue	High.	Low.	Close.	Net chge.
1	VienCity 6s '52..	95	95	95	— 1
26	WarCity 7s '58..	45	43⅝	45	+ ½
3	WestUnEP 6s '53	20¼	20¼	20¼	+ ⅛
2	Wurtt El 7s '56	19	19	19	+ ¼
16	Yokohama 6s'61.	82⅞	81⅝	82⅞	— ½

xin—Ex interest. ct—Certificates.

WEEKLY CHICAGO CURB STOCKS

	Sales.	High.	Low.	Close.	Net chge.
Allied Br&Dist	450	.78	.75	.75	—.07
Campana Gold	5,700	1⅛	1	1	— ⅛
Canal Constr..	50	½	½	½	— ⅛
Eilert Br	59	1⅞	1⅞	1⅞	—1¼
F Fehr Brew...	872	1⅛	1/16	1/16	— 1/16
Heidelberg Br.	400	.70	.70	.70	—.05
Kable Bros Co	400	9½	9	9	— ½
Kermath Mfg.	66	4	4	4	— ⅛
Majestic R&T.	675	4⅛	4	4	— ⅜
NarragansettRA	435	9½	7⅛	9½	+2
Sterling Brew.	180	7⅝	7⅛	7⅝	...

Total sales, 9,437 shares.

BOARD OF TRADE WEEKLY STOCKS

	Sales.	High.	Low.	Close.	Prev. close.
Allied Mills Inc	100	26½	26½	26½	26⅝
Berkey & Ga F	630	2⅞	2¾	2⅞	2⅞
Centlivre Brew.	100	2¾	2¾	2¾	2⅞
Distillers & Br.	930	3	2⅝	3	2¾
Eason Oil	100	4	4	4	4
Do pfd	100	25¾	25¾	25¾	25¾
Hummel-R Fib.	650	11⅛	11¼	11¼	....
Interst Home E.	1,514	7⅝	7	7⅝	7
Joliet Heat pfd	300	5⅝	5⅝	5⅝	5⅝
T M Nor Br pf.	1,150	⅝	½	½	¾
Pearson Co Inc.	1,080	4¼	3⅞	4⅛	4⅛
Wm Wrigley Jr	70	70¼	70¼	70¼	69¾
*Elec Bond & S	100	21¼	21¼	21¼	21⅜

Total sales, 6,824 shares.
*Not listed.

20 MOST ACTIVE STOCKS

[Traded during week ended April 17, 1937.]

Sales.		Close.	Net chge.
157,200	Celanese	37⅛	+ 3⅛
154,200	Republic Steel	41⅛	— ½
141,900	Socony Vacuum	19½	+ ⅞
130,900	U S Steel	110⅞	— 1⅜
130,900	General Motors	59	+ ¼
119,400	N Y Central	49	+ 1⅛
101,600	Texas Corp	62⅝	+ 2¼
88,700	Anaconda	55½	— 1⅜
82,500	Param Pict	25	+ 1⅛
81,500	Radio-Keith-O	9¾	+ ⅝
79,300	Crown Zeller	24¼	+ 1⅛
69,900	Consolidated Oil	16¾	— 1/16
67,100	Radio	10½	— ⅛
62,500	Ohio Oil	21⅜	+ ⅜
59,900	Pure Oil	21⅛	+ ⅜
57,600	Chrysler	115⅞	+ 1⅝
53,700	North Pac	32¾	+ 2⅛
53,700	Kennecott	56¾	— ¼
49,200	Armour Ill	[illegible]	+ [illegible]
48,800	United Corp	5⅞	— ⅛

CHICAGO WEEKLY STOCK MARKET

Week ended April 17, 1937.

Total sales for week..........267,000 Total sales 1937 to date..........6,609,000
Corresponding week a year ago..........328,000 Total sales 1936 to date..........7,695,000

Div'd yield, pct.	1937 High.	1937 Low.	Description—	Sales.	High.	Low.	Close.	Net chge.	Close year ago.
4.8	23	20	Hormel & Co..	150	21	20	21	— ⅛	....
6.5	27¾	21⅝	Houd-Her B ..	150	22¾	22½	22¾	+ ⅜	25½
...	19⅞	15⅝	Ill Brick	300	16⅝	15⅝	15⅝	— ¼	11¾
5.6	110	107	*Ill N Ut pf.	10	107	107	107	+ 1½	108¾
6.0	49	39	Ind P T vtc..	300	43	42	42½	— ⅜	....
...	19	9	Int Pw $6 pf.	10	9½	9½	9½	+ ½	....
5.0	27	23¼	Iron Fireman..	100	24½	24½	24½	+ ½	26¼
6.0	29¾	21	Jarvis W B...	1,550	25	23	24⅞	+ 1½	21⅝
4.3	51	41	Jefferson Elec.	150	47½	46¾	46¾	— ¾	37
7.7	16⅛	13	Katz Drug ...	2,650	13¾	13	13⅝	+ ⅛	....
3.0	12½	9¼	*Kellogg Sw .	1,000	10⅛	9⅞	9⅞	— ⅛	6⅝
9.7	43⅝	35¾	Ky Ut pf c pf	150	37	35¾	36	— 1	37½
7.5	89	78	Do 6% pfd.	30	80	80	80	+ 1	78½
...	28½	19	Ken-R T & L.	200	22½	22½	22½	....	11
1.1	24⅞	22½	Viking Pump.	30	22½	22½	22½	....	20½
...	5	2⅞	Wahl Co.......	750	3	2⅞	3	....	4⅞
6.5	40½	29	*Walgreen ...	1,300	31½	30½	31¼	+ 1¼	31
4.4	26½	20¼	Wieboldt Strs.	150	23	22¾	23	....	16¼
...	12⅝	8½	Will-Oil-O-M ..	50	9¼	9¼	9¼	+ ¼	12⅞
...	12	8	Wisc Bankshrs	1,700	9⅜	9⅛	9⅜	....	5½
8.3	15¼	11¼	Woodall Ind .	1,300	12⅛	11¼	11⅝	— ¼	....
2.8	40¼	31½	Zenith Rad ...	1,750	36¼	31¾	35⅝	+ 3⅜	17½

BONDS.

1937 High.	1937 Low.	Sales.	Issue—	High.	Low.	Close.	Net chge.	Close year ago.
81¾	70	$1,000	Chi Ry 5s '27 ctf.	72	72	72	+ 2	75
13½	13⅛	2,000	Do 5s '27B.....	13½	13⅛	13½	....	....

*Ex dividend. †First sale since ex dividend date or dates.

This advertisement is not and is under no circumstances to be construed as an offering of these securities for sale, or as a solicitation of an offer to buy any of such securities. The offering is made only by the Prospectus, and includes only such of these securities as have not been subscribed for by the exercise of warrants issued to stockholders. This is published on behalf of only such of the undersigned as are registered dealers in securities in this State.

$10,000,000

Interlake Iron Corporation

Ten Year Sinking Fund 4% Convertible Debentures

Dated April 15, 1937 Due April 15, 1947

Copies of the Prospectus may be obtained from only such of the undersigned as are registered dealers in securities in this State.

HAYDEN, STONE & CO.

EDWARD B. SMITH & CO., INC. LEE HIGGINSON CORPORATION

G. M.-P. MURPHY & CO. BLAIR, BONNER & COMPANY

The offering currently made by the Prospectus is limited in Illinois to corporations engaged in the business of purchasing or holding securities and to banks, trust companies and insurance companies organized under the banking or insurance laws of Illinois or the United States or doing business in Illinois under the supervision of the Department of Trade and Commerce or of the Auditor of Public Accounts.

April 19, 1937.

OFFICIAL WEATHER FORECAST

The official forecast for today and tomorrow and yesterday's table of records follow:

INDIANA: Generally fair, somewhat warmer in central and south Monday; Tuesday partly cloudy and warmer.

WISCONSIN: Generally fair, cooler in extreme east and extreme north Monday; Tuesday increasing cloudiness and somewhat warmer.

OHIO: Partly cloudy Monday, probably showers Tuesday; not musch change in temperature.

LOWER MICHIGAN: Generally fair, somewhat warmer in north Monday; Tuesday partly cloudy, warmer in extreme south.

UPPER MICHIGAN: Generally fair and cooler Monday; Tuesday partly cloudy and somewhat warmer.

MISSOURI: Generally fair, somewhat warmer Monday; Tuesday partly cloudy, warmer in east and south.

IOWA: Fair Monday; Tuesday probably unsettled; no decided change in temperature.

MINNESOTA: Generally fair, cooler in northeast Monday; Tuesday unsettled, possibly local showers, rising temperature in northeast.

NORTH DAKOTA: Increasing cloudiness Monday; Tuesday unsettled; no decided change in temperature.

SOUTH DAKOTA: Increasing cloudiness Monday, with local showers at night or by Tuesday; little change in temperature.

NEBRASKA: Increasing cloudiness Monday; possibly local showers Monday night or Tuesday; no decided change in temperature.

KANSAS: Fair, slightly warmer Monday; Tuesday unsettled.

Place of observation. State of weather April 18 6:30 p. m. Central standard time.

Place of observation.	Direction of wind	Temp. 6:30 p. m.	Highest	Lowest last night	Precipitation 24 hours
Canadian—					
Battleford, cloudy	E.	52	56	24	...
Calgary, cloudy	S.E	54	54	38	...
Edmonton, clear	W.	56	60	34	...
Medicine Hat, cloudy	S.W.	64	68	34	...
Minnedosa, clear	S.E	38	46	34	...
Montreal, cloudy	S.W.	50	52	36	...
Qu' Appelle, clear	N.W.	52	54	30	...
The Pas, cloudy	N.E.	34	38	20	.10
Toronto, cloudy	S.E.	48	52	42	...
White River, cloudy	S.	48	54	28	..
Winnipeg, cloudy	N.	40	46	34	..

Philadelphia Mayor Asks Bids on GasPlant Operation

Philadelphia, Pa., April 18.—[Special.]—Mayor S. Davis Wilson in newspaper advertising tomorrow is inviting utility management enterprises to submit bids for operation of Philadelphia's city owned gas plant. The present lease of the Philadelphia Gas Works company, an affiliate of the United Gas Improvement company, expires on Dec. 31. Mayor Wilson in recent weeks has insisted that "the city will have 50 cent gas in six months."

WANT AD · INDEX ·

	Page.	Col.
Apartments—See To Rent	31	2
Auction Sales	31	6
Automobiles—		
Used Automobiles—For Sale	33	1
Trucks	33	8
Wanted	32	8
Loans	32	8
Tires	32	8
Credits	32	8
Auto House Trailers	32	8
Barter and Exchange	30	2
Bar and Store Fixtures	32	2
Bicycles and Motorcycles	32	8
Board and Lodging	31	1
Boats, Yachts, Etc.	32	8
Building Material [Paints, etc.]	32	1
Business Opportunities—		
Businesses For Sale	32	5
Partnerships and Investments	32	6
Distributors	32	6
Concessions, Locations and Leases	32	6
Business Equipment	32	6
Business Service	32	6
Wanted	32	6
Business Personals	30	2
Business Directory	30	8
Clothing, Furs, Etc.	32	2
Coal and Wood	31	6
Collections	31	6
Death Notices	24	6
Dogs, Cats, Birds, Poultry, Etc.	31	6
Dressmaking and Millinery Schools	30	8
Employment Agencies—Men	29	7
Employment Agencies—Men	30	1
Employment Agencies—Women	30	5
Financial Service	32	4
Funeral Directors	24	6
Garages	33	8
Help Wanted—Men	29	2
Help Wanted—Women	30	3
Horses, Harness, and Wagons	31	6
Hotels and Apartment Hotels	31	1
Home Furnishings	32	7
Home Furnishings Wanted	32	6
Household Appliances	32	6
Houses—See Real Estate and To Rent		
Instruction	30	8
Jewelry, Old Gold, Etc.	30	8
Legal Notices	32	4
Light & Heavy Manufacturing	31	6
Loans—Personal and Business	32	3
Lost and Found	30	2
Machinery and Equipment	31	6
Miscellaneous	31	6
Mortgages [See Real Estate Loans]	32	2
Moving, Storage [See Business Dir.]	30	8
Motorcycles and Bicycles	32	8
Mausoleums and Monuments	24	6
Musical and Dramatic	30	8
Musical Instruments	30	8
Office Furniture and Devices	33	2
Paints [See Building Material]	32	1
Painting & Decorating [See Bus. Di.]	30	8
Personal	30	2
Pianos [See Musical Instruments]	30	8
Piano Tuning [See Bus. Direc.]	30	8
Printing Mach'y & Supplies	31	6
Radios, Supplies and Service	31	6
Real Estate—		
Central	31	7
Apartment Buildings	31	7
Business Property	31	7
Houses	31	7
Houses Built to Order	31	8
Vacant	31	8
Oak Park, Austin	31	8
Southern Properties and Resorts	32	2
Southern Properties and Resorts	31	8
Suburban	32	1
Estates Property	32	1
Other Cities	32	1
Resorts	32	1
Farm Lands	24	1
Industrial Property	32	2
Miscellaneous	32	1
Wanted	32	1
For Exchange	32	1
Loans, Mortgages	32	2
Scales	30	2
Sewing Machines	30	2
Situations Wanted	29	1
Stocks and Bonds	32	2
Store and Bar Fixtures	32	2
Stoves [See Household Appliances]	32	6
To Rent—		
Rooms	31	1
Houses [City and Suburban]	31	2
Furnished Houses	31	2
Apartments	31	2
Apartments and Rooms to Share	31	2
Furnished Apartments	31	5
Stores	31	5
Southern Properties and Resorts	32	2
Offices and Shops	31	5
Industrial Property	32	2
Travel	30	2
Trade Schools—Men	30	1
Trade Schools—Women	30	7
Typewriters and Supplies	31	6
Vacuum Cleaners [See Hsld. Appl.]	32	6
Wanted—To Buy	31	6
Houses	31	2

Box Number Ads

Reply by phone as well as by letter may be made to any Tribune Want Ad with a box number as an address except Help Wanted advertisments. Call SUPerior 0100—Local 257. Your name, address and phone number will be placed at once in the box of the advertiser.

$100.00 Reward

will be paid by the Tribune for information leading to the arrest and conviction of any one obtaining money fraudulently through Want Ads published in its columns.

Ad Writing Assistance

The Tribune maintains an expert ad writing department to help you word your Want Ad to secure the best results. There is no charge for this service.

Convenience

A Want Ad-Viser is as near to you as your telephone. If you have a telephone, your ad will be charged to you. If not, or if you prefer, a Tribune man will call at your home or office.

Call SUPerior 0100 Want Ad-Viser or Want Ad Offices

Tribune Tower. 1 South Dearborn

SITUATIONS WANTED—MEN.

Bookkeepers and Clerks.

ACCTG.-BKKPR.—32; OFF. MGR.; U. GRAD. 7 yrs.' exp., pub., priv. chain acctg., costs. fin. stats.; reas. Apt. 211. Van Buren 8900.

ACCT.—BOOKS OPENED, KEPT; STATE mts., taxes; p. tm. ser. Hellman.Fra.3283

BKKPR.-TYPIST—SOME SHORTHAND. 9 months' exp. steady worker, reliable good phone voice. H. S. grad., 22, Gentile, op. for advancement. Any side of city. State 3080.

BKPR.-TYPIST — CORRES. COLLECTIONS; 4 yrs.' exp.; age 22. Columbus 5532.

BKKPR.—GEN OFF. WK., 21. 4 YRS. EXP. 3 yrs. of coll. Des. steady pos. Arm. 9444

BOOKKEEPER-ACCT. — Middle aged. Half days, $12 week. Address E B 591. Tribune.

BKKPR.-ACCT. OF. MAN—MID. AGE, WIDE exp. statemts. Address D L 367, Tribune.

CLERK—INSURANCE AND GEN. OFF. WK. 10 yrs.' exp. Call before noon Rav. 9344

CLERK—DES. POS. MFG. CO. EXP. PROD. time stk. wk. Address D L 195. Tribune

COMBINATION CORRESPONDENT-TRAFfic—15 yrs. exp.; col. edu.; sal. mod. Lincoln 5781 or address E B 509, Tribune.

SHIP. CLK.—23; PACKG., STOCK, BILL lady, sight draft, R. R. ex. exp. Jun. 7260.

Accountants and Auditors.

A1 BOOKKEEPING SERVICE. $5 MONTH. Systems installed; statements. Kedzie 1991.

BOOKS KEPT, OPENED, CLOSED AND audited by C. P. A. Part time. Federal taxes. Reasonable. Address D L 376, Tribune.

C. P. A. ILLINOIS, AGE 30, DESIRES permanent full time position. Moderate salary. Address K G 17, Tribune.

ACCT.-OFF. MGR.—17 YRS.' EXP., DES. pos. with fut. Address E B 551, Tribune.

C. P. A.—AUDITS, SYSTEMS, COST ACCT., TAXES. ADDRESS E B 472, TRIBUNE.

Executives and Managers.

FINANCIAL EXECUTIVE.

Secretary-Treasurer-Operating Manager, large distributing organization in Southwest, will be available after July 1st, for similar position, or as Comptroller, General Auditor, Supervising Accountant, etc. Unusual business ability, fifteen years' experience, good organizer, personality, enviable record, keen analyst, native Chicagoan, and thoroughly familiar with present day business problems and their solution. Minimum salary $350.00-$400.00 per month. Age 36. ADDRESS K G 21, TRIBUNE.

FACTORY MANAGER — NOW EMPLOYED. Expert in layout for low cost mass production; budget plant operations; train supervision in modern factory methods; install prod. control and wage incentive systems. Courage to execute a vigorous drive for cost reduction. Address E B 555, Tribune.

15 YEARS' EXPERIENCE—REAL ESTATE loans, reorganizations, banking, bookkeeping, auditing, office manager, age 35, desire permanent connection with reliable organization, services available May 1. ADDRESS D L 300, TRIBUNE.

YG. EXEC., BOOKKEEPER, ACCOUNTANT, sales exp.; age 25; not a yes man but aim to please my employer; willing to start at $30. Address D L 286, Tribune.

PERSONNEL DIRECTOR.

College degree in personnel mgmt. and 6 yrs. exp. Address D L 187, Tribune.

A DEPT. STORE OR SPECIALTY STORE mgr.—Can fill two positions; exp. in sales and adv.; resourceful; univ. grad., married, Gentile. Address E B 538, Tribune.

OFFICE MANAGER, CONTROLER AUDItor now available: 13 years' experience; college education; age 34, married; part time work considered. Address D L 379, Tribune.

PROPERTY MGMNT. AND MAINT.—38 seeks pos. with fu. 6 yrs. exp. 10 yrs. exp. bldg. constr. Address E B 565, Tribune.

EDITOR AND PUBLISHER OF MOTION picture mag. seeks pos. commensurate with past exp. Address D L 227, Tribune.

COMPTROLLER—39, SEEKS NEW CONN. with future. Address D L 277, Tribune.

NEWS EDITOR—EXP., SEEKS MAG. EDIT. Univ. graduate. Address D L 237, Tribune.

PROP. MGR.—YNG. MAN, LEGAL EDUC. Prop.-mtg. exp. Address D G 414, Tribune.

DEPT. STORE ADV. MGR.—EXP. LAYOUT, copy, sales. Address E B 540, Tribune.

Salesmen.

SALESMAN—32, CAR, DESIRES CONN. with resp. company; ex. ref.; proven ability; free to travel. Address D L 251, Tribune.

SOLICITOR—STOCKS AND BONDS—EXP. pleas. personality. Des. position with rel. firm. Address D L 202, Tribune.

Professions and Trades.

A-1 PAINTING, DECORATING, PAPERhanging; reasonable. Austin 7868.

ART DIRECTOR—A1 MECH.; RETOUCHER wants to assist in art prod; quality work only. Address E B 530, Tribune.

CARPENTER—A-1; NEW REPAIRS; EXC. ref.; wk.guar.; $1.25 hr.or contr.Fai.6767

CARPENTER, REMODELING OR NEW work, 75c an hour. MONROE 3782.

COMPOSITOR—CATALOG, JOB WORK, L. up; charge small shop. 5014 N. Kedvale.

ENGINEER—LICENSED; 13 YRS. EXP. IN hotels and office bldgs. Sheldrake 0285.

EXP. JANITOR, BOILER STOKER, PLUMB. Carp., paint.; ap. hsc., hotel. DIV. 4968

INTERIOR DECORATING AND REMOD. done reas. Figures FREE. Call Lac. 7632.

MACHINIST OR ALL AROUND MAINT. man, 8 yrs. exp. Lacey Wilson, P. O. Box 23, St. Charles, Ill.

MALE NURSE—PRACTICAL, 4 YEARS EXperience. Best references. Private care and companion to aged gentleman, invalid or semi-mental. Willing to travel. Good chauffeur. Address K F 22, Tribune.

MAN—YG.; EXP. GEN. OFFICE, FACTORY prod., stk. records. reas. So. Shore 7531.

MECHANICAL ENGINEER DESIRES OPportunity to prove worth and ability. R. A. T. of Stockholm, Sweden, age 36, designing, originality, unqualified references. A man who can and will. I want you. Do you want me? Address M D 432, Tribune.

MILLWRIGHT—25 YRS.' EXP.; A1 REFS.; own tools. Address D L 224, Tribune.

PAINTER—EXP.; ALSO ALL WORK REquired to maintain hotels, hospitals; wants steady working foreman; refs., int. Bel. 7760

PAINT. AND PAPER, RELIABLE DECORAtor; lowest rates; A-1 ref. Sun. 5228.

PAINT. DECORATE, CLEAN, WORK—REAS. prices; city-sub. Skolnik, Key. 5076.

PAINT. PAPER—$22.50 4 RMS. UP; WORK guaranteed. Go anywhere. Nevada 6665.

PAINTING, PAPERHANGING — A-1. AT reas. prices; free est. Diversey 2776.

PHOTOGRAPHER'S ASST.—3 YRS.' EXP.; direct positive; designer; will leave town; exc refs. Address E B 576, Tribune.

PLASTER REPAIRING—TILE PARTITIONS. Guar. work. Price reas. Sun. 8605.

PRINTER, COMPOSITOR—EXP.; STEADY, reliable. Address E B 541, Tribune.

WTD.—AN EMPLOYER WITH THE FOLLOWing qualifications: 1. A hard job that has to be done. 2. Pref. a new dept with new problems where a well educ. yng. man with elect., mech., marine exp. can use marked leadership abil. to fill the job. Address D L 176, Tribune.

YG. MEN—25; COLL. ED.; 5 YRS.' REAL est. exp., includ. bldg. construct.; sales, renting, maint. Address D L 390, Tribune.

YNG. MAN—23; DES. POS. AS JR. DRFTSman; knows bkkpg., draft. Address E B 470, Tribune.

1ST CLASS PAINTING, DECOR., PAPERing. City-suburb. Reas. BEL. 7772.

WANTED — OUTSIDE PAINTING; ALL kinds; best references. Austin 5568.

Clubs, Hotels, and Restaurants.

CHEF—JAPANESE; VERY EXPERT. SUMmer hotel or club. Shaw, 600 N. Dearborn.

MANAGER—OR ASST.; AGE 42; FAMILY htl.; exp.; ref. Address E B 514, Tribune.

Farm and Garden Help.

MARRIED MAN—CARETAKER OF ESTATE. Handy with tools, painting, gardening; drive car. 6404 Ellis avenue. Room 303.

EXP. GARDENER—GREEN HSE., LANDSC. veg. Refs. Address D L 236, Tribune.

FILIPINO—EXP. GARDENER, CHAUFF., hsmn., pl. cook. Address D L 409, Tribune

House Servants.

ALL ARND. GARDNR., CARETKR., HSMAN., drive; refs. Address E B 510, Tribune.

FILIP. CHAU., CK., VAL., BUT.; REL. COMP. Go anyw., A1 ref. Address D L 264.Tribune

FILIPINO — COOK, WAITER, BUS BOY, elev. op., etc. A1 refs. Webster 7296.

JAPANESE—GD. COOK, BUTLER, HSMAN., chauff. lg. exp. Gd. refs. Victory 3941.

Chauffeurs.

CHAUFF.—25 YRS.' EXP.; WH.; SGL.; GD. mech.; 10 yrs. last pos.; refs. Lak. 9866.

Stenographers, Typists, Etc.

SECY.—21; EXP.; TRAIN. IN ADVERTIS'G agcy. or adv. dept. Refs. Del. 0754.

SEC'Y-STENO.—6 YRS. EXPER.; GD REF.; age 29. Address D L 249, Tribune.

STENO.-CORR. SECY., THOROLY EXPD. Make sm. invest. Address D L 336, Tribune.

Miscellaneous.

YOUNG MAN—AGE 21, EXPER. DANCER, and singer, wants booking agent or work as entertainer. Sal. secondary. Dick Reynolds, 302 Kimball-street, Danville, Illinois.

TWO YOUNG MEN GOING TO WEST coast desirous of confining our sole efforts representing you; write, state full details. Address D L 284, Tribune.

N. U. GRAD '36, PERSONNEL OR PAYroll, audit, asst.; gen. off. wk. considered; sal. relative. Address D L 291, Tribune.

DES. POS. RUN BOAT, FULL CHARGE all summer. Sail-power. TRI. 4322.

YG. MAN WITH CAR DES. ACTV. JOB; NO selling. Address D L 186, Tribune.

REL. MAN—29, ATTY., OFF. EXP., SOME bkkpg. Sal. sec. Address E B 563, Tribune.

YOUNG MAN—HIGH SCHOOL GRAD.; willing to learn trade. New. 3795.

YG.—SOME ADVERTISING EXP. ADVERtising schl.; refs. Address D L 213, Tribune.

YG. MAN EMP. STOCK CLERK DES. CHGE. Oppty. with fut. Address E B 466, Tribune.

EVE. AND FOR SAT.; 24 YRS., 6 FT. WELL educated, versatile. Call Pens. 0188 nights.

MAN—YNG., MAR., LGT. COL.; STORE clerk, porter or hotel work. Nor. 1785 a. m.

WATCHMAN—FACTY., OFF. BLDGS.; EXP., gd. ref., sldy.; age 40. Cooper, Del. 3962.

YG. MAN — SHIPPING, STK. RM.; GEN. off.; some typg. Address D L 369, Tribune.

SITUATIONS WANTED—WOMEN.

Bookkeepers and Clerks.

A1 BKKPR.-ACCT.-SECY.-STENO. — FULL CHG.; EXECUTIVE CAP. IRVING 1196.

A1 BKKPR.-ACCT.—UNIV. GRAD.; 12 YRS.' exp. P&L sta. cred. coll.; exc. ref. Bel.8704

A1 COMPTOMETER—EXP. OFFICE DEtail; yng., intelligent, reliable. Rock. 6791.

ACCOUNTANT BKKPR. STENO.—MID. AGE. Exp. Full charge. Columbus 6449.

ASST. BKKPR., BILLER, TYP., SWBD., DEtail, corr.; 7 yrs. advtg. exp. Gra. 2922.

ASST. BOOKKEEPER—LITE STENO. GEN. off. 8 yrs. exp.; neat, accur. Fair. 7784.

BKKPR.—A1; FULL CHG. COMP. SET OF books, also cost, payroll, sten. Cap. 4934.

CLERICAL POS.—STOCK AND BOND HSE. pref.; good refs.; exp. Juniper 1393.

COMPT. OPER. OR GEN. OFFICE WORK. Yg., efficient (cap.). Typing. Mans. 3232.

COMPT. OPER.—CAPBL. DESIRES TEMP. work or 5 days week. Shel. 10303.

TYPIST—EXP. GEN. OFC. WORK; SOME shorthand; sm. sal. to start. Jun. 2492.

YOUNG WOMAN—TO WORK IN CLEANING and dyeing store; exp. Briargate 9272.

Executives and Managers.

APT. HOTEL RESIDENT MANAGER—10 yrs. exp.; excellent ref. Ph. Nor. 5369

Professions and Trades.

DRESSMAKER—EXP., COL. GRAD., DEsires position with Dressmaker or in shop as, finisher, fitter, alteration, full or part time. Englewood 1792.

LAB. TECHNICIAN—7 YRS.' EXP. 1 YR. X-ray; univ. grad. Hum. 3813. Mon., Tues.

Domestics and Cooks.

COOK—COL.; EXP.; WHERE OTHER HELP is employed; 12 yr. 1 place. Went. 6867.

COOK OR GEN. HSWK.—SCANDIN.; EXP.; no. wshg.; city-sub.; $15-$18. Gra. 1316.

EXCELLENT GERMAN COOK AND HSkpr., with 11 yr. child. Refs. Bri. 4634.

EXP. COL. MAID—DO GEN. HSWK.; NO laund. or sm. child.; stay night. Plaza 4325

HSWK.—EXP.; A1 COOK; REL., NEAT; REFS. N.S.; adults; $12. Address E B 451.Tribune

MAID — EXP. COL. LADY'S MAID; A1 refs.; cook; go nights; $12-$15. Drc. 3193.

MAID — SECOND WORK; THOROUGHLY exp.; English; good refs. Elmhurst 383-M.

NEAT APPEAR. COL. GIRL—HSEWK.; home nights; ref. Atl. 1135.

Couples.

MID. AGED., WH.; NOW EMP. AS COOK, but., hswk., yrd.; no driv.; interview Thur.; ref. Address E B 454, Tribune.

Clubs, Hotels, and Restaurants.

FOOD CHECKER AND HOSTESS—3 YEARS exp.; one of Chicago leading rest. Address E B 559, Tribune.

Housekeepers and Caretakers.

COMPANION TO MID. AGED WOMAN; hskpr., plain sewing; refined woman of 36; pleasant home. $12. Briar. 7751.

GARDENER—AGE 30; EXP.; MARRIED; priv. home; gd. refs. D. Warns, Lak. 8821.

HSKPR. — SWEDISH; 35; BY WEEK OR day; reli.; refs. Address E B 575, Tribune.

NEAT AM. MID. AGED WOMAN—PL. COOK. sm. home; $6. Address D L 188, Tribune.

Nurses and Governesses.

REG. NURSE HAS GD. HM. FOR CONV. invalid or eld. pers. Par. Yd. Edg. 5678.

NURSE—COMP.; IN EXCH. FOR R. R. EXpense to Calif. Address D L 356, Tribune.

NURSE, CHILD, INFANT, DIETITIAN. Take charge child. Gentile fam. Sun. 8026.

PRACTICAL NURSE—MIDDLE AGE, CARE for invalid. Steady emp. $12. Arm. 7087.

PRAC. HOSPT. EXP., INV., ELD., SURGIcal.;compn.,travl.;gd.read.;$15-$18.Rav.3194

YNG. GIRL—TO CARE FOR INVALID OR child; rel. refs. Address K G 1, Tribune.

Laundresses and Day Work.

A-1 CLEANING AND LDRY. WK.; FAST, thoro., rel. col.; any day; $2. cf. Oak. 1190.

A-1 LAUNDRESS AND CLEAN'G WOMAN; gd. ironer; col.; refs.; $2, cf. Ken. 1692.

A-1 CLEAN. GD. LAUND., WOODWORK, windows; spring clean. a spec. Eng. 7844.

DAY WORK—NEAT COL. GIRL; CLEAN, iron; $3 and carfare. Drex. 5767.

LAUNDRESS—GD. IRONER, SPRG. CLEAN. $2, car fare; any day. Atlantic 5234.

LAUNDRY, CLEAN.—WHITE, REL.; N. S.; good worker; $2 day, car fare. Bit. 5141.

Stenographers, Typists, Etc.

— — A CORRES. SECY.; ASSIST EXEC. — — Dir. mail, sales prom., adv. det. Mid. 9543

A1 STENO.—ASST. BKKPR., SWBD. OPER.; dependable, effic., capable. Key. 10149.

A1 STENO.-ASST. BKPR., SWB., COMPLETE ofc. detail. 4 yrs.' exp. Arm. 7032.

A1 TYPIST, RECEPTIONIST, GEN. OFfice detail; neat, attractive. Albany 6399.

ATTRACTIVE, EXP., YG. STENO.-SECY.—des. perm. pos.; best refs. Van Buren 8247.

ATTR., EXP. BKKPR., STENO. TYP., SWBD. Pleas. pers.; ex. ref., neat, acc. Key. 8259.

ACCURATE BEGINNER—NEAT, CAPABLE steno.; start at $10. Boulevard 0967.

ACCURATE STENO., TYPIST—GEN. OFF.; $10 wk. to start. Diversey 1278.

ADEPT., RESP. SEC.; UNIV.; 4 YRS. EXP.; young stenotype; gen. office. Key. 0688.

CAP. SECY.-STENO. — 10 YRS. VARIED exp.; Gentile; perm.-temp. Craw. 8099.

CAPABLE SECY.-STENO.—10 YRS.' WIDE exp.; asst. bkpr., off. det. Franklin 3633.

EFFICIENT SECY., RECEPTIONIST — Pleasing Personality. Lon. 8032, Apt. 502.

EXP. SWBRD. STENO. TYPIST—HI SCHOOL grad. Ravenswood 7264.

EXPERT BILLER-TYPIST—LIGHT STENO. and Bookkeeping. Ardmore 4288.

GEN. OFF., TYP.—2 YRS.; GRAD. UNIvers., bus. coll.; exp., cap., alert. Col.9191.

GEN. OFC. WK.—1937 H. S. GRAD.; NEAT, capable; shorthand-typing. Pal. 2378.

S E C Y. CORRESPONDENT — EDITORIAL layout, makeup, sales exp. Cap. Plaza 2274.

SECY.-STENO.—8 YRS.' EXP. R. E. MTGS., insur. Capable. Fair. 8252 or Cent. 1812.

SECY.-STENO. ACCURATE, RAPID, NO bkkpg., perm., temp. Longbeach 8343

STENO.-TYP.—3 YRS.' EXP. H. S. AND bus. col. grad., eff. and acc. Edg. 5045.

STENOGRAPHER—RAPID TYPIST; 19; 6 months exper. $10 start. Rep. 1563.

STENOG.—2 YRS.' EXPER.; 2 YRS.' COLL. Intell.; attract.; gd. refs. Regent 1088.

STENO. — TYPING, FILING EXP. REF. Young. Call a. m. Seeley 8385.

STENO.—OFF. DET. DEP. 4 YR. H. S. 2 yr. exp. Sal. Secondary. Dea. 3483.

TELETYPE OPR.—EXPERT; UND. BILLER. Some sten. Sal. $25. Address D L 207.Tribune

TYPIST—GEN. OFF. DET.; CAP. EFF.; part time work. Address E B 508, Tribune.

Miscellaneous.

AMERICAN GIRL—18, ATTNDG. COLLEGE, work in priv. family, exch. for living expenses. Address D L 209, Tribune.

ATTR. NURSE—GEN. OF. DR. ASST., SW. bd., cap. resp.; mod. sal. Sup. 4022, apt. 204

COMPANION AND LIGHT HSWK., REfined middle aged widow; free to travel. ADDRESS D L 259, TRIBUNE.

BUS. GIRL—EXC. SERV. FOR R.-BD.; PRI. fam.; nr. I. C. Address E B 588, Tribune.

RECEPT. DR.—BUS. OFF.; REFIN. RELI. girl; sh. hrs.; n. s. pref.; sm. sal.Ard.3279.

Employment Agencies.

— — RELIABLE COLORED HELP — — Turner's Employment Agcy. Ken. 7673.

HELP WANTED—MEN.

The Tribune does not knowingly accept Help Wanted advertisments which misrepresent the nature or terms of employment, or advertisments for Sales Help which do not indicate the type of product or service to be sold and the form of compensation. Report any misrepresentations or requests for a cash bond, deposit, or investment for samples not stated in the advertisment to the Tribune, Superior 0100, Local 328 (for complaints only).

Stores and Offices.

ACCOUNTANT OR BKKPR.—FOR PUBLIC acctg. firm; must possess genl. ledger exp., prepare fin. sta. Must be trustworthy, conscientious, sober, and furnish surety bond. State nationality, exper., sal. des., refs. in detail. Address P B 146, Tribune.

ACCOUNTANT-C. P. A.—TO SPECIALIZE IN cost accounting and efficiency work in mfg. operation; give age, religion, salary wanted and full history of education and exper. Address L X 522, Tribune.

BOOKKEEPER—EXPERIENCED IN MEN'S clothing mfg. Must be able to prepare financial statement, pay roll collection. Good correspondence. Charge of office detail, etc. State past exper., references, salary desired. ADDRESS E B 562, TRIBUNE.

BKKPR.—GEN. OFFICE WORK; YOUNG; H. school graduate; W. side coal yard; state salary. Address M C 511, Tribune.

BOOKKEEPING AND TYPING EXPER. AGgressive young man for small manufacturing office. Address L X 521, Tribune.

CASHIER ACCTS. REC. LEDGER—MUST BE fast, acc. figures trial bal. Jewish pref. State age, experience, salary. Address M D 470, Tribune.

CLERK—EXP. RETAIL PAINT, WITH EXceptional ability; permanent; good salary. ADDRESS P B 564, TRIBUNE.

CLERK—EXPD. FOR RETAIL FISH STORE. Apply 1518 E. 55th-st. in P. M.

CLERKS—EXPD., FOR FOOD MART; MUST have reference. 7015 N. Clark-st.

FRUIT-VEGETABLE MAN—EXPERIENCED. 3546 Lawrence-avenue, Juniper 4170.

FURNITURE SALESMAN—BORAX, GOOD future. Address M D 407, Tribune.

FURNITURE SALESMAN—STEADY; SALary and comm. 4642 North Western-av.

FUR ESTIMATOR ADJUSTOR

experienced practical man to estimate jobs, layout work for factory, and supervise storage; good salary and splendid opportunity for future for right party. ADDRESS M E 507, TRIBUNE.

HARDWARE SALESMEN.

Only those expd. need apply. GOLDBLATT BROS., 3932 South Lincoln-street.

MAN—AGE 25 TO 30, EXP., GROCERY, delic. Manager, Rm. 306, 4554 Broadway.

MEN'S FURNISHING SALESMEN — MUST be exper; salary plus comm. Reply stating age, exp., ref. Address M D 507, Tribune.

Opportunity in Los Angeles

for Collection Manager with correspondence school experience. Answer immediately for local interview. Address K F 27, Tribune.

RETAIL LIQUOR CLERK — EXP. ONLY; give details. Address P B 96, Tribune.

STENOGRAPHER—CAPABLE YOUNG MAN for sales office; moderate sal.; excel. opportunity. Address M D 508, Tribune.

YOUNG MAN—TO ASSIST GENERAL OFfice, near North Side; typing; must know shorthand; exp. preferred but not essential. Answer in own handwriting. ADDRESS M D 413, TRIBUNE.

YOUNG MAN, 25 to 30 YRS. WHO CAN trim pop. priced windows and assist general management, junior dept. store. City pop. 50,000, nr. Chicago. Address D T 117.Tribune

WANTED—A CLOTHING SALESMAN, ONE who can sell clothing. Good personality and not over 40 years. Address M A 77, Tribune.

5C AND 10C OR 5C AND $1

Store Managers and Assistants. Experienced only need apply. GOLDBLATT BROS., 3932 South Lincoln-street.

Executives and Managers.

SUPT. FELT MILLS.

Eastern manufacturer desires services of man who understands all departments of manufacturing hair and jute felts; must understand complete lineup of Garnetts, Needle Looms and Felt Hardeners. Must live or be willing to move east. Salary commensurate with ability to produce. State full details. Address E B 535, Tribune.

SUPERINTENDENT.

HEAVY MACHINE AND STRUCTURAL SHOP. Immediate employment Chicago District. Must be fully experienced in machine tool practice and modern production methods. Reply confidential, stating age, education, experience and salary expected.

ADDRESS C T 320, TRIBUNE.

2 CREW MANAGERS.

Must be fully exper., supervising 6 to 10 direct to consumer salesmen in territory and have 5 passenger closed auto; permanent position with large Chicago concern. Salary, bonus and comm. discussed at personal interview. Phone Franklin 5600 Monday for appt.

— SALES MGR.—AIR CONDITIONING — Can you organize quickly sales force to market locally carrier room coolers to high grade homes, offices? Sal. and override to man with proven sales mgt. record. Reply fully, stating exp., ref., when can start. Air Comfort Corp., 2831 S. Parkway.

CREW MANAGER WANTED

Must have a 5 pass. car; details of setup and compensation, salary, draw., percentage discussed at personal interview. Apply 3 to 5 p. m. 654 West North-avenue.

AUDITOR AND COLLECTION MAN—EXPD., with knowledge of office management, installment chain store organization. Permanent; good salary. Give full details of experience and references. ADDRESS P B 160, TRIBUNE.

ACCOUNTANT — WITH EXPERIENCE IN credits and collections; a large wholesaler can offer an excellent opportunity; reply fully as to age, experience and salary. Address L Y 485, Tribune.

SALES MANAGER—CAPABLE OF HANdling roofing, siding; insulation salesmen, gd. opp. for right man. State age, exp. and salary expected. Address L T 293, Tribune.

ASST. MGR.—POP. PRICED DEPT. STORE; cap. window trim., sign write., gd. sal., future. Address E B 473, Tribune.

Boys.

BOY—TO DRIVE CAR FOR SALESMEN ON the road and model clothing; must be size 36 or 37. Apply Rm. 970, Merchandise Mart.

DELIVERY BOY—STEADY POSITION. 1757 E. 79th-street.

Professions and Trades.

AMATEUR PHOTOGRAPH FINISHERS

and printers, who can operate Paco machines; also dopers and experienced all around help. Good salary. Apply GOLDBLATT BROS., 3932 South Lincoln-street, 10:30 a. m.

ART DIRECTOR—VERSATILE; VISUALIZer; mod. sal.; opp. to get on ground floor of fast growing agency. Write part., salary, and experience. Address M T 434, Tribune.

AUDITOR—TRAVELING HOTEL; PREVIous exp. essential. State salary desired and refs. Address P A 187, Tribune.

Auto Truck Body Builders.

Must be A-1; no labor trouble. Call Kenwood 3000, 10 a. m. to 3 p. m. for appt.

AUTO WASHER — AUTO GREASER; EXperienced. 3145 Oak Park-av., Berwyn.

AUTOMOBILE MECHANIC—EXPERIENCED. 616 W. Monroe-street.

BENCH WORKERS.

Upholsterers, harness, and leather men; experienced on heavy type work; preferably football, helmets, and pads. Apply after 8:30 a. m. Monday. 2073 POWELL-AV.

BODY AND FENDER MAN—MUST BE ABLE to paint and match colors; sal. or percent. Address P B 142, Tribune.

BODY-FENDER MAN—A-1, MUST DO weldg.; gd. wgs. Address M D 506, Tribune.

BOOK BINDERS.

Experienced on high grade work. Apply WILSON-JONES CO. 3300 Franklin-blvd.

BUSHELMAN AND PRESSER—EXPERIenced. Call at 5710 Diversey. Berk. 5504.

BUTCHER—EXP.; NEAT; GOOD CHARACter; state age, exp., refs.; steady work in good shop. Address P B 581, Tribune.

CARPENTER - CONTRACTORS — EXPERIenced on garages, small homes and remodeling work. 4440 W. North-avenue.

CHIROPODIST — ILLINOIS STATE LIcensed; Polish or Bohemian speaking. Address M A 300, Tribune.

CIRCULATION MGR. — FOR EST. NATL. trade mag.; sales promo. exp nec. Judy Publ. Co., 3323 Michigan-av., Chicago.

DENTAL LABORATORY MAN — EXPERIenced all around man or plate man. Exceptional opportunity. State full references and experience. Dr. R. H. Dix, 15 E. Grand River, Detroit, Mich.

DENTIST—RECENT GRADUATE; RELIable. Address M Y 108, Tribune.

DRAFTSMAN—ON LIGHT METAL STAMPings; prefer man with actual experience as die maker who desires to enlarge his experience from the engineering end. Salary $130. Address M D 533, Tribune.

DRAFTSMAN — FOR MECH. DRAWING; preferably recent graduate of engineering college; state education, experience and salary. Address L X 524, Tribune.

ELECTRIC MOTOR MAN—MUST BE ABLE to repair and rewind all types; steady position; state experience and salary expected. Address M D 116, Tribune.

ENGINEER, A-1.

Familiar with round dies. Must understand molding, in all phases, and capable of handling men; state age, nationality, schooling. Give experience, references. ADDRESS M E 512, TRIBUNE.

FITTER AND SHOP FOREMAN—IN MEN'S retail clothing store; state experience and former employment. ADDRESS M C 510, TRIBUNE.

FOREMAN—FOR BRASS AND ALUMINUM foundry, Chicago area; jobbing and production work; liberal salary to man who can produce. Address M B 98, Tribune.

GARAGE MAN — EXPERIENCED ONLY need apply. Miller's, 3731 Broadway.

GOODYEAR STITCHERS—EXP. ON LANDIS machine. B. & B. Shoe Co., 2210 Wabansia.

GRADUATE ENGINEER.

Man who possesses master's or doctor's degree to do development work in physical chemistry pertaining to electrical heating units. Permanent position with a major company. In reply please state age, education, salary desired, and experience. ADDRESS P B 516, TRIBUNE.

LAUNDRY SORTERS—[2], WHITE, EXperienced. Apply 4224 W. Division.

LOCKSMITH—MUST BE EXPERIENCED ON automobile locks. CARSON'S KEY SHOP 4 E. 22d-street.

LUMBER TALLYMAN—EXP. ONLY NEED apply. See Phil. Louis Meitus Lumber Co., 3800 S. Western-avenue.

MACHINISTS OR ALL AROUND MAINTEnance men; young; good refs.; steady workers. 2012 Ridge-avenue, Evanston, Ill.

MACHINIST—AUTOMOTIVE JOBBING EXperience. 5430 South Ashland-avenue.

MAN—YG.; FAMILIAR WITH SM. PUNCH presses for gen. wk. in N. S. shop; state age, refs., sal des. Address E B 468, Tribune.

MAN—FURNITURE FINISHER FOR REtail furn. store; must have thorough experience. Nelson Bros., 6910 Cottage Grove.

MAN—ASSIST MGR. SIGN SHOP. SAL. OR will sell. Address M D 220, Tribune.

MECHANIC—FOR SUPER SERVICE STAtion. 2656 Diversey-avenue.

METALLURGIST.

A prominent Chicago manufacturing company can use a graduate metallurgist who has had several years' experience in manufacturing plants, producing small intricate parts. In reply please state age, education, experience and salary desired. Address M D 575, Tribune.

NEON SIGN CLEANERS—2; ABOUT 20 years of age. Give full details, experience, etc. Address P B 93, Tribune.

OPTOMETRISTS

to do refracting; no selling experience required; steady position; give full particulars. Address M B 508, Tribune.

PAPER RULERS.

Steady work to reliable men. Apply WILSON-JONES CO., 3300 Franklin-blvd.

PARTS MAN—EXPD., YOUNG MAN TO work in parts dept. of Dodge-Plym. dealer. Apply 8:30 a. m. today. 2300 W. 63d.

PHOTO STUDIO MANAGER

Not over 40, good head, executive ability for producing a volume of commercial and catalogue photos for modern advertising. State fully qualifications, experience, etc. Address M D 342, Tribune.

PICTURE FRAME FITTER—EXP. NORTHern Picture Frame Co., 1816 Fulton-st.

PRESSER, ALSO DO TAILORING (WHITE) Apply 2931 South 49th-avenue, Cicero.

PURITAN OPERATORS.

Experienced men on leather work. Apply after 8:30 a. m. Monday. 2073 Powell-av.

RADIO SERVICE MAN—EXPD., WITH CAR. 1572 Milwaukee-avenue.

REPAIRMAN—OVER 45; VIOLIN AND other instruments. Willing to work on Pacific coast. State salary expected. Give ref. Address K F 10, Tribune.

SHEET METAL WORKER—WHO CAN LAY off patterns from samples and blue prints; can set dies, folders, and equipment used in production. Good wages and future. Address M D 509, Tribune.

SHEET METAL MAN—FOR COPPER AND stainless steel dairy equipment. Feddersen, 1838 N. Western-avenue.

SORTER—EXP., WHITE. APPLY ARGYLE Laundry, 5416 N. Kedzie-av.

SPRING WINDER, A-1,

FOR SLEEPER & HARTLEY MACHINE. Give age, nationality, experience and references. Address P A 102, Tribune.

TAILOR OR BUSHELMAN—EXPERIENCED; state age, experience and salary expected. Address M C 521, Tribune.

TECHNICAL COLLEGE MEN

A large steel concern seeks 4 or 5 men not over 24 years old, with 2 or more years engineering education, offers excellent opportunity to learn steel business. Good future for ambitious, aggressive type with personality and talent for salesmanship. State age, education, experience, if any. ADDRESS M D 174, TRIBUNE.

TIME STUDY MAN—WOOD WORKING EXperience; state age, salary, experience. Address P B 140, Tribune.

TAILOR—EXPERT BUSHELMAN AT ONCE. The A. Nash Co., 37 W. Jackson.

WANTED—COMMERCIAL ARTIST. STATE experience and complete details in first letter and submit samples. Tru-Art Engravers, Cedar Rapids, Iowa.

WANTED — MEN FOR AUTO WRECKING and parts. Address M D 230, Tribune.

WINDOW TRIMMER—EXPD. ON MEN'S clothing and ladies' ready-to-wear; steady position; good salary. State exper. and if employed at present. All replies strictly confidential. Address P B 138, Tribune.

THE TRIBUNE OFFERS SPECIAL LOW rates to persons who advertise for positions. For further information and assistance in writing an advertisment stop at the Want Ad Office, Madison and Dearborn streets, or in the lobby of Tribune Tower.

Pharmacists.

DRUG CLK.—EXP.; GD. AT SELL., NITE wk.; ex. cond. Address P B 97, Tribune.

PHARMACIST—REGIS., MIDDLE-AGED, REliable, gd. refs.; stdy. 2417 Diversey, a. m.

REGISTERED PHARMACIST—YNG.; REFS. 8201 COTTAGE GROVE-AVENUE.

PHARMACIST — REGISTERED. RUBIN, 4201 Broadway.

Clubs, Hotels, and Restaurants.

ASSISTANT MANAGER—EXP. FOR RESTaurant chain. State refs., exp., and salary. ADDRESS M D 341, TRIBUNE.

BARTENDER — EXPERIENCED; LIVE wire; A-1 reference; steady man only; good wages. Ricketts, 2727 N. Clark-street.

DISHWASHER—EXPERIENCED. Schneider's Restaurant. 4014 Milwaukee.

LUNCHEONETTE MAN—EXP.; LIVE WEST. Hurwick Drug Co., 224 South Western.

NIGHT COOK FOR RESTAURANT—MUST be thoro. exp. in the finest class of cooking. J. Desens, Superior 3886.

SODA FOUNTAIN MAN — EXPERIENCED. Phone Mansfield 5405.

SODA MAN—EXP'D WITH LUNCHEONETTE in drug store. 8201 Cottage Grove.

SHORT ORDER COOK — EXPERIENCED; young. Hiteblng Post, 1552 E. 57th-st.

HAMBURGER MEN—[3] EXPERIENCED. Apply 9-11 a. m. 5938 N. Clark-street.

Farm and Garden Help.

MAN TO HELP WORK WELL EQUIPPED farm and share profits; oppor. for permanent home. ADDRESS P B 144, TRIBUNE.

GARDENER—EXPERIENCED, FOR NORTH Shore estate; flowers, vegetables; good salary. Address L X 523, Tribune.

Salesmen.

ADVERTISING SALESMEN—2 FOR WELL established medium, more than 50 yrs. in Chicago. Big earnings for man who knows how to close contracts. Comm. Established reputable concern. For appt. call Fra. 3636

AWNING SALESMAN—EXP., GD. COMM. Boyn & Gould, 5815 Wentworth. Wen.2450.

APPLIANCE MEN — CANVASSERS AND closers; salary comm. best in city. Dale J. McGinnis, Norge Sls., 2665 Milwaukee-av.

Auto Lubrication Device.

Every service station, garage, and car dealer a prospect for new, noncompetitive item. Lubrication season now in full swing. Comm. very liberal. Aggressive man with car and exp. in selling equipment can realize good earnings. Individual territory. LEEMAN MERCANTILE CO., 9 S. Clinton.

AUTO SALESMEN.

Large Dodge and Plymouth dealer wants real live wire used car salesmen with experience; no other need apply. Plenty of cars to sell. Comm. basis. Full co-operation given. Answer in full in first letter. All replies strictly confiden. Address C S 490, Tribune.

AUTOMOBILE SALESMEN—2, SELL PLYmouth new and used cars. Best territory on south side. Must live south. Exp. not nec. We train you. Floor time and trans. furnished. Commission. Apply Mr. Powell, Plymouth dealer, 5442 Lake Park-avenue.

AUTO SALESMEN—WILL HAVE AN OPENing for 3 exp. men to sell Plym. and Chrysler cars; lib. comm. and floor time. See sales mgr. Advance Motors, 2342 Division.

AUTO SALESMEN—USED CAR EXPERIence; reliable, steady men for permanent connection; salary and commission. See Joe Levy at Walton, 940 Milwaukee-avenue.

AUTO SALESMEN—USED CARS; SALARY. Call Sheldrake 0431. Zima.

BEER DRIVERS—2; WITH FOLLOWING on ½ gal. and qts. Salary and commission. Call Sacramento 0186 for appt.

— BOOK AND MAGAZINE SALESMEN — This is a wonderful opportunity for every man who has selling ability, and our field demonstration will readily convince you that you can average more than $50 weekly comm. Call or write our nearest office. Rm. 715, 188 W. Randolph-st., Chicago. Rm. 713, Lafayette Bldg., Detroit. Rm. 534, Lemcke Bldg., Indianapolis.

BLDG. SPEC. SALESMAN — EXPD. WITH Chgo. architects and builders for new item meeting with unusually gd. acceptance. Full time. Exceptl. earnings. Comm. No draw. State exp. Address L X 520, Tribune.

COAL SALESMEN—CITY WIDE DELIVERY on top quality coal. Your comm. is half the profit. Phone Sheldrake 7161 today.

COAL SALESMEN—OLD ESTABLISHED Co.; good future for right men; comm. Chicago Wood & Coal Co., 4500 W. Chicago

COAL SALESMEN—STEADY OR PART time. Exper. not nec., sal. and comm. Give details. Address P B 141, Tribune.

COLLECTION SOLICITORS—EXPD.; ADV. comm., draw., bonus. 330 S. Wells, R. 418.

Electric Refrigerator.

Direct retail. Producers assured a permanent salaried position. Best opportunity to advance with large manufacturer. Good commission to start. Apply all day Monday 3150 Irving Park-boulevard.

EXPERIENCED DRUG SALESMAN WITH car; salary. Address K G 32, Tribune.

FIELD MANAGER

to take immediate charge of Chicago and suburban crew. Liberal draw. or salary. Personal interview 10 to 12 a. m. Apply Division Manager, 2658 W. North-avenue.

GROCERY SALESMEN—SALARY, COMM. hi-class men for Chicago, Aurora, Elgin. Must have car. State all qualifications, exp. age in letter. Address P B 103, Tribune.

INTEROFFICE COMMUNICATING SYSTEM. Lib. comm. Rm. 817, 20 E. Jackson.

LANDSCAPE SALESMAN—STEADY WORK; salary and comm.; state exper. La Grange, Ill. Address P B 147, Tribune.

LIQUOR SALESMEN.

Sell nationally adv. brands to taverns. Salary and comm. Call betw. 9-11. Must have car. Bridgeport Liquor Co., 3252 S. Halsted.

MONUMENT SALESMAN EXP. DRAW comm. Ph. today for appt. Bel. 2211

PAINT SALESMAN—OPPORTUNITY WITH growing mfr.; excellent master painter products; must have following or connections for sales; sal. and comm.; state qualifications. Address P B 583, Tribune.

PRINTING SALESMAN—A VERY INTEResting proposition for an honest man, willing to work; completely equipped plant; drawing acct. and possible interest in business to right man. Address P B 578, Tribune.

PRINTING SALESMAN—A-1, FOR COMmercial and job printing. Union. Comm. Paradise Printing Co., 4132 West Lake-st.

R. E. SALESMEN—EXP. WITH CAR; FULL co-op.; comm. Schulze Rlty.,5806 N.Western

Refrig. and Elec. Appliance.

Direct retail. Salary to producers. Advancement assured. Permanent. Large commission and bonus to start. 3259 W. North-av.

ROOFING AND SIDING SALESMEN — Draw. acct. on comm. Worth while investigating. 2439 N. Ashland.

ROOFING AND SIDING CANVASSERS—EXperienced, weekly drawing against commission. Apply 4817 Fullerton-avenue.

STOKERS—EVERY HOME OR FLAT BLDG. owner is now a live prospect for automatic coal stokers. Liberal comm. on first and repeat orders. 20 E. Jackson, Room 602.

SECURITIES SALESMEN.

We need several more men to fill out our present sales force. Experience is not a necessary requisite; however, it is necessary that you are neat and aggressive. Don't miss this opportunity on per cent basis to make a comfortable income with a future. We furnish qualified leads. ASK FOR MR. SMITH.

MAKLER BROTHERS, INC.,

120 S. LA SALLE-STREET.

WHOLESALE GROCERY SALESMEN.

If you can sell groceries or food specialties, if you are dissatisfied with your present earnings, we invite you to call and investigate our unusual selling proposition, greater comm. earnings assured men who can produce. See Mr. Reilly, 344 N. Ogden, between 9 and 12.

NATIONALLY ESTABLISHED AND ADvertised metal weatherstrip and screen company requires salesman in Chicago, also northern and central Illinois. In reply state briefly your accomplishments in selling that qualify you for consideration; state age, schooling, physical specifications, with snapshot, and dependents. Also if you are eligible for bond. Car necessary. Drawing account against commission. ADDRESS M D 583, TRIBUNE.

I NEED AN ASSISTANT

Man under 40, with car; start training immediately with metal products concern for executive position this summer. Man must be willing worker, furnish best of references, and content with earnings while training around $160 monthly. Comm. and expense arrangement. Man selected will have high class, permanent position. No canvassing. Apply before noon Monday. Suite 304. 536 LAKE SHORE-DRIVE.

A CONTINUED IMPROVEMENT IN OUR business has opened up several new opportunities and we wish to find the right man for the sales positions that are available. This is definitely a restricted opportunity with leads furnished. Sales training through tested plan. Every co-operation, including assistance of sales manager in the field, without reduction of commissions. Applicant should be 25 to 45 with some previous sales experience and knowledge of Chicago. Aetna Life Insurance Company. P. M. Williams, Suite 1914, 1 N. La Salle.

$25-$30.

Old established furniture concern will place 3 men immediately in their new business department. Must be neat, intelligent, and possess some sales ability. These are permanent positions with excellent future for those who make good. Car helpful but not essential. Special commission and bonus arrangement with drawing account privilege to those accepted. Apply promptly after 9:30 to department manager. 834 W. 63d-street.

IF I WERE OUT OF WORK,

Had ability, and desired to represent elec. air purification product of old established manufacturer, I would investigate merits of this position. Only requirements are honesty and willingness to work. If you qualify, we will employ you immediately and pay advance percentage while learning. Address P B 519, Tribune.

3 live-wire salesmen with car for road territories. THE 1938 FINANCIAL ADJ. SYSTEM is now out. It's fast, big, clean and PAYS YOU DAILY. Big comm., plus bonus. Highly possible to earn $150-$200 each and every week. See Mgr., Rm. 1311, 210 So. Clark-st.

SALARY AND COMMISSION.

SALESMEN.

Fine sales opportunity, retail sales division, highest grade company in carbon and ribbon industry. Make application in writing giving previous sales background. No personal interviews. Write now to F. S. Webster Company, 14 North Franklin-street.

SALESMEN — WITH CARS, CALLING ON auto service stations and garages; are you interested in a new, national, easy selling auto specialty with big repeat orders and good commissions? Open territory in most every state with a chance to make permanent business if interested. Address D L 298, Tribune.

DON'T MISS THIS

Positions open for 6 clean cut, alert direct to consumer salesmen, 2 crew managers. Home product. No competition. Unlimited opportunity for promotion. Salary and comm. discussed at personal interview. 8 S. Dearborn. Rm. 1306. 9 to 12.

2 MEN

for our future furn. order dept.; exp. not necessary. Position is permanent, with percentage and bonus, and will pay $25 week to start. Prefer men over 30, married and with neat appearance. Apply 10 to 12 a. m., Department Manager, 2656 West North-avenue.

NONMONUMENT CEMETERY—WITH PERpetual charter wants 2 men, 30 to 50 yrs. with or without experience; also one field mgr. Leads furnished; no canvassing. We challenge you to find a higher paid sales deal in Chicago. Comm. and bonus. Suite 707, 35 S. Dearborn, Monday, 9 to 12.

2 CLOSERS FOR DIRECT RETAIL SELLing; refrg., washers, radios, and gas ranges. Leads and definite appointments furn. Closers average $60 weekly, salary and bonus. Must have superlative background and unquestionable character. Must be Gentile and own car. 4756 WASHINGTON-BOULEVARD.

YOUNG MAN—WITH GOOD EDUCATION, wanted by WEAR-EVER ALUMINUM CO. to learn business beginning in sales dept. Not house to house. Car essential. Comm. Future for men selected. Write giving references and past experience. Address P B 193, Tribune.

WE NEED 2 SALESMEN—MUST LIVE ON North or West Side; prefer men that had tea and coffee exp. for household merchandise. $3 per day and comm. Hours 8 to 3. Apply Mr. Leonard, 2300 N. Knox-avenue.

LARGE INDUSTRIAL PAINT MANUFACturer wants experienced varnish, lacquer and enamel salesman for the city of Chicago. Give references and experience. ADDRESS K G 31, TRIBUNE.

FUTURE IN SALES MANAGEMENT IN Chicago—Exclusive equipment for food preparation; sold on appointment only. Liberal commission if you qualify. Write COOKWARE CO., Hartford, Mich.

YOUNG MEN—COLL. EDUC.; ENGINEERing background pref.; exp.; to sell dictograph telephones to executives; drawing acct. Write fully giving qualifications and phone no. Address L T 191, Tribune.

TWO MEN LIVING ON SOUTH SIDE FOR a permanent sales position with an old established life insurance co. Guaranteed sal. and comm. Apply Monday between 9-11:30 a. m. H. H. Berk, 1546 W. 63d-street.

THE NEW YORK LIFE INSUR. CO. HAS openings for salesmen with initiative and ability; complete training course to men who qualify; best comm. renewal contract. J. J. MacKay, 1 N. La Salle-st., suite 500.

SALESMEN — FOREMOST ANGLO-JEWISH Publ. will engage 2 high class salesmen for special drive. Show you how to earn big comm. Apply before 11 a. m., 105 North Clark, Room 212.

SALESMEN—N. Y. LIFE INS. CO. HAS opening for ambitious men; best comm.; perm. conn. leading to guar. monthly income; experience unnecessary; we train you. W. F. Oltman, Rm. 1022, 39 S. La Salle.

MEN WITH SPECIALTY SALES EXP. — Active, of good moral character; sell new adv. window display to retail merchants; comm. $7.50 on $26 deal. Rm. 818, 9 S. Clinton-street. See Mr. Reinhardt.

EXPERIENCED USED CAR SALESMAN—For Chrysler and Plymouth dealer. Attractive comm. proposition to the right man. 2342 Division. Schulman, Hum. 8015.

COLLECTION MAN—TO TRAVEL CENTRAL West and Eastern States. Go-getter can earn $300 month comm. and bonus. World Bonded Adjusters, 173 W. Madison-street.

SALARY $25 PER WEEK AND OVER guar. to men with automobiles or panel trucks who can furnish satisfactory bond and refs.; premium mdse. Del. 8240.

SALESMEN—SELL ELEC. BASEBALL REproducing bds. (Diamond-graphs) to taverns, hotels etc.; local and outside terr.; big commissions; no advance seekers. See L. O. Peck, 100 N. La Salle. Phone Frank. 6400.

SALESMEN — EXPER.; NO CANVASSING; major electrical appliances; must have car; resident of Chicago; salary, plus comm. 506 W. North-av., Monday and Tuesday.

HIGH TYPE MAN—PREF. HIGH SCHOOL grad. or better. Realsilk Mills offers unlimited oppor. for executive timber. Draw. and comm. 224 S. Michigan, Rm. 1335.

PERM. CONN. EXCEPTIONAL FUTURE for 2 well educ. yng. men with car. Thoro. training. Pos. pays $25 wk. up. comm. bonus. New dept., old est. metal mfr. 4822 W. Chgo.

2 NEAT, DEPENDABLE TO CANVASS FOR a producing closer; washers, refrigerators, radios, stoves; no drinkers; transportation furnished; sal., comm. 4756 Washington-blvd.

EXPERIENCED SALESMEN TO SELL fountain syrup as a side line to retail accounts. Small drawing and commission. Julia King Candies, 212 W. Hubbard.

SELL NEW GLIDER TRAILERS—2 COMplete rms. and a fireplace; catalog free; must purchase demonstrator; lib. disct. allowed; comm. 17 S. Wells, Chicago, Ill.

PROOF PASSERS TO CONTACT PEOPLE already photographed; good proposition; comm. DeHaven Studio, 5 S. Wabash, R. 614.

FOOT REMEDY DEMONSTRATORS—EXPErience not necessary. Comm. After 8 p. m. Knebel, 3834 Sheffield-avenue.

YOUNG MEN—[2], SPECIAL CAMPAIGN. Largest Anglo-Jewish weekly. Gd. comm. Give age, loc., ref. Address P B 561, Tribune.

SALESMEN—SEVERAL, TO SELL WELL known orange drinks; good commissions. Apply mornings. 3224 Elston-avenue.

CAMPAIGN WORK ON AMERICAN HEbrew. Salary and bonus. Men of integrity only. Rm. 301, 72 W. Washington. Eichen.

SALESMAN — HEATING; ACQUAINTED with sheet metal trade. Commission. ADDRESS M C 204, TRIBUNE.

SALESMEN—FULL LINE STOKERS, OIL burners, air conditioning, ventilating equip. Strictly comm. 503 N. Marion, Oak Park.

SALESMEN [5]—COLLECTION SYSTEM; exp. preferred; 50% comm.; workers earn $75 wkly. Fieldman, 155 N. Clark, Rm. 323.

SOLICITORS — CONSTRUC. WK., POLISH, Bohemian pref. Draw acct. if qual. Dobiley Construction, 4049 Grenshaw, 9 to 11 a. m.

JUST OUT—MERCHANTS' NEW PREM. adv. deal; comm. 109 N. Dearborn, R. 807.

A PERMANENT SALES POSITION.

The expansion program of a nationally known corporation permits the addition of 2 men to our sales staff in Chicago. Requirements are: College education or its equivalent, 28-42 years of age, broad sales experience in high grade specialty selling, closing ability, ability to convince executives. Thorough training. National and local advertising leads, customer assistance, closes sales co-operation. Position interesting, dignified. No canvassing, noncompetitive exclusive territory. This is a permanent position and is not Insurance or Securities. Commission schedule permits fine income. Reply in confidence. State experience and complete details in letter requesting an interview. Give telephone number. ADDRESS M D 456, TRIBUNE.

AT ONCE

We will employ several neat appearing men, 25 to 45, of average ability who desire a permanent connection with a national organization manufacturing electrical unit. Must be willing to work 8 hours a day and start at our terms. This means about $40 per week on percentage at start. Employment mgr., Rm. 618, 203 N. Wabash.

A GOOD JOB IS HARD TO FIND

But if you will really work 8 hours a day, here's the best job you ever had and its permanent year around work. Experience in our line unnecessary, but ambition and sincerity are the chief requirements. Distinctive home furn. and women's ready-to-wear our line. Drawing acct., bonus, and comm. discussed at personal interview. Apply to personnel manager, 3318 Lincoln-avenue.

OLD ESTABLISHED MANUFACTURING chemical company has discovered new product revolutionary in character. Will be in urgent demand with extraordinary commission income assured, for office buildings, schools, and all large institutions. To qualify for position as division manager, applicants must show clean and successful past sales record, sufficient capital to maintain office and direct other salesmen. Factory representative will interview and explain proposition. Local and several other protected territories open. Write J. T. Casey, 9420 Meech-avenue, Cleveland, Ohio.

SALESMEN.

We will employ 2 ambitious, aggressive salesmen to sell the fastest moving line of cars in America. DODGE AND PLYMOUTH. Unlimited opportunity to make money. Experience not necessary. A complete training is part of our plan. High commission earnings. Ask for MR. HARNEY SHEEHAN.

KELLY-HEETER,

940 N. CLARK-STREET.

SALARY AND COMM.

Business is picking up. We are adding 2 new units to our sales organization and will employ several ambitious men with or without experience, on salary and comm. Leads furnished. Your work is making interviews. Our executives close deals for you. APPLY ROOM 425, ROBT. BARTLETT REALTY CO., 111 W. Washington-street.

COMMONWEALTH EDISON

Company has openings in Appliance Sales Department for four neat and ambitious young men 23 to 40 years of age. Permanent work, advancement, drawing account and excellent commission and bonus to men selected. Men who qualify by earnings are paid while training. Apply today, 9:00 to 11:00 a. m. only, 140 South Dearborn-street, Room 330.

— — — I NEED ONLY 3 GOOD — — — MAGAZINE MEN.

Read this and spend ½ hour for an interview at Room 2113, 180 N. Michigan-av., and if I can't prove to you that you can earn between $50 and $100 comm. a week, I don't want you to join our organization. The Best Magazine offer in the country today. See Mr. Newhouse between 3 p. m. and 7 p. m.

MEN—MECHANIC MINDED.

We will place 7 neat appearing men who are mechanically inclined in our service and sales department to install new sensational electric unit to customers; must be satisfied with $20 per week to start; commission and bonus. Come prepared to work.

Apply J. H. Bates, 2225 W. Pershing-road.

WANTED—SOLICITORS

Who wish to enter a new field and possibly manage solicitors in permanent position with good pay. Can learn all details in 15 min. interview with no bunk or tall stories. Salary, draw. or a.v. comm. for men selected. See mgr. of spec. sales, 10:30 to 3 p. m. (Furn. Co.), 2237 W. 30th-st.

NATIONAL EDUCATIONAL ORGANIZAtion will select four men and put them into immediate production through newly developed methods of training. Our commission and bonus plan is unique. Car essential. If your ambitions are high, intentions sincere come in and meet Gus Hunt. 322 McJunkin Bldg., 4554 Broadway. Lon. 7545.

3 SOLICITORS WANTED

to reopen old and new accounts of an old established furnishing concern. Must be able to get along on about $25 per week to start. Salary, draw., commission. See Emp. Manager, 10:30 to 2:30. 654 W. North-avenue.

SOLICITOR-MANAGER

with 5 pass. car, take charge small crew; south side resident desired; attractive draw, or salary with guaranteed overwrite and bonus. See sales mgr., 10:30 to 2 p. m. Monday, 2225 W. 39th-street.

EXP. ROAD SALESMEN

With good car, to travel, to sell tires wholesale. Tire experience not necessary; good drawing account. See Mr. Siegel, general offices, 2d floor, 1550 Indiana.

EX-POLICEMEN.

Opening for 4 ex-policemen; increasing our sales dept.; interment service; comm., draw acct. See Mr. Johnston. Room 1200. 100 W. Monroe

TO SELL NEW BEVERAGE. WE TEACH you how. Comm. 1955 W. Van Buren-st.

Agents.

ATTENTION! CONTINENTAL BLADES 72C per 100; laces 7c a doz.; blades 30c per 100, nationally known cosmetics, lotions, powder compacts, 3c each, values up to $1. 6332 Cottage Grove-avenue.

Miscellaneous.

ATTENTION!

MEN WHO ARE UNEMPLOYED

In and around Chicago are men that are complaining about work being very hard to find. Some of these men actually want work, others are not looking for work, or want something that is easy to do for a mere existence. To the men looking for a chance to prove their ability with possibilities of earning a good consistent living for themselves and their families we can present a splendid opportunity.

In our previous announcements we have repeatedly made the statement that we are not interested in men who are merely concerned with the limitations of a small income. However, we will go a long way in helping a man to a lucrative and permanent future if that man is big enough and willing enough to realize that he must pay the price and prove his worth to us by actual and conscientious hard work.

In order to assure that no man will remain in a rut because of a stipulated income used as a harness over him, we pay our men on a profit sharing basis, with advanced commission and bonus, giving them a chance to receive in dollars and cents what they actually earn.

This business is both modern and mutual. No investment is required from any man qualifying. We finance everything.

Our requirements are: Good references and neat appearance. Such men will be personally interviewed and shown the complete plan of merchandising our unique electrical unit. To you who are reading this ad, is your future worth two hours' interview with our factory representatives? Where he can outline what we consider a real opportunity to you? This ad gives no honest, industrious man an excuse for being out of work. We are not interested in ad seekers or floaters. Apply in person Monday, April 19, between 9:30 a. m. and 12:30 at 604, 20 E. Jackson Bldg., 20 E. Jackson-boulevard, Chicago. This is a special interview and may mean the turning point of your life regardless of your present occupation.

This is not an ordinary ad, but this is not an ordinary selling job. We firmly believe this represents one of the outstanding opportunities of the decade in specialty sales work.

TWO YOUNG MEN FOR ORDER DEPARTment. Local office of national publisher. Permanent, well paying position. Ask for employment manager. Rm. 408, 222 N. Wells-street.

COLLECTORS — [2] BETWEEN 25-40; small installment accounts; South Side suburbs; comm.; steady position; surety bond required. Call bet. 10-12. R. 517, 58 E. Washington.

3 YNG. MEN UNDER 22, HIGH SCH. grad.; free to travel; $25 weekly drawing acct. and bonus. Ran adv. Natl. org. contact work. 7 S Dearborn, R. 1146, 8:30 to 10:30

OPENING—MAN WITH GOOD EDUCATION to work into educational sales manager ship; commission or drawing acct. Give age and phone. Address M E 502, Tribune.

SINGING WAITER [TENOR] AND CHARacter singers, experienced, for high class restaurant-cafe. ADDRESS P B 353, TRIBUNE.

YOUNG MEN TO JOIN NATIONAL GUARD. Pay for drill. See Capt. Rattray, 18th and Michigan, Monday 8 p. m.

HANDY MEN—YOUNG, REPAIRING WOOD and steel office furniture. Globe Furniture & Stationery Co., 168 W. Monroe-st.

LAUNDRY ROUTE FOREMAN AND ONE route man; exp. pref.; bond required; must be young and alert. 3310 Fullerton-avenue

YOUNG MAN—AS BAKER'S HELPER; GOOD personality, strong, clean; $15 week and lunches. 5252 N. Damen-avenue.

— 5 MEN $12 WEEK SALARY PLUS — comm., food. Call bet. 9 a. m. or aft. 3 p. m. at 3454 N. Southport or 350 S. Cicero.

TRUCK DRIVERS AND HELPERS—MUST have furniture experience; steady work. Apply 6310 Broadway.

— — — — KENNEL MAN — — — — 657 NO. ST. CLAIR.

ARMATURE LEAD SETTER—MUST BE exp.; steady. wk. Apply 1339 S. Cicero-av.

COMMONWEALTH EDISON COMPANY.

There are several openings in our Sales Department for neat-appearing, ambitious young men, willing to start at the bottom and earn promotion by honest and persistent effort. Experience unnecessary. Thorough training and co-operation given. Compensation; drawing accounts and liberal commission and bonus to men who qualify. Apply Room 1807, 72 West Adams-street, 8:00 a. m. to 12:00 noon, and 2:00 to 4:00 p. m.

CANVASSERS.

Experienced men who have worked on newspaper premium deals. Those not afraid to make BIG money, just starting a new FREE premium offer. Comm. Apply 2913 N. Central Park-avenue.

DOCK MAN—EXPERIENCED IN MOTOR terminal, to load and unload interline and city trucks; must be strong and fast, reliable; not afraid of work; able to plan work and handle several men; if you have these qualifications write in detail about yourself giving starting salary. Address M D 117, Tribune.

MAN OVER 25 YEARS OF AGE, HIGH school or college grad.; must own car and willing to travel; $100 per month and comm. Educational position in Diesel work; permanent with real future. State particulars. Address P. O. Box 506, Chicago.

THE WURLITZER COMPANY WANTS MEN, 25 TO 35, TO TRAIN FOR EXECUTIVE POSITIONS NOW OPEN. NO PREVIOUS EXP. NECESSARY. COMM. UP TO $45 WHILE LEARNING. 10 TO 12 MONDAY, 8TH FLOOR, 57 EAST JACKSON.

YOUNG MEN—OVER 18, FOR CO. E, 131ST Inf. Shooting, athletics, part time military training. Pay for drills and camp. See Capt. B. B. Smith, 1540 South Michigan-avenue, Monday, Tuesday or Wednesday evening between 6-9 p. m.

MAN NOT OVER 45 YRS. OF AGE, WITH car, to travel for executive training school; unlimited leads. Right man's commissions run as high as $100 per week up. Phone Mr. Preston for appt. 9-12 Mon., Mid. 3308.

Employment Agencies.

3 INDUST. ENGRS., $250.

3 DESIGNERS. Tools and dies....$150-$200
DRAFTSMEN and Designer. Small pts..$150
INDUST. DESIGNER. Artist. Yng.........$125
DRAFTSMAN. Seating exp. nec..........$125
SALESMAN. Bakery supplies..............$250
M. E. Train for indust. sales..............$150
5 SALESMEN. Direct sales. So. S.......$150
10 YNG. MEN. Sales & contact ed. $70-$125
2 SALESMEN. Retail sales expr..........$125

COST ACCOUNTANT, $125.

SALES CORRESPONDENT. Oppor..........$175
STENO. Asst. purch. agt. Steel po.......$130
PRODUCTION CLERK. Tech. coll..........$125
F. C. BOOKKEEPER. Fire ins. co.........$100
OFFICE CLERK. Auto loan expr............$90
COLLECTOR. Ship tracer loan co.........$110
TYPIST BILLER. Very rapid exp...........$90
SHIPPING CLERK. Garment exp............$85
LOAN MAN. Inside detail exp..............$120
CLERICAL MAN. 2 yrs. coll., 5 da.........$90
STENO. 6 mo. expr. North.....................$65
OFFICE BOYS. Hi sch. grads. Loop.......$52

Printers, See Fred Wilson!

LINOTYPE OPERATORS. Steady....$40 up
PONY CYLINDER FEEDERS. Future....$20
GORDON FEEDER asst. Kluge..............$18
PRESSMAN. Thompson die cut............$30
LAYOUT MAN. Catalogue exp.........$50 up
BOY. Some composing rm. exp............$15

LIC. STA. ENGR., $35.

Machinists ....90c | Boys Shop $13
Lathe Hands ....85c | Errand Boys $15
Paint Sprayer ......55c | Printers, Paper.......$1
Welders ....75c | Auto Mechanic.......$32
Maintenance ....$25 | Garage Help $20
Hand Screw ....70c | Gas Sta. Atten. $16
Drill Press ....45c | Polisher, Buffer 75c
Die Setter ....70c | Sheet Metal 80c
Bench Hands ....70c | Mach. Helper 50c
Assemblers ....60c | Yng. Shop Help.........40c
Punch Press ....50c | Engine Lathe 65c
Turret Lathe ....70c | Wood Mach. 60c

GARDENER, AGE 42, $25.

White Metal Mold Chaser......................$1.25
Armature Wind...80c | Mach. Repair 75c
Auto Sprayer ......70c | Cabinet Maker 90c
Auto Greaser ......$18 | Motor Repair 80c
Auto Washers ......$18 | Shop Boys $14
Generator Man ......$1 | Errand Boys $10
Wood Sprayers ....60c | Factory Boys $12
Fork Slide ....65c | Rough Grinders 55c
Vert. Milling ....80c | Steel Molder $1
Tool & Die Rep. ....90c | Wood Assem. 55c

HOTEL and RESTAURANT.

Chef, Resort $100 r.b. | Cake Baker $30
Jan., Ctry..$35 r. b. | Hotel Elevator $50
Restr Cashier ....$10 | Inst. Engr. ......$80 r.b.
Carver, Meat ....$22 | Hotel Clerk ....$65 r.
Hamburger Men ......$18 | Houseman $70
S. O. Cook.................$20 | Inst. Engr. $100 r.b.
Fry Cook.....................$20 | Hotel Handy........$55 r.
Steam Table ....$18 | Maintenance ....$80 r.
Bus Boys ....$13 | Painters, Hotel $30
Rest. Beginrs..$10 bd. | Hotel Bus Boys..........$75
Pot Washers ....$13 | Soda Fountain $20
Porters ....$12 | Upholsterer $100
Dish Runner ....$12 | Filipinos $14
Dishwashers ....$13 | Coffee Boy $15

TRIANGLE AGENCY

25 EAST JACKSON-BLVD.

13TH FLOOR, KIMBALL HALL.

CLERICAL MEN'S FEE, 1 WK. SALARY.
OFFICE MANAGER—COLLEGE GRAD.$50
SEVERAL MECHANICAL DRAFTSMEN.$45
JR. MECHANICAL DRAFTSMAN...........$25
ENGINEER—STEADY ....$80, R. B.
ASST. ADVERTISING MGR.....................$25

Printers, See Weaver

2 Cylinder Lockup Men...83c

Small Town, 100 mi. South. Plenty Overtime.
Comp. Makeup, 100 mi. West. Plenty Overtime at time ½. 80c first 40 hrs.
Working Foreman—Medium size shop..$50.00
½ COMP. GORDON—STEADY—LOOP.$20.00
HARRIS S-1 OR S-4 ASST..............................$20
COMP. MAKEUP—PROTESTANT $50.00

SEE MR. DELL.

Boys—Factory Work—Tall, So'west.........$18
Nat'l Cash Register Repair $40
Boys—Factory Work—Nites 40c
Punch Press ......50c | Lathe Hand 80c
Rep. Machinist..80c | 3 Nailers 40c
Furn. Sprayer ...50c | 3 Craters 45c

SEE MR. BAKER.

Yg. Bench Hand..60c | Factory Boys....$14
Box Maker ....50c | Cabinet Assemb..40c
Mechanic ....$25 | Bench Hand 80c
Yg. Lathe ....50c | Grinder 60c
Hosp. Orderly.....$65 | Bartender $30
Kitchen Man..$15, B. | Col. Houseman $60
Dishwashers ..$15, B. | Fountain Man. $22, B.

Cadillac, 64 E. Jackson

— — AUTOMOTIVE MACHINIST, $25 — — PAINTERS, DECORATORS, $1

BOYS, SOME ELECTRICAL EXP.......$12
LEARN BODY FENDER......................$15
Tool die........$1.10 | Punch press..........40c
Pol.-buffer ....60c | Lathe hand.............80c
Shear hand.........45c | Plater 60c
Screw mach.......60c | Finisher, furn........60c
Radio service.....$25 | Cabinet mkr..........65c
Patcher, furn.......60c | WRINGER MAN $20
Machinist ....95c | LDRY. SORTER......$20
Asst. Grocery Manager..............................$25
Boys, learn grocery, bakery.......................$15
Delivery boy after school $8.00
Pastry baker........$30 | Baker's helper $20
Bread baker.........$30 | Grocery clerk $18
Cake baker...........$30 | Butcher appr..........$16
GOLF CLUB CLERK...............................$60 RB
HOTEL PROMOTION MAN..................$90 RB
HOTEL CLK.$75 APT | HOTEL PAINT..$100
HOUSEMAN ....$80 | COUNTERMAN $18
HAMB'GER MAN.$20 | POTWASHER $55
DISHWASHER ....$13 | STEAM TABLE.....$20
FRY COOK...........$21 | BUS BOY $13

WABASH, 20 E. JACKSON.

Garage Jobs—See Miss Kelly.

6 Floormen....$20 UP | 8 Greasers...$18-$20
10 Car washers..$18 | 4 Mech. helpers....$20
8 Used car mech..$25 | 6 Gas attdt's.$18 UP
5 Col. polishers | 2 Chrysler mech....TOP

— — MR. WHELAN—FACTORY-INST. — —

Engineer ....$35 | Radio assmbly.......40c
Fireman ....$30 RB | Drill press...............60c
Painters ....$90 | Shop handy.............55c
Maintenance ....$60 | Lathe hands............85c
Hosp. orderly .$55 RB | Screw mach.............75c
Housemen ....$60 | Boys, shop.....$10-$15
Handyman ....$30 RB | Yng. machst....55-70c

RoyalEmp., 184 W. Wash., 2d fl

BOY STENO. ....$40 | ENGR., LOOP $35
Truck helper ....$14 | Upholster, loop...$100
Packard mech. ....80c | Fact. maint. $30
Auto mechs. ..$25-$35 | Machinists 75c-90c
Auto greaser ....$18 | Planer hands 70c
Gar. floor...................$22 | Turret lathes..75c-$1
10 Auto wash...........$20 | Tinsmith 65c
Body, fender ....85c | Blow pipe mak..75c
Auto paint help........$20 | Road house flunk.$35
Garage Boys ....$12 | Waiters ....$15-$18
Farm hands..$30.r.b. | Cooks helper..$14-$16
Laundry wash ....$25 | Stm. table, no Sun.$20
Laundry wring ....$16 | Fry Cook, no sun.$25
Hosp. orderly.$50.r.b. | Inst. hseman.$40.r.b.

BUSCH AGENCY, 184 W. WASHINGTON.

MACH. SHOP HELP, DAY OR NIGHT WORK. Drill Press, Turret Lathe Hd. Scr., Bor. Mill. Mech. Engineer.$4,000 | Production Mgr....$60 Die Makers ....$1.10 | Tool Mkr. ....90c 8 Sheet Metal...75c up | Spot Welder ....Open Typist, Auto Sales | Elderly Man, Errands. TUTHILL, 184 W. WASHINGTON, 3D FL.

STEAM POWER PLANT DESIGNER. Mech. Designer, Projection-optical equip. Erection Sup't, hvy. mach'y and indus. bldgs. Elec. Engr., generating stat. test. exp. Mech. Draftsman, stampings, tools, gears. Struc. Draftsman, steel and concrete. AMER. ASS'N OF ENGRS., 8 S. Michigan.

UNDERWRITING CLERK.

Prefer comp. exp., ip., 23-27, at least $100.

BOYS!

Above aver., 17-18-19-20, 4 yrs. H. S., v. neat. MOLENE PERSONNEL, 105 W. ADAMS.

WATCHMAN-JANITOR. BLDG.......................$100
Shop Boys. | Ext. Grinders.
Husky Young Factory-Shop Men.
Lathe Hands, Machine Hands.

Loop, 36 S. State, Rm. 1810.

CARPENTER.$60-R.B. HOT. CLK. OUT.$75 PRESSER, VALET, C. C. $75 R. B. KITCHEN CREW FOR RESORT out of state—3 month job. Modern Hotel Bureau, 879 North State.

— INSURANCE UNDERWRITER, 25-30. — Compensation and Pub. Liability Exp.$100 Insurance Bkpr., 24-30, write neat hand.$100 Stock Rm. Clk., Typ., 21-25, South.........$80 UNIVERSAL PERSONNEL, 28 E. JACKSON.

UNDERWRITER—ALL LINES; 25-30..$200 Endorsement and Can. Clerk; exp.........$100 2 Office Boys; Prot.; Age 17-19...............$65 Bookkeeper; F. C.; Chain Store Exp......$120 HELEN DOBBS, 175 W. JACKSON.

COMPOSITOR—LOCK-UP; STEADY, $30-$35. Multi-color operator; steady...............Open Kelly, pony pressman; steady...................$35 All Trades, 16 W. Jackson, 2nd floor.

RESTAURANT, HOTEL, INST. JOBS ONLY. Male and female; all departments. Modern Hotel Bureau, 879 N. State-street

RESTAURANT-HOTEL-FACTORY-GARAGE Tivoli 6314 Cottage Grove, Dor. 1870.

SOUTH AND WEST SIDE JOBS—ALL KINDS. ADVANCE, 1028 E. 63D; PLAZA 0149.

— — — BOYS—BOYS—BOYS — — — W. S. CONSOLIDATED, 143 N. KEDZIE.

MESSENGER BOY — 18-21; GD. TYPIST. Tanner Personnel, 209 S. La Salle, R. 921.

Employment Agencies.

Jr. Mech. Draftsman...$1,500

JR. INTERIOR STORE DRAFTS..........$1,500
CHIEF DRAFTSMAN, OIL OR STEEL MILL EXP. $4,200
CHIEF ENGR., Metal Stamp.........$8,000 UP
DEVELOPMENT ENGINEER....................$6,000
MECHAN. ENGR., Mach. Shop.....$3,000 UP
INDUSTRIAL ENGR., Coll. Grad.$3,600 UP
TIME STUDY ENGR., Motion Study..$3,000
TIME STUDY ENGINEER.........................$2,400
ASST. FOREMAN, Genl. Mach.....$2,750 UP
MACHINE DESIGNER, Small Parts..$3,000
TOOL DESIGNER, SMALL......................$3,000
DRAFTSMAN, Conveyor Layout........$2,400
ARCHITECTURAL DESIGNER..................$2,400

CLERICAL DEPARTMENT.

STENO., PURCHASING DEPT.; Must Know Wire Products.............................$130
SALES CORRES., Know Filtration and Pumps $130
BANK GUARD, Under 35......................$110
CREDIT COLLECT. Correspondent, Executive Type $150
STENO.-BOOKKEEPER, Loop Office.......$90
TYPIST-CLERK, Accounting Dept............$75
BEGINNER STENO., Invest. House.........$65
10 BOYS. Excellent openings in Banks, Steel and Brokerage ofcs. Good edu. and appear. ....$60-$65

SALES DEPARTMENT.

3 AUTOMOTIVE LINE. To Dealers and Fleet Owners $300
BEVERAGES, Single, with Car.............$180
BEER SALES, Chgo. District; Temp.......$150
2 A1 FLOUR or SHORTENING MEN. Call on city bakery trade. Car furnished.......................................$150-$175
SINGLE MAN. College trained. Constant travel. Call on drug, groc. trade $175

GROCERY-BAKERY HELP.

BAKER'S HELPER, South or North.....$15
BAKER'S HELPER, South $21
BAKERY PORTER $14
DELIVERY BOYS, All Locations....$10-$12

PRINTING HELP.

DUMORE PROCESS MACH. Steady......$25
KELLY-KLUGE HELPER. Future...........$15
BOY, Paper Exp., in Print Shop............$12
APPRENTICE, Age 18; No Exp...Start $5

HOTEL-RESTAURANT HELP.

HOTEL CLERK, Out of Town....$65, R. B.
HOTEL CLERK, Apart. Hotel..................$85
HAMBURGER MEN, 8 hours, 6 days..Open
YOUNG MAN, Train for Rest. Mgr.....Open
YOUNG MAN, Train for Store Mgr......Open
Bus Boys ....$14 | Fry Cook $18
Ship. R., Age 35..$17 | Soda, Sandwich.......$22
Soda Fount. Mgr..$25 | Hosp. Ord. ......$40.R.B.
Wall Washer ....$18 | Laundry Pack. $16
Boy, Drive; So.....$12 | Laundry Wash. $16
Hotel Painter ....$125 | Counter Men $18
Colc., Pri. Fam..Open | Cook $20
Housemen ....$75 | Dishwasher $14
Filipino Boy ....$12.B. | Porter $14

FACTORY-GARAGE HELP.

NIGHT WATCHMAN, Factory........................$25
AUTO SERV. MGR., Under 30....................$150
LAUNDRY MAINTENANCE MEN..........Open
SET UP, W. & S. Hand Screw...................75c
Plater, Polisher ......80c | Fleet Mech. $30
Sheet Met. Expert.80c | Simonizers $18
Engr., Hosp. $80RBL | Greasers $25
Tool and Die..........95c | Gas Station ..$18 Up
Wire Drawers ....77c | Mech. Helper $15
Nail Makers ....77c | Machinist $1.06¼
Cabinet Makers .....65c | Analyzer Man $30
Wood Finishers ....60c | Auto Mechs...$25 Up
Painters, $15-$50 Wk. | Sprayers 75c
Cabinet Repair ....$25 | Sash Cutters 75c
Vert. Mill. Mach. ......70c | Radio Serv. ....Open
Shaper, Wood ....75c | Boys ....Open
GENL. FACT. LABOR WORK.......................Open

A NATIONAL INSTITUTION.

O'SHEA, 64 E. Jackson

10 OFFICE BOYS, $52.

RATE CLERK, truck trans. exp..................$100
TIME STUDY, Punch Press dies.................$200
STENO., rapid, accurate, oppor..................$130
SALES Correspondent, future......................$150
8 ENGRS., Chem., Struct., Mech..$150-$250
3 TALL YNG. MEN, sales office..................$ 65

BOYS, BOYS, $10-$14.

Gear Cutter ....75c | Awning Hanger 75c
Machinist ....85c | Bench Hands 55c
Lathe Hands ....80c | Punch Press 45c
Hand Screw ....70c | Die Setters 65c
Cabinetmakers ....60c | Welders 70c
Wood Mach. ....55c | Factory, nites 40c
Mach. Helper ....55c | Garage Floorman......$18
Boys, shop ....$12 | Gas Sta. Attn. $15
Factory boys ....$10 | Auto Hikers $15
Milling Mach. ....75c | Auto Washers $18
Carpenter ....75c | Packer Boy $15
Motor Assem. ....$10 | Upholsterer 80c
Husky man.................$18 | Porter, factory $12
Rough Grinder ....60c | Handy Mach. 60c
Rough Mach. ....57c | Tool-Die $1.10
Rough Lathe ....60c | Tool & Die, 2 yrs.70c
Lathe, 2 yrs. ....55c | Painters $35
Truck Driver ....$20 | Paperhangers $35
Paint Sprayer ....$25 | Polish-Buffer 75c

Inst. Engr., $80, R.B.L.

DISHWASHER, Country Club ......$50, R.B.L.
Hotel Bus Boys..$75 | Steam Table $17
Dishwashers ....$13 | Porters, Rest. $15
Kitchen Man.$45, R.B. | Hamburger Men....$18
Soda Fountain ....$20 | Fry Cook $18
Vacuum ....$65 | S. O. Cook $20
Filipinos ....$14 | Bakers $80
Counter Men ....$18 | Hosp. Dishw.$50.RBL
Housemen ....$85 | Hosp. Orderly.$55.RBL
Chef Cook ....$30 | Hotel Painters...$100
Hotel Clerk ......$65, R. | Boys, Learn ....$10, Bd.
Ldry. Washer ....$18 | Hosp. Salad.$40.RBL
Ldry. Porter ....$12 | Drug Str. Boy......$15
Bartender ....$25 | Hosp.Pot Wash.$50RB

MAJESTIC AGENCY

25 EAST JACKSON.

10TH FLOOR, KIMBALL HALL.

SALESMAN—WHOLESALE BAK. EXP..$35
SALESMAN—WHOLES. DRUG EXP...$35
Drug Clerks, expd.$18 | Boy, Gas Sta. exp.$15
Off. Boys (cl. cut) $15 | Sales Correspond....$35
10 College Men...$100 | Loan, auto f. ex.$125
Sr. Clerk ....$100 | Stock Rec. Clerk..$80
Punch Press ....50 | Die Setter
Welders | Cabt. Makers
Hand Screw | Jr. Machinist
Power Shear | Stock Clerks
6 Sprayers | Hand Sanders
Painters | Paperhangers
Machinists ....85 | Pol. and Buffers
Sta. Engr. ....$30 | Solderers
Rep. Mach. ....90 | Molders $1.10
5 Store Clerks | Tall Boys
Factory Boys | High School Grad.
Sheet Metal | Boy, learn trade
Power Brake | Laborers
Drill Press | Chippers-Grinders
Assemblers | Garage Help
Hotel Cook ....$100 | Hotel Painter $90
Licensed Eng. ......$30 | Hotel Maint.....$60 r.
Colored Firem....$40 r. | Hosp. Orderly...$45 r.
Tavern Port..$12 tips | Bus Boy $12

Local Agency, 30 No. Wells.

Advance Agency, 1028 E. 63d.

Monarch, 166 W. Washington

FACTORY MANAGER.

NOVELTY FURNITURE........$4,000-$6,000
CHIEF DVLPMNT. ENGR., Ofc. Appl., Cash Register, Typew. exp.$3,000-$5,000
DESIGNER, Machine Tools.......................$5,000
DRAFTSMAN, Layout Man, Elevators.OPEN
SALE ENGR., Heating-Ventilating, Call on Architects...$225
8 TIME STUDY ENGRS., young...$125-$225
SALESMAN, Millwork exp. Call on Retail Lumber Dealers.............................Open
SPCLTY. SALESMAN, Millwk. jobbers..Open
AUDITING CLK., Order Desk-Typing......$90
YNG. STENO., expd..............................$70-$80
YNG. MAN, Purch. Dpt. Exp. Paint.......$85
BOYS, 17-19, A1 Future.........................$50-$60
BUSINESS MEN'S CL. HSE., 200 S. State.

COST CLERK, UNIVERSITY, METAL..$125
Sales correspondent, age 25.........................$25
Salesmen, credit, young.....................$90-$110
Typist, good at figures, drive....................$18
Beginner office, h. s. grads.....................$50-$60
Painters, un...SCALE Htl. painters$80-$100
Wall washers....$65 | Housemen, htl.$80-70
Couple working, hskpr. and houseman..$100
Hotel clk. days.....$80 | Clks., nights.$75-60 R
Elev. nights..........$75 | Bell and elev....$65+
Col. hseman.......$60-50 | Handy man ...$50 R.
Boy, drive car, delivery, loop.......................$12
Auto mechanics, No. Shore..........$30-$40 WK.
Garage floor.........$15 | Gas. greaser..$20-$25
Bus boy....$14 MLS. | Dishwsh. ...$10-14 MLS
Col. porter....$10-$14 | Tavern porter.$14 RB

NORTH SIDE CONSOLIDATED. 1001 LELAND-AVENUE.

4 Auto Mechanics, $30.

8 Gas Station Greasers.........................$15-$25
5 White Garage Floormen.....................$15-$20
10 Colored Car Washers, Greasers......$15-$20
Truck Mech. ....$30 | Mech. Helper...........$18
Gas Sta. Helpers.$12 | Sander, Rubber......$18
Fender Helper.........$20 | Col. Porter...............$15
Comb. Floorman.$23 | Garage Hiker...........$17

Chicago Garage Owners,

16 WEST JACKSON. 2D FLOOR.

Gas Station Attendants, $75.

Garage Hiker........$18 | Mech. Helpers..........$18
Auto Paint Hlprs.$20 | Boys, gd. drivers.$15
2 AUTO GREASERS, $20-$25.
5 COL. POLISHERS, WASHERS..........$18-$20

GENERAL AUTOMOTIVE,

37 W. Jackson-blvd. Room 49.

DESK MAN; OUR OFFICE; GOOD OPPOR.
Htl.Vacuum Man.$65 | Errand Boy; lp...$12
Eng'r., C. U.$125 r.b. | Hotel Clk. ....$75 r.
Arc Welder ....60c | Rdhse. Port.$70 r.b.
Oiler Cranes ....$145 | Hosp. Ord. ....$60 b.
Factory Maint.......$35 | Hamburger Man.$12
Janitor, Hotel........$70 | Hosp. Attend.$55 r.b.
LA SALLE AGENCY, 306 W. Madison.

5 ARCHITECTURAL DRAFTSMEN TO $50. Archt. designer, open; archt. spec. writer, open; store fix. drft. $50. 5 structural des., 2 on grain elev., to $250; machine designer to $50; mach. det., to $175. Architects Agency, 508 S. Dearborn St.

STENO., EXCEL. POS....$100

A1 Hamburger Man, $16, R. B. Hotel Clerk, $75; Col. Housemen, $45 up. Kitchen Men, $15, R. B.

NORTHSIDE COMMERCIAL, 4750 Sheridan.

SPRAY HOUSE PAINTERS. | BUS BOYS.
Painters, $10-$6. | Boys, Factory.
Carpenters, union, with auto. $1.10 hr.
Toolmaker, $1. | Farmhands, $45-$40.
Truck mechanic. | Grocery Clerks.
GREAT NORTHERN, 601 W. Madison.

F. J. SMITH—MISS HARVEY.

STANDARD EMPL. BUREAU. 1105 Lawrence—at L—Longbeach 1327. Specializing Hotel, Rest., Factory, Garage.

SUPT.—WOODWORK VENEER...............$5,000
10 Draftsmen, Mechanical...........$125-$275
Many other openings for qualified men.
HARRISON PERSONNEL, 20 W. Jackson.

— — RELIANCE, 32 N. STATE. — — Sales Engineer, Air Cond., Good Salary. Jr. Office Clerk, Some College. $70-$75 OFFICE CLERK, 17-20, GOOD JOB.

C. P. A. START SAL. LOW-LATER, $300. Uni. Grads. to train for future key positions in retail or whlse. mdsing. Superior Personnel, 105 W. Adams-street.

MALE STENO., 22-28 YRS...............$30 WK.
2 Offc. boys, 16-18 yrs......................$15 WK.
Remington Rand, comp. dept., 216 W. Monroe

— — MANY POSITIONS NOW OPEN — — Experienced hotel, club, rest. employes. National Personnel, 218 S. Wabash, R. 990.

HELP WANTED—MEN.

Employment Agencies.

INDUSTR. ENGRS.—SALARIES TO $7,500
PLATING FOREMAN, gold and silv.$2,400
TIME STUDY ENGRS., 25-30 ....$2,400
FOUNDRY SUPT., gray iron $2,100
FOUNDRY SUPT., gray iron $4,800
PRODUCTION ENGR., heat treating.$4,000
MOTION STUDY ENGRS. 28-35 yrs..$3,000
DESIGNERS, steel mill constr. o. h...$3,000
DETAIL AND LAYOUT, hvy. mchy..$2,400
EMPLOYMENT MGR., mchy. mfr......$3,600
ADV. COPY MAN, dept. store exp....$3,600
Paper Cart. SALES Mech. Engr., 30..$2,600
Young College Grads., METALLURG..$1,500
CIVIL ENGR. graduate, 24 yrs.......$1,500
Draftsmen-Mech. Engrs., 23-27......$1,500
Electrical Engr. grad., train for sales.$1,300
BUYER, copper wire exp., lite steno..$1,700
3 ACCTS., 25 yrs., univ. graduates..$1,500
AUTO MECH. for instr. adj., 25-30..$1,500
6 TALL YG. MEN with cars, 23-28..$1,600
Investigator-Reporter-Typist. 26.......$1,200
JR. CLERK., 21-23 yrs., bank exp.......$900
LAWYER, 30 yrs., 3 yrs. ins. exp......$1,900
DEPT. STR. MDSE. OPR., 30-40. MBA.$3,000
Dept. Store. Display, Midwest Str..$12,000
25 DESIGNERS, various mech....... to $3,600
PLANNING ENGR., 28-33 yrs. M. E. $3,000
4 STENOGRAPHERS, 21-30 yrs..........$100
GENERAL SUPT., metal stampings..$4,000
PUNCH PRESS FOREMAN out city..$2,400
BUYER, ladies' ready to wear. 38.....$7,500
8 BANK GUARDS, ex-marine: nites..$1,300
CHEMIST, 30-35, adhesive exp........$2,400
10 YOUNG COLLEGE grads., 22-25..$1,300
5 BOYS, 18-19 yrs., H. S. grads.........$60
Asst. personnel mgr., 25 yrs...........$2,400
CROWLEY Power Machine Operator.
SMYTHE Power Machine Operator.
Bus Boys ....$15 | S. O. Cook $21
Soda Fountain....$15 | Counter Man.......$15

A. J. McCOY & ASSOC., INC.,
Suite 1130. 140 S. Dearborn.

OFFICE JOBS. FEE ONE WEEK'S SALARY
M. E. Grad.; Ind. Oil Sales................$200
Draftsman, M. E. Grad., Mach. Exp..$200
Office Boys, H. S.; Gentiles..........$12-$16
College men, 24-25; Gentile; Finance...$150
Junior Time Study; South...............Open

PRINTERS, SEE MELLEBY!
Simplex pressman; steady...................85c
Paper cutter, steady, nights...............75c
German compositor; steady.................55c
For Machine Shop and Factory positions

MR. GEORGE BROWN,
MR. WOODARK. MR. SCHULTE.

15 Punch Press Opers., 40c.
Painter ....scale | Designer, tools..$1.25
Bench hands, yg..50c | Upholsterer 60c
Cabinet maker...$25 | Tool lathe..............40c
Yg. machinist....45c | Wood finisher.......$25

Machinists, So. Side, 60c-90c.
Lathe—Mill—Shaper—Planer.
Tool-die ....$1.10 | Pol. buffer..............70c
Electrical Maintenance; So. Side; licensed.75c
Sprayer ....50c | Sheet metal,no lay out
Hand Screw ....62c | Turret lathe............30c

Boys, Mach., Fact'y, $10-$12.
Cake bakers..$30-$35 | Dishwashers $11
Bread bakers........$30 | Fountain $15
2d bakers......$22-$25 | Italian cook...........$25
Bench. bakery.$18-$22 | S. O. & Steam table
Helpers, bak.$15-$18 | Hamburger ....$50. r. b.
Boys, bakery.$12-$15 | Col. 2d cook...........$12
Hotel hseman.........$50 | 2d cook................$100
Hotel janitor | Counter, yg...........$10
Wall washers, hotel | Hsp. hseman.$45. M.
Swing cook, hsp. | Kitchen, hsp..$40. M.

All Trades, 16 W. Jack'n

FOOD SPECIALTY SALES
Single, Mich., Ind. exp. contacting retail groc. and drug trade. $150+9 day exp.
3 INDUSTRIAL SALES.
Contact mfrs. Texas, Ohio, Oklahoma. Real future, probable earnings to $5,000 start. $2,400 + exp.; interview today.
CIRCULATION SALES PROM., MUST HAVE TRADE PAPER EXP.. SAL. OPEN
PAINT SALES, DEALERS, WISC.........$200
JUNIOR SALES, NATL. ORG. WILL train young univ. grad; real future.....$125
SPEC. SALES, DRUGS, SWEDISH.........$125

TRAVELING AUDITOR.
Age 35, chain store audit exp.............$200
ELEC. ENGR., TRANSFORMERS $3,000
SUPT. WOOD WORKING $3,600
SUPT. FORGE SHOP $3,600
LOAN INVESTIGATORS, 23-29 ....$110
PHONE SOLICITOR, NORTH...............$110
STENO., MOTOR TRANS. EXP..........OPEN

FANFOLD BILLER, $90.
TYPIST, RAPID, AGE 18-22..................$65
SHEET METAL FOREMAN ....OPEN
Paper hanger ....$36 | Boy, drive $12
Radio serv...........$25 | Factory boy $17
Machinist ....80c | Molders 80c
JANITOR, SWEDISH, AGE 35.................$90

Houseman, Calciminer, $80.
HOUSEMEN AND VACUUM MEN $65
Dishwashers ......$15 | Counterman $15
Bus boys ......$10-$13 | Cook, rest. $22
S. O. cook ....$22 | Pantry man $18

S-H-A-Y, 14 W. Washington.

Tool Designer, $275
PRODUCTION-DEVELOP. ENGR.; Adding Mach., Record. Devices or allied exp..Open
TIME STUDY ENGNR.—Bedeaux $200
COST ACCOUNTANT—Estimating exp...$250
SALES ENGNR.—Nat'l accounts; know mechanical equip., motor transp..........$275
SALESMAN—Gd. mdse.. whol-dlr. exp..$250
COSMETIC SALESMAN ....$65 Wk.
2 JR. GRAD. M. E.'s; sales type..........$125
COST & INTERNAL AUDITOR—Retail.$175
TRAV. AUDITOR—Semi-Sr.; exp.............$200
ACCOUNTANT—Retail exp.; age 28-32.$175
JR. ACCT.—No exp. necess.; univ. educ...$85
GUARD-FLOORMAN—6 fter. clean cut.$125
PERSONNEL DEPT. ASST.—Univ. educ. $85
STENO.-SECY.—Technical terms $90
JR. CLK.—Technical high schl. grad...$15
SHIPPING CLK.—Mfg. exp., west side..$25
RECORD CLERK—Univ. educ................$100
MAIL ROOM BOY $65
BANK CLEARING HOUSE CLERK........$75
PAY ROLL CLERK—Know bookkeeping..$20
Multigraph Oper.$20 | Stock Clerk $15
Hotel Clerk ....$18 | Ell. Fisher Blr........$80

BOYS-JUNIOR CLERKS.
Several openings—fine firms; with and without exp.; 17-21 years ......$45-$60 Mo.

Glader Corp., 110 S. Dearb'n.

PROD.-DEV. ENGR., INTR. MTL. PARTS.
HYDRAUL. ENGR., exp. Pumn Design.$300
M. E., A-1 Personality. Mach.-Tool Des.$225
TIME STUDY MAN, 30. 2 Yr. Bedeaux.$215
TOOL ROOM FOREMAN, A-1 ....$300
STRUCTL. ENGR., Des.-Detail $250
STRUCTL. SHOP DETAILER $200
SALES, Commercial Refrigeration $450
SALES, Men's Furnishings-Underwear..$300
SALES, Maintenance Supplies $175
2 SALESMEN, Paints..............................$200
C. P. A., PERMANENT $250
CR. MGR., Retail Furniture $130
BANK CLEARING HSE. CLKS.....$70-$ 90
JR ACCT., Gen. Motors Exp. $100
STENO., YOUNG, GENTILE $75
STOCK CLERK, Auto Parts $80
BOY, PARCEL POST EXP. $65
BOYS, H. S GRADS., 17-19 ....$55-$60

CONSOLIDATED,
11TH FLOOR. 209 S. STATE.

COPYWRITER, AGCY DRUGS 6,000
COPYWRITERS, 2, radios, cosmetics.6,000
COPY CONTACT creative plans agcy..6,000
CONTACT MAN, media, bldg. natl. mfgr.6,000
ADV. MGRS., 2, htg. spe. agricultural.3,000
PROD. MGRS., 2, adv. agcy., dept. store.2,100
EDITOR, wkly. newspaper, cir. mgr...3,600
PERSONNEL mgr., sheet metal mfr....5,000
MECH engr., development, patents....6,000
MECH. engr., design pumps, spl. equip.4,000
DRAFTSMEN, 8, all kinds mech. ..2-3,000
DRAFTSMEN, 3, power plant layouts.2,100
ACCOUNTANT, public sv. mfgr., young.2,500
COST accts., 2, mfgr steel, bakelite..2,100
ASST. cr. mgr., corresp., mfgr. to dealers.1,890
STENOS., 2, assts. mfgr. executives..1,500
STENOS., 6, typists, 5, H. S. grads...open
THE HONES CORP., 20 W. JACKSON-ST.

OCCUPATIONAL.
High grade men in demand—we need Univ. Grads. with good exp. in sales, tech., chem., ind., acctg. fields. Cost acct., $300; sales, work clothing exp., travel, sal. open, $200 up; reporter, typist, under 30, $90; office boy, typist, $65; 5 office boys, $60-$65; 5 slide rule, $110; 2 trav. aud., under 35, $175; sales, tech. ed., Ind. sales exp., $200; steno., $100; steno., $80. Register today.
20 WEST JACKSON-BLVD. RM. 1409.

Houseman, Calciminer, $80.
HOUSEMEN AND VACUUM MEN........$65
LANDSCAPE GARDENER ....$40 WEEK
ORDERLY SURGICAL, EX-RAY EXP.
Dishwasher ......$15 | Cook, rest. $22
Bus Boys ...$10-$13 | S. O. Cook $22
Counterman ....$15 | Pantry Man $18
SHAY, 936 N. MICHIGAN.

MOON HOPKINS BKPR
For large manufacturer, to assist chief accountant ....$125 to $150
2 Hollerith tabulating operator to take charge of department.......................Open
5 specialty salesmen............................$130
Key punch oper.; will train..................$75
2 office boys; H. S. graduates; Prot....$65
UNITED—202 S. STATE.

Employment Service.
SALARIED POSITIONS — SEE OUR AD this column Sun., Wed. R. W. BIXBY, INC.

TRADE SCHOOLS—MEN.

RELIABLE MEN TO TAKE UP AIR CONDITIONING and Electric Refrigeration. Prefer men now employed and mechanically inclined, with fair education and willing to train spare time to become experts in installation and service work as well as planning, estimating, etc. Write giving age, present occupation. Utilities Eng. Inst., 404 N. Wells.

REFRIGERATION—$160 .....Pay $5 weekly
AIR-CONDITIONING—$120 .Pay $5 weekly
Be our guest for a week in new classes now forming. Learn the PRACTICAL way! GREER SHOPS, 2027 S. WABASH.

AIR CONDITIONING.
New jobs, new opportunities. Book free CHICAGO TECHNICAL COLLEGE. 13 A. Tech. Bldg., 118 E. 26th-st. Vic. 8376.

Learn BARBERING – Now
like a new trade—new methods, new standards, new opportunities, better pay. MOLER SYSTEM, 177 N. State. Cen. 6393.

— — IF YOUNG MEN ONLY KNEW — — the tremendous demand for Male Secretaries. Individual instruction. Day or eve. Century College, 105 W. Madison. Fra. 8478.

LEARN WELDING—ACTUAL SHOP WORK. Day, night classes. Short, intensive courses. Visitors welcome. Greer, 2027 S. Wabash.

WINDOW DISPLAY SHOWCARD WRITING. Ray School, 116 S. Michigan-av., Chicago.

TOOL AND DIE—MACHINIST—AUTOMATIC screw machine. Greer, 2027 S. Wabash.

WELDING—PRACT. COURSE ACETYLENE 30 hours. Electric, 20 hours. 663 Randolph.

AUTO MECH.-BODY-FENDER—COMPLETE. Federal Auto Eng., 2040 Washington-blvd.

TRADE SCHOOLS—MEN.

U. S. JOBS
FORMER U. S. EXAMINER and Civil Service Secretary helps qualify you for Social Security positions and other U. S. Govt. jobs. Men, Women. See records of many hundreds of successful applicants. The only help sponsored by a Former Examiner. No cost if unsuccessful. Est. over 20 yrs. Write or call Patterson School, Dist. Office, 77 W. Washington, R. 715. Fra. 9784. CLASSROOM WORK UNNECESSARY.

AIR CONDITIONING
should excite the live wire who really wants an opportunity for steady employment and good pay. Interesting and easy to learn under R-A-C-I Industry supervised method. Come and inspect our laboratory and shops—finest in America. Write or phone for admittance pass and "Vital Facts." Refrigeration and Air Conditioning Institute, 2152 Lawrence-avenue. Phone Longbeach 6100.

— — — — — — LEARN — — — — — —
TOOL & DIE MAKING
AUTOMATIC SCREW MACHINES. MACHINIST TRADE.
Get experience on actual machine work; jobs open at good pay; employment help; start now; day, evening; low fee. Visit our shops or write for FREE illustrated book. ALLIED SCREW MACHINE CO., INC., 609 W. Lake-st. Dept. T. Haymarket 1136.

U. S. GOV'T JOBS
ONLY LOCAL SCHOOL. FREE CLASSES. To students. Former U. S. expert [sch'dle] directing. Security. Clerical. Liquor. File. State exams open. Personal help, your success. PAY LESS. LEARN MORE. "GET TRUTH." Western Bureau, 37 W. Van Buren. Wab. 6522.

DIESEL TRAINING
Is it worth a postcard for free 32 page Booklet to find what this field offers you?
Hemphill Diesel Schools,
2022 N. LARRABEE-STREET. LIN. 3650.

EARN $45-$60 WEEKLY.
Lettering, poster art; day-eve.; indiv. instr.; shop methods; no books; jobs waiting; low cost. Call or write for booklet. Acme, 24 W. Hubbard. Sup. 1755.

LOST AND FOUND.

TO FINDERS.
If you have found a cat or dog, a pocketbook, jewelry, or fur, and cannot locate the owner through the "Lost and Found" advertisments in The Tribune call and go through the "Lost and Found" index of the PUBLIC SERVICE OFFICE, 1 S. DEARBORN-STREET.

TO LOSERS.
If you are listed in the telephone directory you can charge an advertisement of your lost article by telephoning Miss Miller of The Tribune ad taking department, Superior 0100. Your advertisment receives the benefit of free listing in the Tribune Public Service Office mentioned above for a period of two months. This service facilitates the recovery of lost articles advertised.

AMPLIFIER—LOST—KNIGHT; IN VIC. McKinlock campus; rewd. Maywood 4016.

BRIEF CASE—LOST—THURS. NITE IN Yellow taxi; $10 reward. Phone office, Del Prado Hotel. Hyde Park 9600.

BROOCH—LOST—DIA., SAT., VIC. 1300 BLK. La Salle. Rew. Address M J 290, Tribune.

COAT—LOST—MINK, OR TAKEN FROM 538 Brompton-av., Apt. 1E; liberal reward will be paid for return, and no questions asked. Phone Bittersweet 7236.

DOG—LOST—TOY COLLIE, WH.; SABLE spot on back and over one eye; name Teddy; rew. 618 Oakdale, 1st. Buck. 0125.

DOG—LOST—IRISH TERR.; FEM.; HENNA col.; Apr. 8. Nr. No. Side. Rew. Del. 4594.

DOG—LOST—WHT. SAMOYED, SIMILAR TO Spitz; brn. eyes, body; rew. Hyd. 6620.

FUR PIECE—LOST—BROWN MARTEN; ON driveway, 1436 Jonquil-terrace, Sunday afternoon; reward. Briargate 3534.

PACKARD W. WH.—LOST—FRI.; JACKSON-Clark; rew. Hawthorne Gar., 3440 Broadwy.

RING—LOST—KEEPSAKE LEFT BASEMT. [illegible] Gra. 7421.

TIRE AND RIM—LOST—COMPLETE 34X 7; [illegible] Lithograph-[illegible]

WATCH—LOST—MAN'S: ZENITH: GOLD: [illegible] Ran. 7500 [illegible]

WATCH—LOST—MAN'S GOLD GRUEN: [illegible] Club: en-[illegible] Plaza 6041.

WRIST WATCH—LOST—LADIES' BULOVA; [illegible] Milwaukee-[illegible] Avenue 2931.

WRIST WATCH—LOST—LADIES' BULOVA: [illegible] Cicero-[illegible] aft.6p.m.

WRIST WATCH—LOST—LADY'S; YELLOW [illegible] Ken. 4525.

$53—LOST—SAT. A. M.; VIC. HUYLERS. [illegible] Tribune.

PERSONAL.

WITNESSES TO ACCIDENT BETWEEN [illegible] street and [illegible] at 8:30 [illegible]

DONATE YOUR OLD NEWSPAPERS AND [illegible] for [illegible] an accu-[illegible] Thank you.

GOODS LEFT AT TAILOR SHOP OF N. P. [illegible] be sold [illegible] 4 Ada-st. [illegible] HANSEN.

NOT RESPONS. FOR DEBTS CON-[illegible] Hollywood, Ill.

NOT RESP. FOR DEBTS CONTRACTED [illegible] and after [illegible] Bleicher.

NOT RESP. FOR DEBTS CONTRAC. BY [illegible] Donovan.

NOT RESP. FOR DEBTS CONTRACT. BY anyone but myself. Mrs. Donald B. Singleton.

NOT RESP. DEBTS CONTRACT. ANY ONE but myself. Chas. Favata.

NOT RESP. DEBTS CONTRACT. ANY ONE but myself. EDWARD ROBINSON.

NOT RESP. FOR ANY DEBT UNLESS CONtracted by myself. MOSES JARRETT.

NOT RESP. FOR DEBTS UNLESS CONtracted by myself. Gust Enzenbacher.

JOSEPH KRAL—BLANCHE WANTS TO hear from you immed. regard. daughter.

NOT RESP. FOR DEBTS CONTR. BY ANY one but myself. Orville Hoagland.

NOT RESPONS. FOR DEBTS CONTRACTED by any one but myself. Henry Charet.

NOT RESP. FOR DEBTS CONTRACTED BY any one but myself. John J. Baumeister.

TRAVEL.

Buses.
DETROIT, $2.50; ST. LOUIS, $3 . . DE LUXE MOTOR STAGES. WAB. 3886. 746 S. WABASH. 6266 Stony. Fai. 9392.

Automobiles.
BOTH READERS AND ADVERTISERS ARE urged to exercise caution in arranging automobile transportation with other individuals. References should be exchanged and carefully investigated.

FREE TRANSPORTATION.
LOS ANGELES OR SAN FRANCISCO. For reliable drivers; all brand new cars. We pay all car expenses. NO BOND. NO RED TAPE. See MR. LORD, 82 W. Washington-st. Room 226. Or phone FRANKLIN 9780.

GOING TO CALIFORNIA.
NOT A CARAVAN.
Drive new car independently like your own. Ideal for family or individual. Small dep. 5308 W. MADISON . . MANSFIELD 2455

DRIV. TO SEATTLE THIS WEEK; REF. Hammond 10445, bet. 8-9 p. m. E. R. Kant, 2 Ruth-st.

FREE TRANS. WEST COAST—GO INDEpendently at once. Refs. Sm. dep. Bonded. See Rhoades, 2300 S. Michigan-avenue.

COLLEGE GRAD., TRAINED NURSE DRIVin to N. Y. Address E A 581, Tribune.

DRIVING LOS ANGELES. WANT PASSENger to share expenses. Vinc. 0656.

BUSINESS PERSONALS.

Perm. Wave New Matrls., $1
Includes shampoo, trim, artistic styling, and wave. Free haircut, marcel daily. Hair dye Wed., 1-6. Open Mon., Wed., Fri. eves. DE LEE, 30 W. Washington. Cen. 8225.

FREE MARCEL OR HAIR CUT—NO OBLIgation. Permanent waves complete. $1.25 Inecto Hair Dye complete....................$1.50 Spec. French facial incl elec treatmt...50c Gertrude Hale, 162 N. State-st. Cent. 5007.

CROQ PERMANENT - SHAMPOO. SET. rinse; guaranteed; $1. Inecto hair dye, $1.50 comp.; free marcel wave. HEIM, Loop, 6 E. Lake. Also South, 1019 W. 63d.

HAIR TINTING. BLEACHING. COLOR Rinses and Dye Removing. Nominal service charge. All work carefully supervised. 108 N. State. MARINELLO. State 5057.

FREE MARCEL OR F. W. DAILY AND Mon., Wed., Fri. eve. Free haircut daily. Fri. eve. Free manicure daily. Wed. ev. Exp supervision. 140 N. State-street, 5th floor.

REG. $8 PERM. $1. RING ENDS, HELEN Mae [not a schl.] 14 W. Wash. Dea. 6888.

BARTER AND EXCHANGE.

CAN APPLY NEW OR USED TYPEwriter, hsehld. furn., dentistry diam., or what have you as full or part down pay on new '37 Plym., Dodge, etc.? Pros. 6044.

TRADE $150 '37 PLY. CR. FOR ANYthing of value. Address P B 401, Tribune.

SEWING MACHINES.

GUARANTEED SINGER ELEC. CONSOLES—LIKE NEW. $39.50. Portables, $22.50. Dropheads, $7. Terms, trade. 5444 Madison.

WE PAY CASH FOR USED SEWING MAchines; all makes. Kedzie 1302.

SCALES.

SCALES, MOTOR TRUCK, DORMANT,PORT. Guar. Beuckman, 2439 N. Crawford-av.

HELP WANTED—WOMEN.

Stores and Offices.

A1 BKKPR.—ACCT.-STENO.; CAP. FULL CH. Gd. personality. Long. 0700. Apt. 714.

BOOKKEEPER—MUST BE EXPERIENCED 5 or 6 yrs.; must know how to file statements and also cash. Apply only after 5:30-8 p. m. 1806 South State.

BKKPR.-CLK.—CLEANING PLANT. EXP. Schmidt Cleaners, 8537 Commercial-av.

CLEANING STORE GIRL — EXPD. PEP'S Cleaners, in the L Sta., 6321 S. Halsted.

DEMONSTRATORS—ATTRAC., WITH LONG bob; traveling; no canvassing; salary. We train. Majestic Hotel, 11-3, Mon. Mrs. Burton.

DRESS SALESLADIES — EXPD.; STEADY and extra. Norman's, 6119 Cermak-road.

EXPORT STENO. — EXP., PREPARATION shipping documents; export correspondence. Give references, age, salary. Address P B 563, Tribune.

GIRL — WITH DRY CLEANING EXPERIence, for shipping department. General Cleaners and Dyers, Inc., 5302 W. Cermak-rd.

MANAGER—FOR POPULAR PRICE DRESS shop; also extras. 4025 Madison.

MILLINERY SALESLADY — CAPABLE OF managing store. 2761 Milwaukee-av.

SALESWOMAN — EXPERIENCED COATS, dresses, furs; real opportunity for capable person. Must speak Bohemian. Address M D 530, Tribune.

SPANISH STENOGRAPHER—EXP., FOR ST. Louis firm; salary according to qualifications. Reply with full details. Address M D 330, Tribune.

STENOGRAPHER — TAKE CHARGE OF small office. Give education, experience, age, nationality and salary expected. Address P B 139, Tribune.

STENO.-BKPR. — ENERGETIC AND CAPable; with real estate exp.; S. Side office. ADDRESS M E 474, TRIBUNE.

STENO.-BKPR.—EXP. SAL. $14 TO START. Opp. for adv. Address M C 265, Tribune.

SWITCHBOARD OPERATOR — EXPERIenced on busy plug board; state age, ref., and salary desired. Address M D 511, Tribune.

Executives and Managers.

MILLINERY MANAGER.
ALSO ASSISTANTS—THOROUGHLY EXPERIENCED, for better and pop. priced merchandise. Evanston, Oak Park, and loop stores; steady positions. Apply BEZARK'S, 20 S. State-street, Chicago.

Professions and Trades.

ALTERATION HELP.
Experienced dress finishers. Apply Monday, 9:30 to 5, 3d floor. JOHN T. SHAYNE & CO., 150 N. MICHIGAN-AVENUE.

ALTERATION HAND—ON DRESSES; MUST be expd. Wexler, 351 W. 63d-street.

ALTERATION GIRL—EXP., FOR CORSET shop. Apply 9 a. m., 209 S. State, R. 804.

BEAUTY OPERATORS — EXPERIENCED all around; steady; also part time operators. Salary. 3217 North Cicero-avenue.

BEAUTY OPERATOR—ALL AROUND EXpert. North Shore girls preferred. Call Monday. Greenleaf 8908.

BEAUTY OPER. — EXP'D. ALL AROUND marceller; also manicurist; part time. 422½ Diversey-parkway.

BEAUTY OPERATOR — BONAT PERMAnent waver pref.; steady position; good pay. Call between 3-4. 3114 Irving Pk.-blvd.

BEAUTY OPER.—MUST BE EXP., GD. OPP. for right party. Salary. 6801 W. Roosevelt. Berwyn 6401.

BEAUTY OPERATORS — LICENSED; SALary; steady work. 4742 S. Ashland-avenue, 2d floor, and 3237 S. Morgan-street.

BEAUTY OPERATOR—A1 FINGER WAVER and manicurist. Address P B 579, Tribune.

BEAUTY OPR.—GD SALARY; NO EVES. 1213 Wilmette-av. Phone Wilmette 3637.

BEAUTY OPERATOR—ALL AROUND, WITH loop following; steady. Rav. 3227.

BEAUTY OPERATORS MANICURIST—EXPERIENCED. 1505 N. Crawford.

BEAUTY OPERATORS—5, STEADY; GOOD salary and comm. 4388 Archer-av.

BEAUTY OPERS.—2, STEADY; ALSO 1-3 D. wk.; sh. hrs.; gd. pay; shop cent. 7205 Grand.

BEAUTY OPERATORS—THOROUGHLY EXperienced; salary. 1127 Bryn Mawr.

BEAUTY OPS.—A1; STEADY, EXTRAS; dept. store. 2059 and 4805 Milwaukee.

DRAPERS—A-1, FOR CUSTOM DRESSMAKing. Only hi-class exp. wtd. NICHOLAS, INC., 840 N. Michigan-avenue. Room 234.

FINISHER — 1ST CLASS, ON LADIES' coats. 540 N. Michigan, Rm. 204.

FINISHER—WITH HIGH CLASS DRESSmaking exp. Apply 1426 Hyde Pk-bd. 1st fl.

GIRLS FOR LIGHT LABORATORY WORK—Neat appearance; 5 day week; exp. not necessary. 2012 Ridge-avenue, Evanston, Ill.

INDUSTRIAL NURSE—ABOUT 300 EMployes; good character and personality; experienced in building up loyalty and looking after welfare of employes; good opportunity; small city 140 miles from Chicago. Address K G 30, Tribune.

LAMP SHADE MAKERS — EXPERIENCED on silk. 3118 Roosevelt-road, 2d floor.

LAUNDRY HELP—EXP.; WHITE. ELSTON Laundry Co., 4248 Elston-avenue.

MASSEUSE—EXPER., NEAT, FOR WOMEN; steady employment. Phone Wabash 3042. Ask for Miss Kranhold, 606 S. Michigan.

MILLINERY MAKERS.
Thoroughly experienced in designing and making hats. Salary, $25 to $35 a week. South Side. Address M C 269, Tribune.

MILLINERS—2; EXPERT COPYISTS; HIGH class custom made shop; steady; sal. no object. Florence Hart, 2341 E. 71st-street.

MILLINERY APPRENTICE FOR FACTORY work. 65 E. South Water, Rm. 1001.

MILLINERY—EXP. MAKER-COPYIST. lp. shop. Steady. Address E B 572, Tribune.

MILLINERY MAKER AND COPYIST—EXP.; steady work. Rm. 712, 64 W. Randolph.

NURSE—PLEASANT, UNDER 35 YRS.; single, 1 or 2 yrs. training; salary and maintenance. Apply in person. The Health School, 2637 Prairie-avenue.

Operators—Colored—Expd. on power sewing machines, to make ladies' wash dresses. Phone Kenwood 2646.

Operators and Finishers.
experienced on ladies' wash and silk dresses and blouses for plain sewing, shirring, pinking and blind stitching machines. Those experienced on work only need apply. CHICAGO MAID BLOUSE CO., 412 S. Wells-street.

OPERATORS.
expd. on single needle machines for blouses. Salesky & Franco, 320 W. Jackson.

OPERATORS—EXPERIENCED ON HOUSE dresses; single needle; serging and hemming. Ellen's Garment Co., 4533 Montrose.

OPERATORS—EXP. ON POW. MACHINES. Madame Fine's, 1727 W. Chicago-av.

OPERATORS — EXP. ON LADIES' SILK blouses; gd. pay. 212 S. Franklin, 6th.

PRESSER—EXPERIENCED; ON LINEN supply work. Apply Up-To-Date Laundry Company, 21 E. 110th-place.

PRESS GIRL—EXP'D; PLEATING; ABLE to use electric steam iron. Progressive Cleaners, 7301 Cottage Grove.

PRESS AND COUNTER GIRL — EXPERIenced. 4700 S. Woodlawn.

SHIRT FINISHER—WHITE, EXPD. ONLY; good pay; steady. 916 Rush-street.

WINDOW SHADE WASHER — EXPERIenced; others do not apply. Call at 6336 Cottage Grove-avenue after 7:30 p. m.

PROOFREADER—WOMAN, EXPERIENCED in printing office, general catalogue, and book work. State age, education, and experience. Address D T 123, Tribune.

Household Help.

ASSISTANT TO 2 CHILD., LT. HSWK.; $7-$8. G. Gold, 142 N. Long-av. Mans. 3402.

ASS'T CHILD, LGT. HSWK., NO LDRY., NO cook., stay. 5119 Kenmore, 2-W. Rav. 8306.

COUPLES — FOR ADVERTISEMENTS FOR couples see separate subheading "Couples" immediately following this subclassification.

COOK—GOOD; GEN HSWK., LIGHT LAUNdry; go. Fairfax 2554.

COOK—GEN. HSWK.; WHITE; EXP.; 3 IN family; stay-go. Call Juniper 5676.

COOK COL., SERVE, LAUNDRESS, CLEAN; part time; days or wkly.; ref. Ken. 8056.

COOK—WH.; EXP.; SUBURBAN; NOT OVER 40. Address P B 108, Tribune.

GEN. HSWK., NO COOKING, LIGHT WASHing; white; own room, bath, $9; city refs. Dr. D. Kreger, 3932 Pine Grove-avenue.

GENL. HSEWK.—MUST BE GOOD COOK, own rm. and bath, no laund., 4 adults. Perm. girl only. Apt. 7E, 3300 Lake Shore.

GEN'L HSWK., NO C'KING; LIGHT WASHing; white; own room, $8; references. SHEldrake 6699. 6423 N. Francisco, 2d.

GEN. HSWK.—WHITE; NO HEAVY LAUN.; 3 in family; own room, $7. Rog. Pk. 8889.

GEN. HSWK.—20-35; WH.; PLAIN COOK.; good salary; adults. Lake View 8325.

GEN. HSWK.—YOUNG; NO COOK.; SM. apt.; gd. hm.; stay. Crocker, 734 Waveland.

GENL. HSWK., COOK.—WHT., NO LAUND., refs., own rm., bath. Bittersweet 4841.

GEN. HSWK.—NO COOK. SM. FAM., OWN rm.; $7 week. Lake View 2694.

GENERAL HSWK.—1 CHILD; NO LAUN.; own rm., gd. sal. 6346 N. Talman, Bisk.

GEN. HSWK.-COOK—LIKE CHILD.; STAY; own rm. and rad. 3356 Flournoy-st.

GEN. HSWK., COOK., IRON; 2 ADULTS, 1 child; own rm., bath; $8. Winnetka 1651.

GEN. HSWK.—WH. OR COL., PLN. COOK; boy; own rm.; N. Side; ref.; $7. Har.8089.

GEN. HSWK., COOKG.; GOOD WAGES, GD. home; ref req. Call Mon., Bittersweet 8185.

GIRL—WHITE; GEN. HSWK., SMALL APT; stay or go; no cooking. Briargate 1707.

GIRL—WH.; GEN. HSWK. EXP., NO LAUN., children. Fairfax 1430.

HELP WANTED—WOMEN.

Household Help.

GIRL—WHITE, HIGHLY EXPERIENCED, for cooking and downstairs work. Good wages. References req. Winnetka 1292.

GIRLS [2]—WHITE, FOR GEN. HSWK.; cooking, laundry; stay, $12 and $14. Longbeach 1027, apply 5924 Sheridan-rd.

GIRL—EXP'D GEN. HSWK., ASST. C'KING, baby's laundry; own rm., bath, $10. Wolfe, 501 Briar-place. LAKeview 6728.

GIRL—WHITE; LIGHT HSWK.; 2 CHILdren, plain cooking; stay; $10 per week. Tauber, 3531 Castello-av. Capitol 1449.

GIRL—WH., 18-35, LT. HSWK., SOME CK., sm. fam.; own rm., gd. sal.; North Shore. Address M C 138, Tribune, or Can.2887 Mon.

GIRL—WHITE; 20-35; GOOD COOK; STAY; no laundry; care of children, 3 and 8 yrs. Ref. req.; $10. Rogers Park 4887.

GIRL OR WOMAN—WHITE; GEN. HSWK., light cooking; baby 17 mos. Must be expr. Good wages. Buckingham 7724.

GIRL—WHITE; LIGHT HSWK.; NO COOKing, no laundry; good home; good pay. Call Armitage 0646 or Spaulding 4089.

GIRL—GENERAL HOUSEWORK; ROOM, bath; no washing. W. S. Broude, 715 Michigan-avenue, Evanston.

GIRL—GEN. HSWK., 1 CHILD, SCHOOL age; cooking, own rm.-bath, $8-10. Lovely home. Cakula, 1747 Pratt-blvd. Bri. 8502.

GIRL—EXPD. HOUSEWK., COOKG.; STAY, go; $8-$10. 3915 W. Adams, 1st. Ked. 9307.

GIRL—GEN. HSWK.; GO NITES; $6 to start. 540 Aldine-av., 3d. Well. 3643.

GIRL—WHT., GEN. HSEWK., 7 RM. APT., 2 adults, child 15. $8-10 wk. Ref. Mid. 2647.

GIRL—GENL. HSWK.; OWN RM.; 1 CHILD. Refs. 3610 N. Harding-av. Irving 8056.

GIRL—LT. HSWK., SML. APT., GD. HOME; stay, $7; Kanen, 1263 Pratt. Rog. Pk. 6879.

GIRL—WH.; GEN. HSWK.; GD. HOME; OWN rm. 2 adults. Address M B 97, Tribune.

GIRL—WH., GEN. HSWK., COOK; NO LDY. Exp.; refs.; own rm.-bath. Fair. 6088.

GIRL—SMALL APT., ONE CHILD; NO cook, or laundry; stay. Bittersweet 1253.

GIRL OR WOMAN—WHITE; GEN. HSWK., 1 child; stay; good pay. Sunnyside 8021.

GIRL—WH., 18-30, EXPD. HSKPR., NEAT; stay. Stein, 5503 Quincy. Mans. 7470.

GIRL—WH.; GEN. HSWK.; NO LAUN., NO ck., sty. Lavine, 7308 Greenview. Hol.0716.

GIRL—WHT., HSWK., 2 CHILDREN; ASST ck. No. ldry. Rm., bath; $10. Rog.Pk.9321.

GIRL—STAY; EXP.; LIKE CHILDREN; 4 IN fam.; child. ldry., asst. ckg.; $8. Spa.5989.

GIRL—WHITE; ASS'T 2 CHIL., LIGHT hswk., no ldry., go nights. Rad. 5546.

GIRL—WHT., GENL. HSWK.; NO WASH., cook.; good home; $10. Kenwood 1357.

GIRL—WH.; GN. HSWK., 20-35; NO WASH. Like childr. Own r., $8-$10. She. 3416.

GIRL—WH.; HSWK.; NO COOK.; NO LAUN. GOOD WAGES AND HOME. BRI. 0038.

GIRL—WHITE; GENERAL HOUSEWORK; stay. Hollycourt 5277.

GIRL—WH.; HSWK.; NO LAUND.; $6-$7; stay. Ap. store, 4103 W. Madison. Ked.5946.

GIRL—WH., LGT. HSWK., LGT. WASH; NO ck.; own rm.; $6. J. Cohen, 6645 Greenvw.

GIRL—LIGHT HSWK., CARE 1½ YR. CHLD. Own rm.; stay nites; $5. Bri. 9161, apt.201.

GIRL—GEN. HSWK., NO COOKING, 2 CHILD. Own rm.; $8. Stay. Briargate 9831.

GIRL—WHT.; GEN. HSWK., NO COOKING; small fam. Worsek, 1524 Olive. Sun. 8351.

GIRL—FOR HSWK.; NO LAUN.; STAY; $7 wk. Strull, 2514 Division. Hum. 3643.

GIRL—WHT., 20 TO 35; NO LAUNDRY, good cook; stay; refs.; $12. Bit. 2638.

GIRL—WHT.; GENL. HSWK.; GD. HOME; lgt. laund.; $6. 3212 Hirsch. Alb. 3580.

GIRL OR WOMAN—WHITE; GEN. HSWK.; no ldry.; go nights; $6-$7. Fairfax 8313.

GIRL—WHT.; GEN. HSWK., PL. COOK'G. Girl 12. own rm.; $6-$8. Sheld. 8749.

GIRL—WHITE; GEN. HSWK., NO COOK. OR laundry; stay. Keystone 0378.

GIRL—WHT., GEN'L HSWK., NO COOK., lgt. laund., 1 child, good home. $6.Irv.5990.

GIRL—WH., 20-35; HSWK., NO LDY., NO cook. $7 up; stay. Matthew, 1524 S. Avers.

GIRL—RELI., TO CARE FOR 6 MO. BABY only. Perm. Stay. $6. Plaza 0202.

GIRL—HSWK., ASS'T COOK, LGT. LAUN.; sm. fam.; priv. rm., bath; $8. Holly. 2833.

HOUSEKEEPER—DEPENDABLE, BY 2 EMployed women, child in school, in return good home, attractive rm., small pay. ADDRESS P B 376, TRIBUNE.

HSKPR.—MID. AGED; CARE 5 YR. OLD child. 102 S. Lotus-st, janitor.

HOUSEWORK — WHITE; NO CHILDREN; own room; stay. Buckingham 3826.

MAID—WHITE, 20-35, EXPD. GEN. HOUSEWORK. ASSIST COOKING. PERSONAL LAUNDRY, 5 ROOMS, 2 ADULTS, 3½ YEAR CHILD; FINE HOME; $7 OR MORE TO START. BRIARGATE 5604.

MAID—WHITE, 30-35 YRS.; $14-$16; EXperienced in cooking and serving; private rm. and bath; Beverly Hills section. Address M D 532, Tribune.

MAID—WHITE, 25-35 GEN. HSWK., GOOD cook., no laundry. Small family. References. Stay. Own rm. $10. Lakeview 0560.

MAID—GEN. HSWK.; 1 CHILD. REFS.; GD. pay. 5302 Greenwood, 2d. Hyd. 0703.

MAID—COLORED; MIDDLE AGED; APPLY today before 5:30 p. m. 4550 Magnolia.

MAID—COL., 20-30; GEN. HSWK.; ASSIST cooking; ref. req.; go. $6. Regent 0142.

MAID—GEN. HOUSEWORK, COOKING, OWN room and bath; $8. Hollycourt 3314.

MAID—WHT.; STAY; GEN. HSWK., LAUND. No ck.; fam. 3; own rm.; ref. Village 5143.

MAID—$10; GEN. HSWK. EXP., CAPABLE. Own rm., bath. Gd. home. Wellington 4575.

MAID—COLORED, PLAIN COOK; LIKE children; city; refs. Englewood 9795.

MOTHER'S HELPER—ASSIST CHILDREN, 2-8; go. 3643 Ferdinand-street, Apt. 2.

NURSEMAID — EXPD., WHITE; CARE OF infant only; no hswk.; stay. Normal 5330.

NURSEMAID—LIGHT HOUSEWORK, STAY or go; good wages. Fairfax 3797.

NURSEMAID—20 TO 35; WHITE; EXPERIenced; references req.; stay. Dor. 4131.

NURSEMAID—ASST. HSWK., SOME COOK. no ldy. Stay; $8. 1018 N. Ashland. store.

WOMAN—WHITE, 25 TO 40, GEN. HSWK., laundry, willing to assist nurse, 2 in family. $25 month. Edgewater 4613.

WOMAN—GIRL—HSWK.; NO LDRY.; ASST. baby; stay; $7. Breakstone, 4019 Clarendon.

WOMAN—WH., LT. HSWK.; NO LAUN.; GO hm. nites. Handelsman, 1219 Independence.

WOMAN OR GIRL — GENL. HSEWK.; $7; stay. Katz, 4150 W. 13th-st. Lawn. 1107.

THE TRIBUNE OFFERS SPECIAL LOW rates to persons advertising for positions. For further information stop at the Want Ad Office, Madison and Dearborn-streets, or in the lobby of Tribune Tower.

Couples.

COUPLE—COLORED; AS COOK, BUTLER, driver; must be experienced as a couple and appreciative of a happy home in return for efficient and loyal services. Address D L 368, Tribune.

COUPLE — WHITE; THOROLY EXPERIenced; good cook; houseman and chauffeur; good references req. Lincoln 1731.

COUPLE — EXPD., REFS. REQ.; COOK, yard-man, chauffeur, butler; country home 38 miles N. W. Chicago. Monroe 1200.

COUPLE—GERMAN SPEAKING, FOR APT. hotel; $50 month and 2 rm apt. 4065 Sheridan-road. Call after 7 P. M.

COUPLE—AS CHAUFFEUR AND GENERAL housework; state references. Address P B 145, Tribune.

CPLE.—WH., HSWK., COOK., DRIVE; 2 child.; sub., $50. Address M Y 97, Tribune.

COUPLE — COMPETENT; COOK, HOUSEwork and gardening; suburb. Drexel 6957.

COUPLE — WHITE; EXPD.; EXCELLENT cook, houseman, butler, chauffeur; gd. wages; sm. fam.; own quar.; refs. Dre. 0397.

WOMAN—WITH EMP. HUSBAND; HANDY man; mid. aged. Basemt apt. sal. Del. 3147.

Clubs, Hotels, and Restaurants.

COOK—MUST HAVE THORO. EXP. IN JEWish cooking; references required. Apply at 3801 Roosevelt-road.

FOUNTAIN GIRL—LUNCHEONETTE EXP. Rubin's Pharmacy, 4201 Broadway.

FOUNTAIN GIRL—EXP. APPLY A. M. VOGEL, 624 S. MICHIGAN.

SALAD MAKER—EXPERIENCED; APPLY 845 S. WABASH-AVENUE.

WAITRESSES—EXP. SHORT HOUR. SMALL and neat, with pep. Also pantry girl, hot and cold foods and toasted sandwiches. No Sundays. Farrell's, 307 W. Jackson.

WAITRESS—EXPD.; ALSO COUNTER GIRL; nights. Hitching Post, 1552 E. 57th-street.

WAITRESS — MARRIED WOMAN, SHORT hrs., 11-2. Exp. req. 563 W. Jackson-blvd.

WAITRESSES—EXPD.; 8 HOURS DAY, 6 days week. 1653 W. Van Buren-street.

WAITRESS—EXPERIENCED; DAY WORK. 3808 Cottage Grove. Drexel 9328.

WAITRESS—YOUNG, EXPERIENCED, FOR hamburger shop. 3133 W. Madison-street.

WAITRESS—ONLY EXP. NEED APPLY. 6 day week. 1940 E. 71st-street.

WAITRESS — 5054 ARMITAGE, COR. OF Grand-av. Frank and Nicks.

Saleswomen.

SALARY GUARANTEED
Plus comm. that brings even beginners earnings up to $30 or $35 wk. Sell America's finest nat'l known kitch. equip., cutlery direct; known to every housewife; no exp. nec.; real opp. R. 306, 318 W. Randolph.

A DAY $1.50
Expense plus comm. Must be satisfied with $18 a wk. to start. 3 salesladies to demonstrate a food product through a very effective sales plan. 2010 W. Lake-st., 8-12 a. m.

WOMEN—IF YOU ARE RELIABLE AND ambitious, we will supply you with $50 worth of dress wear, hosiery, etc., on consignment, starting you off in BUSINESS FOR YOURSELF; no exp. or money req.; excel. comm. Coronet Mills, 229 W. Wash'n.

BIG COMMISSION SELLING PERSONAL stationery to friends. Samples free. Also birthday, everyday cards. WALLACE BROWN, INC., 36 South State-street, Dept. CT.

SOLICITORS — MAJOR APPLIANCE, 25-40 yrs.; $1 day; comm.; call morn., 9-10:30 a. m. 2573 Lincoln-avenue.

HELP WANTED—WOMEN.

Saleswomen.

SALARY AND COMM.
Business is picking up. We are adding 2 new units to our sales organization and will employ several ambitious women with or without experience, on salary and comm. Leads furnished. Your work is making interviews. Our executives close deals for you. Apply Room 425. ROBERT BARTLETT REALTY CO., 111 W. Washington-street.

Miscellaneous.

DANCERS.
At Chicago's smartest supper club. Good salary. Steady work. No stage experience necessary. Must be 5 ft. 6 in. or over. Apply with bathing suits or shorts, afternoons at 4 o'clock.
CHEZ PAREE,
ENTER AT 247 E. ONTARIO.

VACANCY APRIL 26 FOR AN EDUCATED woman, 28-40, with above average intelligence; permanent position leading to executive work in sales depart. of national publishing house; to qualify must be able to meet public easily and assume responsibility; to applicant selected position should pay over $2,000 per year in comm. alone; guaranteed income. Address M Y 126, Tribune.

UNUSUAL OPPORTUNITY FOR INTELLIgent, alert woman to present "The Book of Knowledge." Sales and business experience not essential. Careful training and cooperation. Comparative beginners average $40 weekly comm. See Mrs. Smith, 307 N. Michigan, Room 608.

I NEED A WOMAN TO ASSIST ME IN MY prof. and merchandising business. Pleasing personality essent'l. Reliable, permanent, excel. percentg. and bonus. Age 30-45. Write, give phone no. Address D J 181, Tribune.

ENTHUSIASTIC SUN. SCHL. TEACH. FOR immed. opening; relig. educ., contact work; guaranteed salary with bonus; future; write fully. Address M D 586, Tribune.

— — — — PART TIME WORK — — — — No experience required. Wearing apparel; excellent comm. and bonus. Call mornings, Royal Crown, 227 W. Washington.

WOMAN — WITH GOOD PERSONALITY and education; free to travel; educational sales position; comm. or drawing acct. Give age, phone. Address M E 501, Tribune.

LADY—OVER 30; LADIES' WEAR DEPT.; $18 sal. when qual.; bonus and comm. Also part time worker. 316 S. Wabash, 5th Flr.

WOMAN—EXPD., TO TAKE CHARGE OF curtain laundry; state age and references. Address M C 268, Tribune.

RESIDENT MANAGER FOR KITCHENETTE apts. 3800 Ellis. Apply Eng. 5020.

HSEHOLD. PROD.—SAL. AND COMM. EST. terr. Exp. unnecessary. Ph. And. 1585.

Nurses' Registries.

NURSE; SURGICAL SUPERVISOR. Nurses grads., undergrads., registered. SHAY, 936 N. MICHIGAN, OPP. DRAKE.

Employment Agencies.

STENO.-BKPR., $140
Above job requires girl age 24-30; Prot.; and expd. taking complete chg. of books. Must have expd. in insurance investments.

DICTAPHONE OPR., $97.50.
Want girl on this job age 22-27, unmarried.

OTHER OPENINGS.
Casualty Ins. Undwriter. Age 25-35.....$100
Steno., Age 23-27. Ins. claim exp. reqd..$25
Steno.-Asst. Bkpr. Age 22-27 ....$95
Moon-Hopkins Biller [2]. Gentiles $20
Addresso-Grapho. Opr.-Typist. Age 22-26.$90
Natl. Cash Reg. Posting Mach. Opr.......$20
Steno.-Asst. Bkpr. Jewish OK. Age 20-25.$75
Typist-File Clk. Relieve Plug Swbd. On this position want girl 20-24. Loop...$75

DAVIS PERSONNEL
SUITE 1206, 7 S. DEARBORN

HOTEL COUPLE..$100, APT.
LDRY. SEAMSTRESS $20
Cntry. Club Wait's.$65 RB tip
Power Machine Operator $18
10 Feeders-Christenson Stitcher $20
Welders or Stripers $22
Factory, Learn Radio; no experience $8

Soda Ftn. Girl; no exp......$10
Waitresses, all locations ....$10-$12
Counter Girl, Loop, days $12
3 Hotel Maids, Loop $60
SALAD GIRL ....$20 | DISHWASHER $12
HOSPIT. MD.$35.r.b. | DIET. KIT.$35. r. b.
SCRUB WOMAN.$14 | BAKERY SALES.$15
GROCERY CLK...$16 | SOLDERERS $16
FOOD CHECKER.$15 | 26 GAME ..$15 plus

Wabash, 20 E. Jackson

CORBOY-CALVIN. 20 W. JACKSON.
STENO.-SECY., technical, 25 yrs $125
SECTY., SOUTHWEST, knowl. bkkpg..$120
STENO., INVESTMENT, 25 YRS. $100
STENO., ADVERTISING, N. S. $100
LEGAL SECTY., UNDER 30, N. S.......$115
STENO., A-1, EXPERIENCE, YOUNG ...$25
SECTY., A-1, 5 YEARS EXP. $30
Many temporary legal positions open.

DICTAPHONE OPERATOR $85
TYPIST CLERK $15
CLERK, ASSISTANT BOOKKEEPER $15
KEY SWITCHBD. OPER. CLERK $15
STATIST. TYPIST, Swbd., light steno..$100
TYPIST-SWITCHBD. OPER.............$15-$18
ELLIOTT FISHER BOOKKEEPER $20
KEY PUNCH OPERATOR .... OPEN

MOLENE, BANKERS' BLDG.
Secy.—Gd. sten., tall, att., lp., pr. coll.ed.$110
Steno.—Real est. or reorg.; 77b exp., lp. 110
Steno.—25-30; rap.; 25-32 years; W. S.... 110
Steno.—Far W. S.; mfg. exp................. 95
Steno.—For loan dpt. lite ins. co. A1 op. 85
Lite Steno.—Nr. N. S.; some real est. ex. 85
Asst. Bkkpr.—Lite steno. S. W., sm off. 90
Lite steno., some typ., ins. exp.; at. girl, yg. 70
Monroe Calc., some typing..................... 90
Statist.-Typist, S. S., 19-22 years.......... 80
Compt. Opr., A1 girl, N. W.................... 100
Renewal Clk. for underwriting dept..... 80
Typists for ins. offices; yg., neat, attract.
Small attract. 18-19 yr. old, N. S.; no exp.

STENO, LEGAL RL. EST. DEPT $100
EDIPHONE OPER-STENO $100
CASUALTY RATE CLK.-TYPIST $100
STENO, A-1 ON PHONE $95
STENO-RECEPT-SWBD. ....$70-$80
TYPIST, A-1 Figures Billing Dept $85
STENO, 2 Yrs. Ex.; So. Side $80
TYPIST, Lite Dict., Gen. Off., S.S. $65
TYPIST, Record Clk., Rel. Swbd. $75
STENO., Knowledge Bkpg $85
MGR. STUDIO, Knowl. Photg'ry., 23-28 open
COMPT. OPER.-TYPIST., Attr., 22-25 open

CONSOLIDATED
11TH FLOOR. 209 S. STATE

ADV. COPY LAYOUT—DEPT. STR. EX.$150
STENO.-SECTY.; stocks & bonds exp.$100
STENO.; personnel dept.; 25-30 yrs..........$70
STENO.; knowl. bkpg.; 24-28 yrs..............$90
LEGAL STENO.; small ofce.; loop............$75
DICT. OPR.; lite steno.; 25 yrs................$78
3 YG. STENOS.; attractive..................$65-$75
COMPT. OPR.; statistical exper.; loop..$87
COMPT. OPR.; typist; 5 day wk..............$75
Coffee girl ....$15 | Food checker; yg..$15
Pantry girl ....$13 | Exp. waitresses ..$10

A. J. McCOY & ASSOC., INC.,
SUITE 1130. 140 S. DEARBORN.

STENO.-SEC. COMPTROLLER $27.50
STENO.-SEC., own corrsp.-detail.......$25.00
STENI.-SEC., College, some legal.........$25.00
STENIO.,10 all kinds, good positions..$20.00
STENO.-SEC., Invest Exp., loop...........$20.00
BILLERS, 2, E. F. and Burroughs..........$20.00
BOOKKEEPER, Lite steno., No. Side..$20.00
DICTAPHONE OPERS., 3, Spdid. pos.$22.50
TYPISTS, 3 Adv., Comptometer..........$20.00
THE HONES CORP., 20 W. JACKSON-BLVD.

SECRETARY, COLLEGE EDUC.............$100
STENO., South Side...............................$23
STENO., Know. Mdse. Control..............$18
STENO., Asst. Bkkpr., R. E. Mgmt.........$22
P.B.X. Opr.-Pay Roll Clerk....................$85
FILE CLERK, Neat Penman....................$18
COMPTOMETER Operator, North Side..$90

HAHN-MARTIN,
7 SO. DEARBORN-ST. R. 700. Central 3656.

P B X OPER., TYPIST..$100
File Clerk-typist, $70; Steno., R. E., $80.

Pastry Cook, club exp..—Open
Salad Girl, experienced; salary, rm., bd. Hotel maids, private maids, waitresses. NORTHSIDE COMMERCIAL, 4750 Sheridan.

STENO., MEET PUBLIC, AGE 22-23; HANdle corresp. when employer out.
Steno.: Handle Orders busy firm near Loop.
TYPIST, Knowl. Bk.; gd. on phone; Lp.: $20
COMPTOMETER, SOME TYPING $90
SWITCHBOARD; LOOP; GENTILE $100

RELIANCE, 32 N. STATE.

SEC'Y, TECH. DICT., PROT. PREF.....$25
Bkkpr., Prot., chg. girls, some univ. tr.$25
Biller E.-F. or Moon Hopkins, Prot..$18-$20
Steno., Prot., 6 mons.-1 yr.'s exp........$15
2 Fountain girls, South........................$15

CENTRAL EMPL. SERVICE,
7 SOUTH DEARBORN. SUITE 1229.

Addressograph Oper. for
Loop Ins. Co., 7 hours a day, 5 days.Open
Stenog., 5 days, 7 hours $80
Stenog.-Secy.; bond house, 5 days....Open

UNITED—202 S. STATE.

ELLIOTT FISHER BKPRS.
E. F. BILLERS.......................................Perm.
UNDERWOOD BKKPRS. ....Perm.
UND. F. F. and COMPT. ....Perm.
CLASS A SUND. BKKPR. ....Perm.
212 W. MONROE-STREET. 2D FLOOR.

BIGELOW PERSONNEL, 20 W. JACKSON.
STENO., insurance claim exp.; loop..$110
3 STENOGRAPHERS, North side..$85-$100
STENO., ASSISTANT BKKPR., loop.......$85
DICTAPHONE OPERATOR, loop $85
TYPISTS, exp.; 20-25 years...................Open

STENO.-SEC., 23-30, ADVG. EXP..........$20
Steno., lite bkpg., 23-32, gd. opp., neat..$20
Typist-Bkpr., 23-28, dignified type, neat .$18
Bkpr.-Cashier-Typist, 22-27, small ofc....$15
UNIVERSAL PERSONNEL, 28 E. JACKSON.

Business Woman's Exchange
OFFICE POSITIONS EXCLUSIVELY.
105 WEST MADISON-STREET.

HOTEL MAIDS .....$55 | INST. MDS.$40 R.B.
Dining room.$40r.b. | Col hotel mds.$47.50
MORRELL AGENCY, 306 W. MADISON

RESTAURANT, HOTEL, INST. JOBS ONLY. Male, female—all departments. Modern Hotel Bureau, 879 N. State.

STANDARD EMPLOYMENT BUREAU—1105 Lawrence—at "L." Longbeach 1227. 6 WHITE AND COLORED MAIDS.

OFFICE AND FACTORY HELP. LOOP AGENCY, 36 S. STATE, R. 1309.

HELP WANTED—WOMEN.

Employment Agencies.

F. C. BKPR., STEEL, $110.
SECRETARY-STENO.—Sales prom. $125
SECRETARY-STENO.—Age 23, loop ..$110
SWITCHBOARD-Steno., Teletype............$90
BOOKKEEPER-STENO.—Age 24...........$90
COMPTOMETER-TYPIST—Loop ofc. $85
TYPIST—General office clerk $80
TYPIST—Jewish; west side $70
2 BILLERS and Typists, E. F. Oprs.$70-$90
Steno., 1 yr. exp..$80 | Steno., north $90
Steno., So. side...$80 | Steno., loop $85
Steno., refrig. ......$80 | Steno., ins. $75
Steno., Oak Pk...$65 | Steno., finance ...$70

FACTORY GIRLS.
RADIO Solderers and Assemblers $16
POWER Sewing Mach. Opers.................$14
GIRLS, exp. handling paper..................$13
CELLOPHANE Wrappers, Fillers $14
Punch Press ....$16 | Assemblers $14
Labelers ....$13 | Sealers $14
Gen'l Factory .....$10 | Bakery Sales $13

HOTEL and RESTAURANT.
Salad Girl ....$15 | Hotel Maids $50
Food Checker ....$65 | Inst. Maids.$30. R.B.
Waitresses ....$10 | Fountain Girls $15
Counter Girls .....$12 | Bus Girls $10
Kitchen Girls ......$13 | Pantry Girls $65

TRIANGLE AGENCY,
25 EAST JACKSON-BOULEVARD. 13TH FLOOR, KIMBALL HALL.

Steno.-Secy., So. Side, $110.
STENO.—1 yr. exp.; fine loop ofc.........$75
STENO.—1 girl office; loop $80
STENO.-SWITCHBD.—Sm. loop law ofc..$90
STENO. and CLK.—Extra good penman..$22
STENO.-EDIPHONE OPR.—Loop $100
STENO.-ASST. BKKPR.—West $18
STENO.—Considerable typing, nr. north..$16

Comptometer-Cost Clk., $80.
COMPTOMETER OPER.—South side $18
Comptometer-Monroe Calculator; loop..$23
KEY SWITCHBD.-TYPIST—Gentile $18
MOON HOPKINS BILLER—N. W. side.Open
MULTIGRAPH OPR.—2 yrs.' exp., loop.$20
UNDERW'D Fan Fold Biller—Age 22-23.$16
BURROUGHS-ELLIS BILLER—Young ..$25
MILLINERY BUYER—A1 exp. .....$75 week

Statistical Typist, $95.
FULL CHGE. BOOKPR.—23-26; loop.$100
3 RAPID TYPISTS—Gentile $80
OFC. CLK.—Some acctg. dept. exp.......$85
TYPIST—Good file clerk, west $20
Exp. Incoming Mail Clerk—Large vol..$18
GIRLS—Wrap packages, clean cut; No.$14

Glader Corp., 110 S. Dearb'n.

Steno.—Heavy Dictation..$110
F. C. BKKPR., Heavy Volume. Loop ..$125
SECRETARY, Age 24-26. Southwest.....$85
A-1 STENOGRAPHER, Age 25-30. ......$85
F. C. BKKPR., West. Coal Exp. $85
ASST. BKKPR., Light Stenographer $85
FILE CLERK, Light Typing. Loop $80
RAPID TYPIST, Light Steno. $70
INVENTORY CLERK, Good at figures..$65

Hotel-Rest.-Factory-Sales.
DRUG STORE COOK, South $15
LINEN ROOM, Restaurant $10
TALL BRUNETTE, Hostess, T. Room..$12
ASST. COOK, Private Family $15
HOTEL WAITRESS, German Speak.$8 Tips
Bakery Sales ...$15 | Welders 50c
Grocery Sales ...$15 | Line Solderer 38c
Nite, Cl'n Wom'n.$12 | Punch Press $15
Steam Table Girl.$10 | Counter Girls $12
Pot-Pan Cleaner.$12 | Dishwasher $12
Small Brunettes..$12 | Bus Girl $10
A NATIONAL INSTITUTION.

O'SHEA, 64 E. Jackson

BKPR.-STENO., $90.
ASST. BKKPR.-STENO.; real estate.......$80
STENO.; German girl; perm..................$80
SWITCHBOARD OPER., typist; loop....$85
STENCIL CUTTER; mimeograph op.......$85
BILLER STENO.; hi type girl.................$70
ASST. BKKPR.; post cash. oppor...........$70
MAIL CLERK; hi sch. grad.; neat.........$75

AUTOM. STITCHERS, 45C.
Welders ....45c | Waitresses $10
Stripers ....45c | Soda fountain $14
Punch Press ......40c | Salad girl $16
Solderers ....35c | Hotel maids $50
Coil Winders .....35c | Counter girls $12
Factory girl ....$12 | Hosp. help..$30 R.B.L.
Labelers: N. S...$15 | Pastry ck..$90 R.B.L.
2d cook...$75 R B.L. | 1st cook..$100 R.B.L.

MAJESTIC AGENCY,
25 EAST JACKSON-BOULEVARD. 10TH FLOOR, KIMBALL HALL.

Steno., Adv. Copy Exp......$80
Steno., dict.........$90 | Steno., swbd. $85

DICTAPHONE OPER. ..$100
Swbd. typist ......$85 | Mail clerk $80
Bkkpr. typist .....$85 | Biller, typist $100
ELLIOTT FISHER BILLER.......................$75
Steno., cashier, knowledge bkkpg. $90
National Cash Register bkkpr. $75

COIL WINDERS.........................32C
FACTORY GIRLS, NO EXP. NEC. $8

HOTEL MAIDS..........$55-$60
HOTEL MAIDS, 6 HRS. DAY., SOUTH..$35
FLOOR HSKPR., SOUTH ....$75-$80
WAITRESSES, ALL HOURS ....$5-$13
Salad Girl ....$15 | Pastry cook $18
Cook's helper ....$13 | Food checker $15
Second cook ......$20 | Soda girls ...$14-$15

S-H-A-Y, 14 W. Washington.

OFFICE JOBS. FEE ONE WEEK'S SALARY
Dictaphone and steno.; college.............$100
F. C. Bkpr. steno. receptionist..............$110
F. C. Bkpr.-Steno., corporation exp.......$100
Bkpr. F. C. type; 25 yrs.; gentile............$18
6 stenos......$12-$18 | Medical technician.
Legal stenographer; loop..................$20-$25
Tea room hostess; 5 days...............$12-$50
Inst. cooks....$4 r.b. | Hosp. Diet Kitchen.
Inst. maids..$40 r.b. | Col. Hotel Maids..$40
Counter ....$10 | Col. pantry; sht. hrs.
Fountain ....$14 | Coffee girls.
Hosp. Hand Ironers. | Pantry $12
Hosp. Dining Room. | Waitresses—A1 jobs.

All Trades, 16 W. Jack'n

SALES CORRESPONDENT, PROMOTION.$25
ADV. COPY, LAYOUT, A-1 ....$110
2 A-1 STENOS. $90
COMPTOMETER OPER.—ATTR. $95

4 Wrappers-Packers........$15
HOTEL MAID—NO EXP. $40
Bindery, Envelope Folding Mach. Oper..$16
Punch Press .....$16 | Auto. Labeler
Cook ....$18 | Power Machine....$16
Fountain Girl ...$14 | Counter Girls.......$10
Food Checker...$15 | Waitresses $12
Steam Table.....$12 | Hosp. Maid $45

Cadillac, 64 E. Jackson

STENO.-LITE DICTAPHONE; West; must be filled Monday a. m....................$25+
STENO.-SEC'Y. Know Sales Promotion, leave city, age 25-35. A1 future.....OPEN
STENO., Col. Edu., 5 da. North $22.50
STENO.-SEC'Y to Sales Mgr., 5 days..$22.50
DICTAPHONE OPR., Loop, age 22-26.$22.50
RAPID TYPIST, young, loop..................$18
STENO.-KEYSWITCHBD.-RECEP., 22-25.$18
INVENTORY CLK.-TYPIST, yng., expd..$15
STENOS.-TYPISTS-BKPRS., some exp.$15-18
SWITCHBD.-TYPIST-Biller-Ord. Clk..$18-$20

CRAIG AGENCY Suite 708. 209 S. State.

STENO.-SECTY.—PURCHASING $25
Steno. Technical. Age 30...............$16-$18
Key Switchbd. Typist. Good at figures. 5 days $18
Comptometer Typist. Insurance exp....$80
Cashier. Drug and Cigar. Young....$15-$18
Elliott Fisher Biller. Some exp..............$18
Hotel Maids, White ....$50-$60
Hotel Maids, Col. ....$40-$47.50
White Hsmds., $12-$18. Col. Hsmds., $10-$12
Scrubbers. Day and Night ....$50 mo.
Waitresses, $5-$12. Factory Girls, $14.
Bindery Girls, Typing, Smythe Oper.$15-$25
NORTH SIDE CONSOLIDATED. 1001 LELAND-AVENUE.

HOTEL MAIDS, $55-$60.
HOTEL MAID, 6 HRS. DAY, SOUTH...$35
FLOOR HSKPR., UNDER 40.........$75-$80
Waitresses, all hours ....$5-$13
Soda, Sandwich Girls ....$14-$15
COUPLES, PRIVATE ....$75-$200
Cook, general work.........................$12-$18
Second maids, cooks, mothers helpers.
SHAY, 936 N. MICHIGAN, OPP. DRAKE.

OCCUPATIONAL.
Steno., U. ed., under 30, $100; ins. underwriter, $100; 2 key punch opers., $90; rapid typists, $15-$20; dictaphone, $90; compt., $85; E.-F. bkkpr., $110; high grade girls in demand. Register now.
20 WEST JACKSON-BLVD. RM. 1409.

CAFETER. COOK $17 | COIL WINDS 30c
Nite food check.$15 | 5 punch press ...35c
Gen. office-type....$15 | Dict kitchen..$40 r.b.
Pract. nurse, $35 r.b. | Hand ironer...$45 b.
Hosp. maids ..$35, b. | Steam table...$10 b.
Club Maids .....$40 | Col. maids $40
Counter & steam.$12 | Waitresses $10
BUSCH AGENCY, 184 W. WASHINGTON

10 FACTORY GIRLS, NO. SIDE..........$15
3 STENOS ....$85 | BAKERY SALES.$12
2 TYPISTS .....$15 | PANTRY WOMAN.$15
SOLDERERS | COOKS $14
PUNCH PRESS | DISHWASHER $10
5 SMALL BRUNETTES, Loop Tearoom..$12

Monarch, 166 W. Washington

STENO.-SEC., 2 YRS.' COLLEGE..........$25
Endorsement clerk, quote rates........$100
Steno., Prot.; life ins. 2 yrs..................$18
Policy writer, auto ins.........................$80
Typist, some steno.; acctg. dept $85
Steno.-cashier, ins. exp.; loop.............$80
HELEN DOBBS, 175 W. JACKSON.

STENO.-SECTY, SOUTH SIDE.........$110
Steno.-dictaphone, loop $90
Steno., 1 girl office; insurance; loop.....$85
Steno., 2 years' experience..................$75
Typist; detail $75
Moon-Hopkins biller $80
REDFIELD PERSONNEL, 5 S. WABASH.

FRENCH PERSONNEL
Exc. Steno. and Sec. positions.....$65-$110
Bkpr.-typ., $100; key punch, $100; recep., $85
Dict. oprs., typists, Elliott Fischer oprs.
SUITE 820, 55 E. WASHINGTON.

EXP. PLACEMENT WOMAN—OUR OFFICE.
STENO.-SECY R. E. ESCROW $115
STENO. SMALL OFFICE, 9-5..............$100
STENO. LOOP, SM. OFF. LEGAL..........$90
MANY MORE NOT LISTED
THE BAYNE AGENCY, 105 W. ADAMS.

STENO.—21-26 YRS $22
Dictaphone oper., expd. $90
Steno., yng., expd. $15
File clerk, alphab., 5 yrs.' exp.............$20
Remington Rand, Emp. Dpt., 216 W.Monroe.

BOOKKEEPER-TYPIST $115
Cost clerk......$100 | Timekeeper $100
Collector, Install.$110 | Typist, no exp......$65
S. S. CONSOLIDATED. 1105 E. 63D.

SECRETARY, ATTR., UNDER 25....OPEN
2 Gen'l Office-Detail, exp......................$70
ENRIGHT AGENCY, 4th fl., 20 E. Jackson.

WAITRESSES $8-$12 | HSEMDS. .....$7-$18
Ldry. help., wh.28c | Rest. cooks ...$15-$18
MISS NEAL. N. & N. 871 E. 63D.

HOTEL MAIDS, $50; COL. MAIDS, $40; white hsmaids., $12-$18. Elite, 57 E. Oak.

HELP WANTED—WOMEN.

Employment Agencies.

ZINSER PERSONNEL SERVICE.
Key punch operator.
Comptometer operator.
Home economics beginner.
Accounts payable bkkpr., advertising.
Statistical typist, C. P. A. experience.
Stenographer, 2 years' exp.; Evanston.
Stenographer, college grad.; investments.
Stenographer, dict. oper.; life insurance.
Pediatric nurse, Chicago hospital.
140 South Dearborn-street. Room 1548

TRADE SCHOOLS—WOMEN.

ARE YOU ABOUT TO SELECT A SCHOOL TO TRAIN YOU IN BEAUTY CULTURE?

If You Left Chicago What Would Your Diploma Mean?
Marinello is recognized as the leader throughout the United States and in 14 European countries.
At Marinello you can take a complete course in Beauty Culture and pay for most of it after you graduate. Only Marinello can offer its graduates Free Employment Service for life through any one of its branches located in the 14 principal cities in the United States. Visit our school today, or send for free MARINELLO Photo Book.
Name ....
Address ....
Phone ....
National School of Cosmeticians Inc. T-220.

MARINELLO
WORLD'S LARGEST INTERNATIONAL SYSTEM OF BEAUTY CULTURE.
108 N. State-st. State 5057.

ATTRACTIVE GIRLS
Excellent opportunity for those who can qualify for fashion modeling. Sizes 14-18. Small tuition fee. Free placement service.
Apply at studio at once or mail coupon.
Name ....
Address ....

VERA JANE STUDIO
"AMERICA'S FINEST AND BEST KNOWN MODELING STUDIO."
64 E. Jackson-boulevard. Wabash 9332.

BURNHAM'S
[FOR 66 YEARS THE WORLD'S LARGEST BEAUTY SCHOOL.] WILL ENABLE YOU TO EARN MORE.
Positions Waiting
not only in Chicago but throughout America. See for yourself why more girls enroll in Burnham's than in any other beauty school.
DAY OR EVENING CLASSES.
Pay for MOST of your tuition after graduation. Open every day and on Monday, Wednesday and Friday evening until 9 p. m.
E. BURNHAM
SCHOOL OF BEAUTY CULTURE.
138 N. STATE-STREET. RANDOLPH 3355.

NEW MOLER X-RAY TECHNIQUE IN
Beauty Culture
Special X-Ray instruction now offered in our Regular Course without extra cost. New idea being developed exclusively at Moler's. Easy to learn. Wonderfully interesting and splendid paying feature in this profession.
Come in and let Mr. Moler explain this new idea. Days or evenings. Easy payments. Call, phone, or write.
MOLER SYSTEM
177 N. State-st. CEN. 6393. Adjoining Chicago Theater.

DeLEE
De Lee holds open house today. All interested in beauty culture are cordially invited to visit De Lee and meet Mme. Louise. Come to De Lee today to visit with our staff, talk with our students, and see De Lee from the inside. At De Lee you will see what a really first class school is, what an ideal place in which to learn the remunerative profession of beauty culture. De Lee invites you without any obligation. If you can't come in, write for booklet M3.
De Lee has evening classes and a new liberal payment plan which makes attendance at a second rate school unnecessary.
De Lee University of Beauty Culture, 30 W. Washington. Cen. 8225.

COMPTOMETRY
Demand the best! 8 week course includes TYPING or P. B. X. Individ. instr. Day or Eve. Actual exp. Prompt placement. Catalog.
Secretarial-Shorthand.
Gregg, Munson, Pitman. 3-6 mo. courses. Individual instr. Only school which includes Dictaphone and Switchboard in Stenographic Course. Placement Free. Catalog.
Switchboard-Typing.
Most complete Switchboard training in America. All live boards. Actual calls. Typing incl. Comparison invited. Day or Eve. Century College, 105 W. Madison. Fra. 8478.

Chicago Business College.
Don't be fooled. Oldest [Est. 1887]. Largest [25 rooms], and only school teaching Switchboard with five live boards, including PBX, Dial, Box, Multiple 2 position Hotel. Short course, $2. GREGG, MUNSON, COMPTOMETRY, CASHIERING, TYPING, BOOKKEEPING. Individual instruction. SPEEDWRITING [100 words a minute in 8-10 weeks]. Not a machine. Free demo. 11 a. m. daily and 6 p. m. Tues., Thurs. FREE placements. Lots of calls now. SEE ALL DEPTS. OF THIS FINE, HAPPY 25 ROOM SCHOOL, 190 N. State-street. Fra. 4122-3-4-5. WALTER D. HARRIS, B. S., M. A., Pres.

HEIM BEAUTY SCHOOLS.
COMPLETE COURSE.
$65 $2 DOWN
Convenient Terms Can Be Arranged. FREE UNIFORM AND MARCEL KIT. DAY AND EVENING CLASSES. DOWNTOWN SCHOOL 6 E. LAKE-ST. SOUTH SIDE SCHOOL 1019 W. 63D-ST. GARY, IND., 479 BROADWAY. [Rates slightly higher in Gary.]

LEARN BEAUTY CULTURE.
WORLD'S LARGEST BEAUTY SCHOOLS IN YOUR NEIGHBORHOOD. RECEIVE MORE FOR LESS MONEY. VISIT AND COMPARE.
SELAN'S SCHOOLS
Write for beautiful 24 page booklet. SOUTH—6404 S. HALSTED-STREET. NORTH—2744 MILWAUKEE-AVENUE.

— — —BECOME A HAIR STYLIST — — —
JOHN MUELLER'S
Thorough instruction in all phases of beauty culture develops your creative abilities and qualifies you for positions in the finer salons everywhere.
Chgo. Hairdressing Academy
64 W. Randolph-st., 2d Floor. Sta. 5861.

MODELS—INEXPERIENCED
CAN YOU QUALIFY
Wonderful opportunities in style shows; photo posing and dress salons. See us at once about your chances.
CALL, VISIT, OR WRITE. MALLAN FRIEL STUDIOS
32 W. Randolph-street, 5th fl. Dea. 3106.

Learn Beauty Culture.
Better Training at a Lower Cost. GERTRUDE HALE. Illinois' Most Ultra-Modern School. 162 N State-street. Central 5007.

AMERICAN SCHOOL
of Beauty Culture guarantees complete course and thorough training. Low tuition terms, positions. 159 North State-street. Central 5446.

LEARN TO BE A DENTAL NURSE—3 MO. course; big demand; free emp. serv.; day and evening classes. Write for appt.; give phone. CHICAGO SCHOOL OF DENTAL ASSISTANTS, Dept. B3, 64 E. Lake-street.

SWITCHBOARD LIVE BRDS. RECEPTION. Real Placing Serv. Only school of 4 boards with latest Hotel. Individual instr. Actual Experience. 9 Da. or Eve. 27th yr. Visit Am. Schl., Field's Annex, 24 N. Wabash. Cen 6647.

TO A FEW CAPABLE WOMEN WHO CALL at once. Hotel Mgr. will train for hotel hostess, hskpr., front office, inspectress. HOTEL EXTENSION DIV., 203 N. Wabash.

BEST TRAINING AT LOWEST COST. Chicago Academy of Beauty Culture. 37 SOUTH WABASH. STATE 4421.

HOTELS CALL FOR TRAINED WOMEN; good pay; learn at home. Write Lewis Hotel Tng. Schls., Desk 749, Washington, D. C.

APT. MGR., HOTEL HSKPR., CLKS., ETC. Train for positions. Free placement. Nat'l Apt. House and Hotel School, 32 N. State.

VOSS— DON'T BE IDLE. 6 MO. Secretarial with placement service. Voss—30 W. Washington. Sta. 3082—Voss.

— COMP. COURSE, INCL. TOOLS, $75. — Nina Parker School of Beauty Culture. 14 W. WASHINGTON. FRA. 2961.

LEARN SWEDISH REDUCING MASSAGE. Mellquist, 336 N. Michigan, Central 5300.

MASSAGE—WELL PAID PROFESSION. National College, 20 N. Ashland. See. 6940.

U. S. JOBS — SEE FORMER EXAMINER Patterson's "ad" in "Trade Schools—Men."

TRADE SCHOOLS—WOMEN.

COMPTOMETRY—COMPL. 6 WEEKS $15. SPEEDWRITING—A B C Shorthand. 100 words a minute in 8 wks. $15 [illegible] Switchbd., hotel finebds., $1.50. 6 lesson course. Gregg, Munson, Pitman and [illegible] $10 mo., 5 days a week. Cashiering, $2. DICTAPHONE, $5. Pers. attention. 203 N. Wabash. STATE 1410. Chicago Commercial Institute.

DRESSMAKING—MILLINERY SCHOOLS.

$10 FACTORY DRESSMAKING; PROFESsional dressmaking, $20; Power Machine, $3; Design. Chicago College, 216 W. Jackson.

LEARN DRESS DESIGNING, DRESSMAKG., millinery or power machine; day or eve. Free Booklet "T" Master College, 400 S. State.

LEARN DRESS DESIGN., DRESSMAKING, millinery. Forest Academy, 209 S. State.

BUSINESS DIRECTORY.

Furniture Repairing & Upholstery.

SPECIAL THIS WEEK—RECOVER DAVENport, $17.50; chair, $8.50; selection of covers; easy terms. Linport, 2950 Lincoln.

DAVNPT. RECOV., REBLT., $17.50; CHR., $7.50. Acme, 6309 Dorchester. Hyd. 4876.

UPHOL. REPAIR, RECOVER, BEST PRICES. Exc. wk. Paul Uph.2948 W.59th Rep.7345.

Moving, Storage, Etc.

REDUCED RATES.
TO CALIFORNIA AND ALL POINTS IN U. S.
Fully Insured. Bonded.
ABBOT VAN LINE,
343 S. DEARBORN. HAR. 6116.

— — NATION WIDE VAN SERVICE — —
WENTWORTH 0109
MOVE WITH SATISFACTION
COAST TO COAST
Trans-American, 540 W. 59th

ENGLEWOOD 3434.
— — — COAST TO COAST — — —
Weekly trips to principal cities—suburbs.
— — DOOR TO DOOR SERVICE — —

RETURN LOAD RATES TO ALL POINTS within 2,000 miles. Padded vans; part loads wanted. NATIONAL DELIVERY ASS'N, 20 W. Jackson-boulevard. Harrison 8529.

LOCAL, LONG DISTANCE—LOWEST RATES anywhere; our own insured van; free estimates; reliable and experienced; barrels supplied. 30 days free str. Kedzie 7959.

NATIONAL DELIVERY WANTS RETURN full or part load to Colo., Neb., Wyo., Kansas. April 20-April 23. Harrison 8530.

FLAT RATE MOVING—4 ROOMS, $5 AND up. Pianos, $5 and up. Insured Vans. Free estimate. Van Buren 2263.

— — — UNION VAN LINE, INC. — — — LONG DISTANCE MOVING. 82 W. WASHINGTON-ST. STATE 7645.

LOCAL MOVING AS LOW AS $5; INSUR. Long distance moving at return load rates. Ardmore 1001. Day or eve. Estimates free.

SAVE 40%—MOVE SAFELY IN PADDED compartment cars everywhere U.S.& Canada. General Movers, 3204 Harrison. Van B. 6878.

LOCAL MOVING AT LOW RATES—INsured van service. Free est. Pros. 1855.

Painting and Decorating.

— — — — SPRING SPECIAL — — — — Int. ext. paint. decor. Vincennes 7437.

PAINT.-PAPER.—GD. WK. CEIL. $1.50 UP. 18 yrs.' exp. est. free. Buc. 7276, call eves.

Piano Tuning.

PIANOS TUNED, $2. 21 YEARS' EXP. REpairing reas.; guar. Cole. Republic 5218.

Roofing Service.

GRAVEL ROOFS, 2 FL. BLDG. RECOATED. Guar. $26. Grigoleit. Haymarket 3389.

Rug Cleaning.

NOW ONLY $2.50 REG $4 JOB; 9X12; like new thru and thru; spray glue sized. The Federal. [Est. 33 yrs.] LINCOLN 0134.

$1.50 9X12 CLEAN BOTH SIDES. WORK guar. Anywh. A-1. Rug. Clnrs. Key 8414.

$2—9X12 DOM., THORO. CLEANING. A.B.C. Cleaners, 4922 Sheridan. Lon. 4521.

$1.50—9X12 THOR. CLEAN. BOTH SIDES; exp. rep. M. & H. Rug. Kedzie 1614.

MUSICAL INSTRUMENTS.

Pianos and Players.

SMALL SIZED USED PIANO, $35. FULL standard keyboard. TERMS 50C A WEEK. NO MONEY DOWN. 30 days' trial. See this bargain at PRIVATE FIREPROOF PIANO WAREHOUSE 39, CORNER S. ASHLAND-AV. AND 39TH-ST. Open until 9 p. m.

GRAND PIANO—FLOOR SAMPLE; APARTment size; fully guaranteed; real bargain; terms, $2 weekly; reduced to only $245. P. A. Starck Piano Co., 16 N. Michigan-av.

STEINWAY UPRIGHT—SML. SIZE, PLAIN br. mahogany case. A wonderful bargain. Moist Piano Co., 8th floor, 209 S. State.

USED GRAND PIANOS — EXCEPTIONAL VALUES; $125, $175, $225 up. Low terms. Wurlitzer, 111 S. Wabash-av. Op. eves.

— — YOU CAN SAVE MONEY AT — — KIMBALL FACTORY, 2611 S. California. OPEN DAILY, 9 A. M. TO 9 P. M.

STEINWAY GRAND—MARVELOUS TONE and cond., for artist or student, only $395. WYMAN'S, 604 Republic Bldg., 209 S. State.

2 BRAND NEW SPECIALS—ORGAN, $112.50; piano, $198. Cable Piano Co., Wabash and Jackson.

STEINWAY BABY GRAND—MAH., PERF. cond., $600 cash. Sund. after 3, eve. after 7. Apt. 3, 1504 E. 68th-street.

BABY GRAND—FRENCH DES.; PERF. CD. Barg. cash or trd. on car. Roc. 2087.

WANTED—USED GRAND PIANO, FROM private family for cash. Merrimac 4026.

SACRIFICE $1,200 GRAND IN GOOD CONdition, $150 cash. 6725 S. Ashland-av.

MUST SELL STEINWAY GRAND—CHEAP for cash. 5408 W. North-avenue.

BEAUTIFUL GRAND PIANO — STANDARD make; $165 cash. 6512 N. Clark-street.

WANT GOOD USED GRAND PIANO FROM priv. family. Spot cash. Merrimac 3217.

SAC.—BEAU MASON & HAMLIN GRAND; like new; cheap for cash. 6242 W. Grand.

—$1,800 GRAND PIANO—SAC. $175— Victor Warehouse, 4809 West Lake-st.

WILL PAY CASH FOR USED GRAND OR small upright. Call Mrs. Paige, Van. 1248.

BALDWIN GRAND—MEDIUM SIZE; LIKE new; cheap. Herman, 3119 Lawrence.

1 WAL. SPINET—ALSO ADAM SCHAAF period model grand. 3238 W. Harrison.

FOR SALE—KRANICK & BACH GRAND; reas. Kenwood 8025, aft. 12. Private.

Wind, String, Etc.

RECONDITIONED BAND INSTRUMENTS. LYON & HEALY, 243 S. WABASH-AV.

Accordions.

PIANO ACCORDIONS — ASK FOR PRICE list No. 301T of rebuilt and demonstrator piano accordion bargains; terms and lessons. Chicago Musical Instrument Co., 309 South Wabash. Harrison 4884. Open evenings.

JEWELRY, OLD GOLD, ETC.

CASH FOR OLD GOLD
DIAMONDS, JEWELRY, GOLD, TEETH, PAWN TICKETS, WATCHES, SILVER. This institution is operated by public spirited citizens to help you obtain cash. ESTABLISHED IN 1900. MEMBER Chicago Assn. of Commerce.
Chicago Gold Smelting Co.,
37 So. Wabash-av., 3d Floor

WATCH BRACELET, BAGUETTE SHAPE. All platinum. Handsome design. Set with 38 large blue white diamonds. Equip'd with 17 jwel guar. Waltham movement. SPECIALLY PRICED.$37.50. Diamonds, Pawn Tickets Bought for Cash.
THE U. S. LOAN BANK,
10 North Clark-st., 6th Floor

1.99 CT. DIAMOND, BLUE WHITE, AMERican cut, set in a man's attractive heavy white gold square top ring..............$220. We will submit for appraisal at no cost to you.
LEVINSON'S LOAN BANK,
739 N. Clark-street.

— — "CASH IN" YOUR OLD GOLD — — DIAMONDS, BRIDGEWORK, WATCHES, JEWELRY, SILVER, ETC. PAWN TICKETS.
Romack Gold Refining Co.,
7 W. MADISON-ST., at STATE. 5th floor. Entrance on Madison-street. Room 501.

DIAMONDS, PAWN TICKETS, OLD GOLD, Jewelry, Antiques, Silver, etc., bought.
JEWELER'S EXCHANGE,
32 N. State, 11TH FLOOR. Dea. 8905.

GENUINE STAR RUBY—PIGEON BLOOD color distinct 6 pt. perfect star 8 cts., plat. modern gent's ring, with 2 half moon dias. and 2 tri. dias.; to liquidate loan........$200. Great Northern Loan Bank, 314 S. Clark.

—CASH FOR DIAMONDS OR OLD GOLD— Jewelry, Pawn Tickets, Dental Gold. BARNETT'S, 1st floor, 57 EAST MADISON.

SELL YOUR OLD GOLD TO THE OLD RELIABLE UNITED SMELTING WORKS. 39 S. State-street, cor. Monroe. Room 404.

A REAL BARG.—BLUE-WH. DIAMOND set in platinum with 8 side stones, appr. $250. Will sacr. 105 W. Adams, Rm. 1237.

CASH FOR OLD GOLD, SILVER, PLAT. Martin Refining, 29 E. Madison, Rm. 1212.

INSTRUCTION.

"Uncle Sam" Jobs
Start $105-$175 month. Men-women. Prepare now for next Chicago examinations. Experience usually unnecessary. Full particulars list positions FREE. Write today sure. Franklin Institute, Dept. 116-G, Rochester, N. Y.

IF YOU LIKE TO DRAW, SKETCH OR Paint—Write for Talent Test [no fee]. Give age and occupation. Federal Schools, Inc. Dept. C. T. Minneapolis, Minn.

MUSICAL AND DRAMATIC.

LEARN SWING PIANO. BOOKLET SENT free. Axel Christensen, 306 S. Wabash.

WTD.—YNG. MAN, STAGE TECHNICIAN; Little theater. Address M C 240, Tribune.

TO RENT—ROOMS—CENTRAL.

CHICAGO-AVENUE—30 WEST
Modern, 24 stories; near loop, lake, parks, restaurants. Complete athletic privileges. Educational and social program. Accommodations—transients and permanents.
LAWSON Y. M. C. A.,
800 NORTH. WHITEHALL 6211.

TO RENT—ROOMS—SOUTH.

BLACKSTONE, 5519. DOR. 4100
Homelike, privacy, refinement.
300 rms., 100 baths. Nr. I. C. exp. $7 wk. up.
UNIVERSITY HOTEL.

ELLIS 6316—BEAU. DECO. LGE. FRT. RM. Priv. fam.; reas. Stelling, Dor. 0054.

HYDE PARK-BLVD., 5488—HOTEL CECIL. Rms., $5 wk.; shrs.; I. C., bus, pk., lake.

NORMAL-BLVD., 6400—ENGLEWOOD 3700
NORWOOD HOTEL.
New double in-a-dor; adjoining baths. All trans.; cafe; $6 week up. Also kit. apts.

SIXTY-FIRST, E., 913, 2D—BEAU. FRONT LIVING ROOM FOR 1 OR COUPLE.

BEAUTIFUL RM. IN LGE. APT.—NR. U. of C., priv. fam.; brkfst. opt. Gentleman pref. Refs. Excellent trans. Plaza 4369.

…STH, E., 1534—FRONT RM.; ALL TRANS. suit. 1; priv. family; ref. Dor. 6495.

LG. ROOM, ALSO 2 CONN. ROOMS; PRIV. home; I. C., also Surface. Midway 1255.

…5TH-PL., E., 1449—SM. SING. FURN. SLP. rm., $2; lge., $2.50; stm.; all trans.

Hotel Rooms.

$6 Wk.-room with private …

HOTELS AND APARTMENT HOTELS.

DEARBORN PLAZA

KITCH. APTS., $45 MO. UP.
KITCH. APTS. $12.50 WEEK AND UP. ROOMS $9 PER WEEK; DAILY $2.50. Newest 15 story bldg. on the Gold Coast. Walking distance to loop.
1032 NORTH DEARBORN-STREET.

APARTMENTS AND ROOMS TO SHARE.

WANTED—NR. LAKE OR JACKSON PK. betw. 53d-75th; yard; cple.; 1 baby, dog; $35, incl. gar.; May 1; exch. refs. Fai. 1795.

BUSINESS WOMAN—SHARE ATTRA. BUNG. 2 same; Rock Is. trans. Bev. 9256.

A COMPLETE ROOM, APT. AND BOARD service. Chicago Room Registry, Dea. 2713.

YOUNG LADY—CATH. TO SH. MOD. KIT. apt. with same; Craw.-Mad. Craw. 8099.

BUS. GIRLS—SHARE LG., ATTRAC. APT., same, reas. Have hskpr. "L," I. C. Mid. 4979.

TO RENT—HOUSES.

South Side.

BUNGALOW — 9709 VANDERPOEL-AV. Beverly Hills—5 large rms.; 2 car garage; 2 blocks from grade school. Ashland-av. car and Rock Island trans. Bev. 3526.

BEV. HILLS—6 RM. MOD. BUNG.; ELEC. refr.; $70 mo. 10502 S. Irving-av. Bev. 8370.

North Side.

TO RENT—APARTMENTS—SOUTH.

Four, Five, Six Rooms, and Larger.

5 ROOMS, $57.50-$65.00.
Light, airy, will decorate complete. White woodwork. New stove, new shower. Fine building in South Shore, close to schools, beach, parks, churches, and shopping center. I. C. and bus transp. See Mr. C. R. Corbett, Agent, 7037 Crandon-av. Dorchester 6132.

TO RENT—APARTMENTS—SOUTHWEST.

Four, Five, Six Rooms, and Larger.

6 ROOM APARTMENT 2ND FL., HOT water heat. 6620 So. Sacramento-blvd.

7241 S. MAPLEWOOD—6 ROOMS, MODERN. 2nd floor, $50. With garage, $52.50.

ROCKWELL S., 6725, 1ST—5 LIGHT RMS. in new bldg. Garage. Refrig. Rep. 3691.

TO RENT—APARTMENTS—NORTH.

General List.

180 E. DELAWARE

3 ROOMS.
Colored tile bath; master bedroom.
4 AND 5 ROOMS.
2 colored tile baths; 2 master bedrooms. Canvased walls.
Just East of Michigan-av., near the lake and within walking distance to …

TO RENT—APARTMENTS—NORTH.

Four, Five, Six Rooms, and Larger.

5301 WAYNE-AV.

7 LARGE ROOMS,
ALSO BREAKFAST ROOM
AND SUN PORCH.
2 tile baths, modern layout, corner exposure, 2d flat of 2 flat building. Garage available. Moderate rental. Long. 5648.

442 WELLINGTON

8, 9, and 10 rooms. Plenty of closet space; 4 and 5 baths. Commission to brokers. See agent on premises or call Randolph 6171.

7 ROOMS, 2 BATHS, $150.
Free refrig. Tile kitchen and baths. Shower stall. Cedar closet. Canvas walls. First apt., 1314 Arthur-av. Inspection by appointment. Shel. 1466 or Park Ridge 599. B. F. Weber & Co.

2885 COMMONWEALTH.
6 room, 2 bath apts.; elevator bldg. in Lincoln park off Fullerton. $120 month.
WILLOUGHBY & CO.,
CENTRAL 5050.

5 Rooms, 2 Baths, Sublease.
4211 N. Paulina-st. Apt. occupied since December. Lease expires April 30, 1938. Completely decorated in modern mode. Exceptional opportunity.
SEE JANITOR OR STATE 4670.

3740 PINE GROVE

550 ALDINE-AVENUE

TO RENT—APARTMENTS—WEST.

Four, Five, Six Rooms, and Larger.

ATTRACTIVE 4 RM. APT.
FOR $35,
on 1st flr. at 3946 W. 14th-st., with elec. refrig.; all large, outside rooms offering the best buy on the south west side. Will decorate to suit reliable tenant. See Janitor or phone FRANKLIN 5065.

1336-38 S. AUSTIN-AV.
Lg. 3½ rm. apts., modern, redec., refg. 1st and 2d fl. Inq. janitor or call Fra. 0353.
Chicago Realty Mgmt. Corp.

4-5 RMS.—NEWLY DEC.; STEM. HT.; G. E. refrig.; good trans.; $33; gentiles. 438 S. IRVING—NOW CALLED BELL-AV.

4346 MAYPOLE-AV.—MOD. 5 LGE. RMS., fin. pch.; very lgt.; show.; rollaway beds. refrig.; nr. Lake-st. "L"; $52. Col. 7518.

3250 WASHINGTON-BLVD., 3D FL.—6 RMS. steam heat; janitor service. Frigidaire; avail. May 1. Ph. today. Monroe 0555.

105 S. AUSTIN—2 APT., 6 RS. SUN PCH. stm. ht., tile bth. and garage. $70. Eugene P. Morris, 2900 W. Madison. Nev. 8882.

WASHINGTON, 3128—6 MOD. RMS. EL. ref.; new dec.; splen. tran. $60; avail. now.

6 BEAU. LG. RS.—ENC. SLP. PCH., DBL. plmbg. New bldg. Reas. 2102 S. Central Pk.

BEAU. 6 RMS.—TILE BATH. SUN PCH.; GD. trans. 4837 Jackson-blvd., 2d. Col. 4190.

COMFORTABLE, MODERN 4-5 RM. APT., $45-$55; adults. 5471 Augusta-blvd.

TO RENT—OFFICES AND SHOPS.

Central.

MICHIGAN-OHIO BLDG.,
612 N. MICHIGAN-AV., AT OHIO-STREET, offers excellent furn., unfurn. office space; waxed linoleum floors, tile walls, mahogany trim., perfect light, ventilation; gd. trans., unlimited parking. Conference rm. available for tenants. Low rent, mo. to mo. basis. Apply Room 208, W. J. Shea.

32 N. STATE, S. W. COR. WASHINGTON—One entire floor. Also attractive offices; north light; night service; center loop; single room furnished, $20; with reception room $35 up; beautiful desk space; phone, steno. SWIGART & CO. Room 601.

2326 S. MICHIGAN—FIREPROOF, ATTRACtive offices; large or small; single or double; heart of auto row; reasonable rentals from $20. J. Emmett O'Grady, Har. 2482.

— FURNISHED PRIVATE OFFICE, $20 — RECEPTION ROOM; PHONE AVAILABLE. DESK RM., $10. BLDG. WELL LOCATED. 82 W. WASHINGTON-ST. ROOM 420.

140 N. DEARBORN BLDG.
Nicely arranged offices; mid-loop; all daylight exposure. Modern bldg. Rent reasonable.

NEW OFFICES—ADJOINING LAW SUITE, suitable for real estate or finance business. Services optional. 188 W. Randolph, R. 727.

OFFICE—IN LAW SUITE; FURNISHED OR unfurnished; opposite court house; reasonable. Phone Central 6480.

Outlying.

1800 S. ASHLAND

REAL ESTATE—GENERAL.

TRUST LIQUIDATION SALE — CHOICE homesites in all sections of Chicago and suburbs. Also groups of lots ready to build on. Price secondary. Cash talks. Must go for the best offer. Real opportunity for active contractor. Address M B 548, Tribune.

REAL ESTATE—APARTMENT BLDGS.

South Side.

6227-9 SOUTH PARK-AVENUE—6-5 RM. flats. Rents, $2,760.00. Price $15,000. $4,000 cash, balance 10 yrs. S. Yondorf & Co., Inc., 134 N. LA SALLE-STREET.

COR. STORE—4 FLATS; NEAR 63D-HALsted. Estate must sell; rental $4,000. $20,000 cash down. Address C Y 155, Tribune.

3 STORY BRICK, SALE OR TRADE. APply J. Palmeri, 5340 Wentworth-avenue.

2 FL. FR.—6-6 R.; CONC. BLOCK FOUNDAtion; $750 cash, bal. monthly. Blvd. 3901.

ROSELAND—WELL LOC. 6 FLAT. ALL 5S. Cost $35,000; price $12,500. Bev. 4850.

FORECLOSURE—3 FLAT, TILE BATH, 3 car brk. gar., nr. 78th-Winchester. Rad. 4150.

North Side.

4 TIMES RENT
7 STORY FIREPROOF,
UNFURNISHED,
On Sheridan-road, overlooking Lincoln Pk. 47 apts., 2-3 rms., tile baths, showers, G. E. refrig., newly carpeted. Bldg. in excel. condition. 100% rented for $25,300 positive delivery. Call Wexler & Chritzman. Exclusive agents. Dearborn 7488.

REAL ESTATE—HOUSES.

North Side.

6328 N. RICHMOND-ST.
5 rm. brk. bung., encl. rear pch., unusually light on all sides; wooded rear lawn; will consid. pt. exch. or very reas. tms. Cen. 4824.

— — — — 6732 BOSWORTH — — — —
Dandy 8 rooms, 50 ft. lot; real bargain. John J. Kern, Inc., 1520 Devon. Shel. 8600.

ROGERS-PK. BUNGALOW—6 RMS.; H. W. ht.; 2 car garage; HOLC loan. Rog. 4396.

Northwest Side.

6 LARGE ROOMS.
Corner octagon bungalow, like new, H. W. ht., brk. garage, no assessments; surface, steam transp. St. Edward's Parish. Price only $8,750, cash $3,000.
GREGOR, 4200 Lawrence. Palisade 1461.

BUY NOW IF YOU DESIRE A HOME OF unusual quality with all latest features in an established community. Increased costs prohibit duplication at prices now offered. See 3323 N. Rutherford. $9,500.
A. J. SCHORSCH & CO., 6059 IRVING PK.

$6,750.
5 rm. brk. res., lge. lgt. rms., ex. lav., gar., excl. location, adjoining Pk. Keystone 1261.

FORECLOSURE BARGAIN.
5 rm. brick bungalow, near Milwaukee-av. All imprvmts. paid. Price $5,000; terms. Markow, 5031 Irving Park-blvd. Kil. 3737.

ONLY $3,750.
7 rm. Irving Park home; oak floors and trim; furnace ht.; garage. $1,250 cash. L. F. Washburn, 4201 Elston. Irving 0078.

REAL ESTATE—SUBURBAN—WEST.

General.

CANNOT BE DUPLICATED.

Brand new 5 rm. brick Cape Cod; attached garage; everything the best and latest. Owner will sell below today's reproduction F. H. A. financed. 36 minutes to loop. Address D J 76, Tribune.

$275 BUYS BEAUTIFUL ¼ ACRE ON Super Highway. 2 blks. from electric sta. 1 hr. to loop. $50 cash, $5 mo. Good place for chicken farm. Address D L 577, Tribune.

BEAUTIFUL ½ ACRES—$195 FULL PRICE. We offer free enough brick or lumber to build home. Address C Y 442, Tribune.

INVESTIGATE WESTERN SUBURBS FOR best buys. See us in Riverside, La Grange, Western Springs, Hinsdale. Henry A. Miller.

Bellwood—29 minutes to loop.

MODERN BUNGALOWS—$1,975-$6,750 — Brk. and fr.; 4-5 rms.; nr. tr.; taxes and spec. paid. Hulbert, 6 N. Mich. State 7710.

Berwyn—17 minutes to loop.

WE WILL MAIL YOU A FREE LIST OF 150 Cicero and Berwyn real estate bargains. Phone, write, see John O. Sykora, Realtor, 2411 S. 52d-av., Cicero. Phone Cicero 454.

2 FL. FRAME—2 LOTS; 2 GAR., $4,500, terms, or will tr. Owner. Berwyn 4421.

Cicero—15 minutes to loop.

STUPENDOUS BUNG. BUY!

ONLY $6,500. TERMS.

6 rm. brk. bung.; lot 33x125; extra large rms.; 2 car gar.; nr. Catholic schools and church. Owner leaving city. Must sell. Kohout Bros., 6200 W. Cermak. Lawn. 8070.

BUNGALOW BARGAINS.

4 modern brick bldgs. Bank smashing out at $3,950; $800 cash, balance less than rent. JOHN S. CLARK. AUSTIN 1010.

Downers Grove—34 min. to loop.

INSPECT THESE NEW, LARGE QUALITY 4-5-6 rm. homes. Full basemts.; steel beams, tile baths-kitchens, insulated. All on acre lots. Improv. paid; 10 blks. to sta.; bus service. Bargain prices; small down paymt. $25 mo. Drive to Main and 63d-sts., or Dear. 2601.

Elmhurst—24 minutes to loop.

SACRIF. 59X135 S. E. COR. ALEXANDER blvd. and Berkley. Taxes, impr. paid. Price $1,750. Terms. Address D S 201, Tribune.

8 RMS., 4 BEDRMS., 2 BATHS; BUS change compels sell this week. Ran. 3852.

Lombard—31 minutes to loop.

NEW 4 RM. HOUSE—BUILT BEAUTIFUL ¼ acre rolling ground. $100 cash, $15 mo. Elec. and steam line trans. Near schools, churches, etc. Address M E 243, Tribune.

BARGAIN—50X145; GRAVEL RD.; HIGH ground; 3 blk. N. Roosevelt-rd., Lombard. Carter, 329 S. Harlem-av., Forest Park, Ill.

Oak Park—16 minutes to loop.

(See Real Est.—Oak Park, Austin.)

River Forest—18 minutes to loop.

6 RM. BRK. HOME—N. RIVER FOREST; barg. $10,750. Cusack Realty Co. For. 2044.

REAL ESTATE—SUBURBAN—MISCELL'S.

HOUSE

with more than ¼ acre ground, good road. House unfinished inside. Handyman's chance. Total price of house and grounds only $1,475 for quick sale. Need $375 down, bal. $15 a month. Address M B 550, Tribune.

REAL ESTATE—ESTATE PROPERTIES.

FOR IMMED. SALE TO CLOSE ESTATE, exceptionally beautiful summer home, "Wawbeek," located on hill overlooking Wisconsin Dells. 12 room manor house, stone observation tower and 4 baths. New guest house with 6 rooms, 3 baths and lavatory; 4 car garage, rustic water towers and pump houses, swimming pool and bathhouse, tennis court; an acre of bent grass lawn for bowling and putting green; water from deep wells, exceptionally pure. There are 400 acres, half wooded, two farm houses with stables for horses and dairy cows. Only two miles from 18 hole golf course and flying field. Write Fraley Weidner, Wells Bldg., Milwaukee, Wisconsin.

REAL ESTATE—OTHER CITIES.

7 ROOM FRAME HSE.—GAS, ELECTRIC light, hot water ht. In Michigan, 125 mi. from Chicago, in the fruit belt. $2,500. Cash pref. Address D L 415, Tribune.

REAL ESTATE—RESORT PROPERTIES.

Florida.

TO LIQUIDATE ESTATE—WE OFFER choice building lots, 50x125 in Gulf City Beach, Fla., nr. Fort Myers, and homes of most prominent people. Clear title. $25. Williams Realty Co., Dearborn 0258.

Illinois.

For Immediate Disposal

Lumber co. will sacrifice 8 water's edge lake front lots at $500 each; also 12 lake view lots at $200 each; being sacrificed at ¼ of original cost. Beautiful sprinkled sand bottom lake; 35 miles Chgo. Will build to suit on terms. Address L P 248, Tribune.

OFF THE BEATEN PATH—Sacrifice English style cottage on private lake, 12 mi. of wooded shore line; near McHenry, Illinois; carpenter built; ready to move into; $495; will take as little as $15 mo.; finest fishing, hunting, safe sand beach bathing. Address M N 289, Tribune.

$985 TAKES 4 R. HOUSE. NOT A SHACK; large ph., inside toilet, el., finished with sheet rock, sand beach, exc. fishing on beau. priv. Rock lake, 300 ft. deep; nr. Antioch; restrict.; $200 dn. Address M P 64, Tribune.

BEAUTIFUL LAKE COTTAGE ON ONE OF Chicago's most outstanding lakes; close to stores and transportation; 34 miles N. W. Complete cost of cottage and lot, $395. Tms., $10 month. Address B M 476, Tribune.

HOTEL—12 RMS., PISTAKEE LAKE; ALL modern conv.; automatic water. Key. 4541.

CH. O'LAKES LOTS, NR. ANTIOCH, 50X150 feet, $150. Tms. Address D 135, Tribune.

FOX LAKE 16 RM. HTL.—EST. 5 R. COTT. furn. Barg. 3859 N. Oakley. Key. 10091.

Indiana.

BASS LAKE—1-9 RM. MODERN HOUSE, 2-4 rm. cottages, 310 ft. lake frt. by 500. Finest spot on lake. Sacrificed at $9,500. Also 6 rm. mod. house, lot 100x300, $5,500. Tel. 3320 E. Chicago.

Michigan.

MASONS—BUY. BUILD A SUMMER HOME; Michigan's most beautiful colony; on Lake Mich. [25 mi. loop]; large wooded lots; cut prices. Address C S 493, Tribune.

Wisconsin.

THRILL OF NORTH WOODS

Lake cottage, beautiful design, carpenter built, modern conveniences, only $700; terms to responsible party; no agents; no trades. Only 59 miles from Chicago. ADDRESS L X 498, TRIBUNE.

MUST SELL NEARLY NEW 4 ROOM HSE. on BIG LOT with large porch, at lovely lake in south Wisconsin, 55 miles from Chicago. Has electric, inside toilet, good well. ONLY $1,025. Terms $200 cash, $20 mo. Gentiles. Address D J 226, Tribune.

Lake Geneva Cottage, $695.

A beautiful spot away from the crowds. Private grounds and beach. Gentiles. Terms to resp. party. Address C X 125, Tribune.

$800—SAC. NEW LAKE COTT., BOAT, FURniture; elec.; cost over $2,000; 95 miles Chgo.; lg. Wis. lake; fine fish., bathg., hntg. Terms. No agents. Address L Y 88, Tribune.

FOR NO. WIS. SUMMER HOMES, LAKE frontage, see Milo Westbrooke, Outdoor Show, Hotel Sherman, all this week. Clip this ad as adult admission ticket.

GREEN LAKE—FINEST LAKE IN STATE. 7 mi. long; 1 choice lot, 150 ft. frntge. on N. Shore. D. B. Greenway, Green Lake, Wis.

NEW CHAIN O'LAKES SUMMER HOME—20x25, including porches and lot; $495. Terms. Address C X 518, Tribune.

SAC. NEW COT., BOAT, $650; INS. TOILET. Large Wis. lake. Address M E 59, Tribune.

BEAUTIFUL SUMMER HOME—READY TO move in; $600. Address L P 247, Tribune.

REAL ESTATE WANTED.

Apartment Buildings.

AT ONCE—CHEAP COTTAGES OR 2 FL., No. of Chicago-av., $1,000 dn. Spa. 5754.

HAVE CASH FOR 2 FL. OR BUNG. N.-N.W. Owners only. Address D F 397, Tribune.

Houses.

BUNG. OR 2 FLT. N. W. ALL OR PART cash. Address E B 579, Tribune.

WANT BY MAY 1ST.—HOUSE OR 2 FLAT. So. or S. W. All cash. Repub. 1148.

WANT COTTAGE OR BUNGALOW SO. OF 63d-street. $500 cash. Phone Ced. 1602.

Vacant.

LOCATION SUITABLE FOR GAS STA. IN Chicago. Address M Y 90, Tribune.

LOCATION FOR GAS STA., TRACK SIDE preferred. Address M Y 91, Tribune.

Miscellaneous.

—CASH FOR SO. SIDE IMPR. PROPERTY—C. H. Dehning Co., 665 W. 63d-st. Wen. 0687.

REAL ESTATE FOR EXCHANGE.

Apartment Buildings.

CLEAR 2 FL. BRK. AND CASH—WANT 8-15 fl., N. or N. W. Address P A 403, Tribune.

Farms and Acres.

CLEAR ACRES IN EXCHANGE FOR EQUITY in imp. real est. P. O. Box 24, Glen Ellyn.

Miscellaneous.

HAVE YOU VACANT LOTS IN CHICAGO or suburbs to exchange for homes, buildings, or improved business property? Address L X 500, Tribune.

BUILDING MATERIALS.

Heating and Plumbing Supplies.

WANTED—42" 1 PIECE SINK, L. T. closet outfit, 14x18 lavatory; state price. E. Lautenbach, 10732 S. Wabash-avenue.

LARGE INSTANT WATER HEATER; GOOD condition; reas. Div. 6876. 860 N. La Salle.

Miscellaneous.

STEEL FIRE DOORS, 8'X4'.

Complete with frames; like new; $13.75. Clonick Steel Co., 1475 S. State. Vic. 1475.

STEEL KITCHENETTE UNIT OF STOVE, refrig., sink. Easy to install. Sac. display model. 20 N. Wacker. R. 2450. Cen. 2253.

REAL ESTATE LOANS, MORTGAGES.

— — — 1ST MORTGAGE LOANS — — — LOW COST—LONG TERMS. We have money to make good 1st mtgs. on homes. Convenient monthly payments. BELL SAVINGS BLDG. AND LOAN ASSN. 208 W. Washington-street. FRA. 5445.

MANUFACTURING CONCERN SUCCESSfully in business since 1855, desires first mortgage $20,000 to $25,000 on property and equipment clear of incumbrance, appraisal over $100,000. Address K F 21, Tribune.

1ST MTGES.—INTEREST 4% TO 4½%. Depending on location and security. General Mortgage Investments, Inc., 33 N. La Salle-street. Randolph 3477.

INSURANCE FUNDS AVAILABLE—LOWEST rates, residential and income properties. Sharon Mtg. Co., 105 W. Madison. Ran. 5656.

WANTED—STRAIGHT LOAN ON 2 FLAT near 79th and South Park. Phone Beverly 7271 or address L T 294, Tribune.

. . . . . . MORTGAGES . . . . . DOVENMUEHLE, INC. 110 S. DEARBORN-ST. ANDOVER 2200.

HIGHEST CASH PRICES PAID FOR 1ST mortgages on South Side Real Estate. WM. L. SHARP & CO., 237 W. 63d-street.

WANT CHICAGO 1ST MTGS. TO $15,000. Broomell Bros., 111 W. Wash. Ran. 9121.

1ST MTG. $4,000, DUE '42; 6%; 1ST MTG $2,250; 6%; pays mo. So. Chi. 6727.

WE PURCHASE DEFAULTED MORTGAGES. Elliott, 140 N. Dearborn. Central 8466.

$3,000 DEFAULTED 1ST MTGE. FOR $1,500. Saunders, 636 E. 61st-st. Dor. 5240.

STOCKS AND BONDS.

WE BUY REAL ESTATE BONDS, ASSESSment bonds, mortgages. STERN WEISS BURG & CO., 134 N. La Salle. Ran. 1187.

WANTED—1ST MTG. BONDS MICHIGAN Cleaners bldg.; state price and maturity. Address M D 581, Tribune.

INDUSTRIAL PROPERTY.

MODERN DAYLIGHT MANUFACTURING Plant—Poured concrete construction, cement floors, sprinkler system, blower heating system. Building is 250x250 ft., built in a square. Light on all sides, 2 switch tracks; plot contains over 5 acres of ground. Would prefer to rent as complete unit, but will consider dividing space. Will give long term lease with option to purchase. Address E. R. Pahnke, 329 N. Worth-avenue, Elgin, Illinois.

1018 SO. WABASH—GUNTHER BLDG. TO RENT—Unusual office and floor space; fireproof; exceptionally light units, from 1,000 to 9,000 sq. ft.; large freight and pass. elevators; exceptional recessed loading facilities on 30 ft. alley. J. EMMETT O'GRADY, Har. 2482.

3620-24 W. Pershing-rd.

To Rent—15,700 sq. ft. ground floor, available June 1st; ideal for mfg. or warehouse purposes. Office space, heated, excellent switch-track facilities, loading platform rail, truck. W. J. Roehler, 100 W. Monroe. Dear. 7040.

FOR RENT—DESIRABLE DAYLIGHT MFG. space, sprinkler system, freight and passenger elevator service, convenient loading facilities; near loop. Immed. poss., 2 floors, 7,000 ft. each. 107 S. Clinton. Frank. 2303.

LOFT FOR RENT—FOR LIGHT MANUFACturing, storage, 2,500 square feet; heated; $50. Phone owner, Lake View 5166.

FOR RENT—BRICK BUILDING, 40X50. Suitable contractor's warehouse, shop, or garage. 3146 Lake-street. Kedzie 7388.

TO RENT 5,000 SQ. FT., 4TH FL.; LIGHT 4 sides and skylight; heated; sprinkled; rent reas. 212 N. Sheldon. Ph. Monroe 1183.

LOFT TO RENT—5,000 FT. LITE, SPRINkled, heated; freight elev.; exc. trans. See Janitor, 1714 N. Damen, 2d, or Fairfax 1426.

WANTED FOR CASH—2 STORY BLDG.; close in. Give price and size. No consid. Address M D 214, Tribune.

$14,000 BUYS 68,800 SQ. FEET INDUStrial site west suburb; switch track, paved 2 fronts. Address E B 586, Tribune.

DAYLIGHT 1 STY. BLDG., 53,000 SQ. FT., sprinkled and heated, 6 car switch, bargain. Hart & Wheaton, State 8270.

4,000-6,000 SQ. FEET—LIST OF 84 MFG. places; $40-$125. Harrington. Ran. 2311.

200,000 SQ. FT. CONCRETE SPKLD. BLDG. Track; blvd. front. Randolph 1828.

5,000-15,000 FT., HEATED, SPRINKLERED. 315 Hubbard-st. $75-$125 mo. Sup. 6600.

FOR RENT—STORE FOR LIGHT MANUfacturing. 411 Milwaukee-avenue.

HODGE, NICOLSON AND PORTER, INC. SWITCH TRACK PROPERTY. STATE 7755.

SELL OR RENT—FAC. 1 FL. BRK. BLDG., GAR. storage or mfg. 864 Sedgwick. Bit. 1049.

SOUTHERN PROPERTIES AND RESORTS.

Come and Live in The Garden of Eden.

BUY THIS ESTATE BEFORE MAY 15TH.

The Biggest Bargain in Florida. Hurricane-proof. Earthquake-proof. FINE home, electric heated. Crane plumbing. General Electric appliances.

Lot 600 feet deep. 237 feet facing own lake front. 50 FINE FRUIT trees, oranges all year round; 47 fine oak trees.

ASKED PRICE, $17,000; $10,000 cash; $7,000 mortgage.

See the Place

Make an Offer

WRITE FOR PARTICULARS.

ADDRESS E. SHARPE,

FRUITLAND PARK, LAKE COUNTY, FLA. 4 miles North of Leesburg on Rte. No. 2.

OFFICE FURNITURE AND DEVICES.

— LARGEST SELECTION — AT LOWEST PRICES. Used high grade desks, chairs, filing cabinets, transfer cases, safes, Kardex time clocks, Address. machs., cabts., frames, Mimeograph. WE BUY & SELL. 39 N. Halsted. Hay. 2730.

250 STEEL LOCKERS, STEEL SHELVING, storage cabinets, steel desks, chairs. CENTRAL, 20 W. Hubbard. Delaware 8495.

WANTED—50 USED STEEL LOCKER; APprox. 12x12x78; either singly or in sections. Call Normal 5400, Mr. Frank.

40 DESKS, 90 CHAIRS, STEEL FILES, b'cases, steel shelv., tables. 3917 Sheridan.

OFFICE PARTITIONS AND RAILING—Very reasonable. Ph. Edge. 3426 mornings.

DITTO MACHINE CURRENT MODEL, used like new, $25. Wabash 9002.

BARG.—DESKS, FILES, BOOKCASES, ADD. mach., typewriters, safes, etc. 119 N. Wells.

WE BUY AND SELL OFFICE FURNITURE. 1027-29 MADISON-ST. SEELEY 2056.

LARGEST COMPLETE STOCK NEW-USED. Kendrick, 218 W. Jackson. Cen. 4325.

TYPEWRITER, $10; DUPLICATOR, $12; Dictaphone, $25. Pruitt, 172 N. La Salle.

UNDERWOOD REB. TYPEWRITER, $27.50. Desks, files for every use. 172 W. Monroe.

BARGAINS—LARGE SELECTION OF NEW and used office furn., reas. 236 W. Lake-st.

WANTED—OFFICE FURN. AND EQUIP. BY large co.; good price; no dealers. Ran. 4780.

WE BUY AND SELL — KARDEX OFFICE furniture. 1110 S. Wabash-av. Web. 3711.

NEW, USED DESKS, CHAIRS, TABLES, FILing, transf. cases. 160 W. Lake. Ran. 0123.

STORE AND BAR FIXTURES.

LUNCH COUNTER, STOOLS, BAR WITH copper wk. board, steam table with 10 pans, 10 crocks, photo equip., scales, cash regs., beauty shop equip., booth. 6th floor. 501 Plymouth-court.

36 FT. BAR WITH 2 COIL BOXES, STOOLS, 2 registers, bbq., booths, tables, chairs, exhaust fan, dishwasher. Will separate. Terms. 54½ E. 46th-street.

STORE FIXTURES, TAVERN FIXTURES, hamburger and lunch equipment; large stock, new and used. The lowest prices. Easy pay. Chas. Bepler Co. 608-14 N. Wells.

A PAIR OF COLLAPSIBLE IRON GATES, 9x22 ft. A motor power tailor's machine. 1007 E. 61st-street.

MUST GO—SMALL SAFE, WALL AND show cases, partitions, glass doors, iron gate, etc. Web. 3917. 404 S. Dearborn-st.

HAVE 6 AND 8 FT. DOUBLE DUTY counters with or without refrig.; cheap. 220 W. HURON-STREET, OPEN SUNDAY.

BUILDING COMING DOWN—MUST SELL complete luncheonette and confectionery equipment. MAPLE LEAF, 53 W. Van Buren.

COMPLETE GENTS' FURNISHINGS FIXtures, hat and shirt cases; immed. sale; reas. 2050 W. Division. Humboldt 6900.

BEAUT. CIRCLE BAR, COMPL. EQUIPPED. Chicago Store Fixture Co., 1708 S. State.

PERM. WAVE MACH., DUART, NESTLE, Eugene. Bonat, $60. Paidar, 1120 N. Wells.

WANTED—GOOD USED SODA FOUNTAIN for cash. J. B. L., 1710 W. 87th-street.

COMPL. RETAIL MILLINERY STORE equipment; very reas. Dearborn 3284.

CLOTHING, FURS, ETC.

Highest Cash Prices Paid

for men's used clothing, ladies' fur coats. We call promptly. Lake Shore Tailors, 4042 Broadway, phone Lake View 6820.

3 RUSSIAN SABLE SCARFS, USED ONLY few times, absolutely looks like new. Private party will sacrifice at $30 per skin. Can be seen at Rm. 1007, 162 N. State-st., or ph. Dearborn 3365.

— WE BUY MEN'S USED CLOTHING — Highest cash prices paid for men's suits, topcoats and overcoats; ladies' fur coats. WE CALL ANYWHERE. DIVERSEY 2794. 2624 N. CLARK-ST.

LOOK! CONVERT TO CASH—FURS, MEN'S clothing. Highest prices paid. We call. A. DUBROW FUR MATCHING CO. Canal 3527. 1252 S. Jefferson.

HIGHEST CASH PRICES PAID FOR MEN'S used clothing, ladies' furs. Bring them to 4545 Sheridan-rd. Ph. Edge. 7630. Will call.

BEAU. SUITS, DRESSES, FORMALS—SIZE 12-14. From $3 to $7. Fai. 6632.

SAMPLE DRESSES AT WHOLESALE prices. Hanna Dress, 337 S. Franklin.

NEED MONEY?—CALL FAIRFAX 0338. Best price for men's clothes, ladies' fur.

LOANS—PERSONAL AND BUSINESS.

Personal Property and Salary.

IT'S SIMPLE TO BORROW ON JUST YOUR

PROMISE-TO-PAY

WITHOUT MORTGAGES, WAGE ASSIGNMENTS, OR ENDORSERS.

Salaried people and wage earners, both single persons and married couples, sign just an ordinary note. Others, regardless of type of income, may borrow on auto or other security. Apply by mail, telephone, or personal call at the office.

REDUCED COST

3% monthly interest on balances of $100 or less; 2% on balances above.

COMMONWEALTH LOAN CO.

9—OFFICES—9

NORTH: 4803 Lincoln-av., Room 215. Lon. 3456
LINCOLN-BELMONT: 3166 Lincoln-av., Room 224. Bit. 3360
NORTHWEST: 4013 Milwaukee-av., Rm 307. Avenue 0443
ROGERS PARK: 1791 Howard-st., Rm. 214. Rogers Pk. 0754
GARFIELD PARK: 1 N. Crawford, Room 415. Van Buren 5040
OAK PARK: 137 N. Marion-st., Rm. 204. Village 6886; Chicago phone: Austin 2624
BERWYN-CICERO: 6428 W. Cermak-rd. Berwyn 371; Chicago phone: Lawndale 2882
SOUTH: 6306 Cottage Gr., Rm. 305. Hyde Park 0604
ENGLEWOOD: 749 W. 63d-st., corner Halsted. Eng. 1711

Under State Supervision.

LOANS ON ANY PLAN

NO DEDUCTIONS.

You get the full amount of the loan.

NO BANK COLLATERAL NEEDED.

LOANS ON SIGNATURE ONLY.

PERSONAL FINANCE COMPANY

UPTOWN—PERSONAL. 4554 Broadway, 2d floor. LONgbeach 4082
NORTH—PERSONAL. 4770 Lincoln-av., 2d floor. LONgbeach 1321
IRVING PARK—PERSONAL. 3982 Milwaukee-av., 2d flr. PALisade 0989 [Over Art Thompson's Clothing Store.]
WICKER PARK—PERSONAL. 1954 W. North-av., gr. flr. BRUnswick 2850
AUBURN PARK—PERSONAL. 757 W. 79th-st., 2d floor. RADcliffe 8228
WOODLAWN—PERSONAL. 841 E. 63d-st., 3d floor. HYDe Park 1472
MARQUETTE PARK—PERSONAL. 2403 W. 63d-st., 2d floor. REPublic 7229
GARFIELD PARK—PERSONAL. 4010 W. Madison-st., 2d fl. NEVada 2134
OAK PARK—PERSONAL. 1040 North-blvd., 2d floor. VILlage 6840
BERWYN-CICERO—PERSONAL. 6346 Cermak-rd., 2d floor. BERwyn 666
EVANSTON—PERSONAL. 708 Church-st., 2d floor. GREenleaf 6081

Listen to YOUR UNSEEN FRIEND At 4 P. M. Sunday—WBBM.

BORROW FROM TOWER

If you need from $25 to $300 for any purpose See Us Immediately.

CALL and LEARN of Our New Liberal

Signature Only Plan

We can arrange to take care of your problem instantly and you may take as long as two full years to repay. Of course you can repay the loan as fast as desired and only be charged for the actual time you keep our funds.

4 OFFICES:
28 EAST JACKSON-BLVD. . . . . . . HAR. 5100
6331 S. HALSTED-STREET . . . . . NOR. 3020
4003 W. MADISON-STREET . . . . VAN. 6464
3985 MILWAUKEE-AVENUE . . . . . KIL. 8301

Neighborhood Offices Open Tuesday, Thursday Eves. Until 8 p. m.

TOWER FINANCE CORP.

Friendly Personal Loans

$30 TO $300

QUICK, CONFIDENTIAL SERVICE.

SALARY LOANS

On Your Own Signature

Also Furniture Loans.

Automobile Loans.

REPAYMENTS ARRANGED TO SUIT YOUR CONVENIENCE. 1 TO 24 MONTHS. For almost half a century we have been rendering a friendly, confidential and liberal loan service. Estab. 1888.

Phone Central 4733

C. C. ERD

7 S. Dearborn-st., Room 916.

SPRING IS IN . . . . . . THE AIR

the whole world becomes bright with fresh new colors.

. . . .

You, too, can take on a new lease on life by paying off all your old bills with a

LOAN UP TO $300

Consolidate your bills. Have only one place to pay monthly.

DO WE MAKE LOANS—
ON YOUR SIGNATURE? YES.
ON YOUR FURNITURE? YES.
ON YOUR AUTO? YES.

L. T. BAKER & CO.

30 W. Washington, R. 1407.

PHONE RANDOLPH 6151.

Loans on Jewelry, Watches, Diamonds, Silverware.

1% A MONTH. NO EXTRA CHARGES. Prompt, courteous, safe. LOWEST RATES IN CHICAGO for personal property loans.

FIRST State Pawners Society

UNDER STATE SUPERVISION. 42 S. Clark-st., nr. Monroe—No other offices.

SALARY AND AUTO LOANS

UP TO $300.

Including Civil Service Employes.

30 W. Washington-st. Franklin 8924
6317 S. Halsted-st. Englewood 4010
7 South Crawford-av. Nevada 7060
1548 Belmont-av. Wellington 6700

IMPERIAL CREDIT COMPANY.

JEWELRY LOANS

$1 to $5,000 quickly obtained. Lowest Rates. No Investigation. Upstairs Private Rooms. A Most Refined Service. ILLINOIS STATE PAWNERS ASSN., 140 N. DEARBORN [cor. Randolph], 2d flr.

WANTED TO BORROW—$100 TO $150; NO co-signers or other security except $200 monthly salary. Repay $5 week. Address M D 215, Tribune.

CASH LOANS TO $300. ACCOMMODATION Loan Co., 140 N. Dearborn-st. State 6600.

LOANS—PERSONAL AND BUSINESS.

Personal Property and Salary.

LOANS on YOUR Signature

NO WAGE ASSIGNMENTS.

NO ENDORSERS. NO WAITING.

REDUCED RATES

HOW YOU CAN BORROW.

1. If you can make monthly payments you can qualify for a loan.
2. Loans made on Furniture, Autos or Plain Note.
3. No inquiries made of employer or friends.

HOW YOU CAN REPAY.

1. Payments on all loans are small. For example, payments on a $200 loan are $10 per month plus interest charges on a 20 month schedule.
2. Monthly rate is 2% on the balance above $100, 3% on $100 or less. This is substantially less than the lawful maximum on loans over $100.

18—CONVENIENT LOCATIONS—18

28 N. Clark, Room 253. Franklin 1082
105 W. Madison, 14th floor. Franklin 0884
77 W. Washington, 10th floor. State 0151
100 W. Monroe, 7th floor. State 1777
1737 Howard-st., 2d floor. Rogers Park 8320
4753 Broadway, 11th floor. Longbeach 7163
1951 Irving Park, 2d floor. Buckingham 1006
2800 Milwaukee-av., 5th floor. Capitol 3440
4710 Irving Park, 2d floor. Pensacola 4570
6255 S. Ashland, 2d floor. Hemlock 4510
2355 W. 63d-st., 4th floor. Republic 4472
841 E. 63d-st., 4th floor. Plaza 8360
6856 S. Halsted-st., 2d floor. Englewood 5534
9204 Commercial-av., 3d fl. So. Chicago 0103
11106 S. Michigan, 2d fl. Commodore 3880
4010 W. Madison, 4th floor. Kedzie 0704
Cicero, 6012¼ Cermak-rd. Cicero 6400
Oak Park, 1140 Lake, 3d floor. Euclid 503

HOUSEHOLD FINANCE CORPORATION.

Hear Edgar Guest Tuesday eves., 7:30—WLS.

$25 TO $300

On Your Signature Only

A QUICK, LIBERAL, DIGNIFIED METHOD

NO CO-MAKERS—NO MORTGAGES. LOANS GRANTED WITHOUT DELAY.

MARRIED OR SINGLE—ONLY YOU SIGN. CONFIDENTIAL—1 TO 20 MONTH TERMS.

Phone Your Request

Then Call at the Office and Obtain the Money.

LOCAL LOAN CO.

UNDER STATE SUPERVISION.

7 W. MADISON at State. RANdolph 8400. THOS. F. KERWIN, MGR.
1 N. PULASKI [Crawford]. KEDzie 5900. ARTHUR J. SALS, MGR.
8 N. OGDEN at Madison. HAYmarket 4700. JOHN J. O'BRIEN, MGR.
821 W. 63D-st. nr. Halsted. ENGlewood 7800. MILLARD C. WHITE, MGR.
1212 N. ASHLAND at Mil. BRUnswick 3100. WALTER R. TAYLOR, MGR.
4013 MILWAUKEE at Cicero. AVEnue 1400. JOHN A. FLANAGAN, MGR.
4701 N. WESTERN at Leland. LONgb. 2161. PETER J. BURR, MGR.
EVANSTON PHONE GREENLEAF 8060

We Offer the SIMPLEST of all LOAN METHODS

REDUCED RATES

Only 2% on balances above $100.

3% monthly on $100 or less.

Service is Fast and Confidential.

Nothing But Your Signature Required.

No Endorsers Needed.

No Security Required.

YOU WILL RECEIVE IMMEDIATE ATTENTION.

FAMILY LOAN Corporation

202 S. STATE-STREET.

3D FL., CENTURY BLDG. WABASH 2994.

WE HELP THE MAN WHO NEEDS A LOAN. Loans from $25 to $300. Salary, Furniture, Auto Loans. T. B. WARD, INC., 8 S. Dearborn, Room 408. Randolph 2060.

MONEY ON ANYTHING OF VALUE. Federal State Pawners, 5 S. Clark-street.

Business Loans.

$300 TO $50,000

On fixtures and equipment of Factories, Laundries, Restaurants, Meat Markets, Hotels, etc.

Also on Accounts Receivable.

OLDEST ESTAB. IN CHGO.

NO ENDORSERS—TERMS TO SUIT.

Prompt attention to inquiries from Michigan, Indiana or Illinois on loans of $2,000 up.

F. BOLAND,

215 W. RANDOLPH. FRANKLIN 1966.

$250 TO $50,000.

To Factories, Printing Plants, Stores, Laundries, Rmg. Hses., Bakers, Autos, Restaurants, Machine Shops, Trucks.

On Machinery, Fixtures, and ACCOUNTS RECEIVABLE.

REFINANCE YOUR PRESENT BALANCE

Lower than Usual Rates.

EASY TERMS. NO CO-SIGNERS. A Call will bring Representative.

National Acceptance Co.

111 WEST MONROE. CENTRAL 5532.

2 Yr. Loans, $500 to $5,000.

PERSONAL — BUSINESS. LOWEST RATES. Monthly payments; quick action. La Salle Finance Corp., 160 N. La Salle. Fra. 3411.

— — — — BUSINESS LOANS — — — — Easy terms $300 up. Phone, we will call. Century Fin. Co., 100 N. La Salle. Cen. 6661.

FINANCIAL SERVICE.

Absolutely Necessary

are good teeth. Check with your Dentist today if you are having trouble and we'll pay the bill on the P. A. C. Plan. Costs only 70c a month on each $100. No red tape or delay. 10 months to repay. Call FRAnklin 2091. PROFESSIONAL ACCEPTANCE COMPANY, 211 Pittsfield Bldg. 55 E. Washington-st.

HEIRS—WE BUY AND LOAN ON YOUR interests. Probate Finance, 155 N. Clark-st.

LEGAL NOTICES.

NOTICE.

Notice is hereby given that pursuant to an order entered in the Circuit Court of Cook County, Illinois, on the 7th day of April, A. D. 1937, in case number B-279700 of said Court, by the Honorable STANLEY H. KLARKOWSKI, Judge, that on Tuesday, the 10th day of May, A. D. 1937, at the hour of 2:30 P. M. Daylight Saving Time, or 1:30 P. M. Central Standard Time, the undersigned, as Receiver of BLUE ISLAND TRUST AND SAVINGS BANK, shall receive written offers for the purchase of all the remaining assets of said Bank, except money and money due from banks, at the office of the Clerk of the Circuit Court of Cook County, Illinois, in Room 412 County Building, Chicago, Illinois.

A schedule of said assets is on file with W. C. BIELFELDT, Deputy Receiver of said Bank, at his office at 13100 South Western Avenue, Blue Island, Illinois, and a schedule of the same is also attached to the order referred to above.

CHARLES H. ALBERS, Receiver of the Blue Island Trust and Savings Bank.

BUSINESS OPPORTUNITIES.

Businesses For Sale.

AUTO REPAIR SHOP—4 CAR CAPACITY; estab. 9 yrs.; well equipped; sell reasonable. Account sickness. 8446 S. Racine-av.

BAKERY—ESTAB. 8 YRS., SO. SIDE; MUST sell account other interests; no local competition; exceptional opportunity; reasonable. Hemlock 6770 after 8 p. m.

BARBER SHOP—517 S. KEDZIE-AV.; 3 chair; est. 25 yrs.; sell account illness.

BARBER SHOP — 2 CHAIR; WONDERFUL location; $250. 5520 W. Chicago-avenue.

BARBER AND BEAUTY SHOP—ALSO FIXtures new, used. PAIDAR, 1120 N. Wells.

BARBER SHOP — MODERN; 4 CHAIRS; reas. 8013 Lincoln-av., Niles Center, Ill.

BARBER SHOP—2 CHAIRS; CHEAP; LOW rent; 3 rms. in rear. 1946 N. Halsted.

BARBER SHOP — 6 CHAIRS, CLOSE TO Loop; cheap. 404 N. Clark-street.

BARBER SHOP—3 WHITE CHAIRS, FIXtures; estab. 20 yrs. 802 W. 78th-street.

BARBER SHOP—PR. $125. TERMS, CHEAP rent. Apply Capps Co., 61 W. Schiller.

BARBER SHOP—FIXTURES, 4 CHAIRS, modern. Bargain. 2624 S. Central Pk.-av.

BATTERY AND TIRE SHOP—INCLUDING ALL EQUIPMENT, $700. LINC. 1450.

BEAUTY PARLOR—5 OPERATORS, $9,000 yr. business; next door N. Side theater; leaving city. Edgewater 7496.

BEAUTY PARLOR FOR SALE—SUPPLIES, equipment, cash; easy terms. Catalog sent. GIBBS & CO., 21 S. WABASH-AVENUE.

BEAUTY SHOP—N. SIDE; ACCT. ILLNESS. Reas. Easy terms. Graceland 1711.

BEAUTY SHOP—MONEY-MAKING. WON opp.; illness; good loc. 3342 W. Chicago-av.

BEAUTY SHOP—MODERN EQUIPMENT; 6 booths; estab. 11 yrs. Buckingham 1377.

BEAUTY SHOP—4 BOOTHS, STEADY CLIentele. Owner not operator. Sun. 5327.

BEAUTY SHOP—WELL ESTAB., FULLY equip. Liv. rms. Worth invest. Lon. 7077.

BOILER REPAIR SHOP—EST. TR. 3 STORY brk. bld. with two 5 rm. apts. Went. 2238.

CANDY, SCHOOL SUPPLIES, GROCERY—Opp. schl.; liv. quarters; reas. 1637 Barry.

CIGAR, CANDY, ICE CR., SCHL. SUPPLY—Est. 15 yrs. Ideal loc. 552 N. Parkside.

CLEANING PLANT — MODERN, IN MILwaukee, Wis. In running order. For sale or rent. For infor. call, 32 E. Chicago. Del. 8458.

CLEANING AND DYEING STORE—REAS. rent; reas. price; gd. loc. Vin. 5884.

— — COSMETICS BY KITTY DAVIS — — Other interests force owner to sacrifice for $10,000; est. 9 yrs.; real money maker. Will consider partner not over 35 yrs.

Kitty Davis Cocktail Lounge,

245 S. Wabash-av. Apply after 4 p. m.

DELIC.-GROC.—BUSY PLACE; NO COMP.; eleg. fixt.; big stock; cheap rent. Rms. $575 cash. Bal. $400. Terms. 5105 Diversey.

DELIC.-LIQUOR—OPPOS. LGE. THEATER site; beau. equip.; lge. stk.; $60 daily; liv. qtrs.; sac. acct. health. 511 E. 79th.

DELICATESSEN-GROCERY—DOING GOOD bus., $2,300. Will take small mortgage. Reas. rent. Address L T 292, Tribune.

DELICATESSEN—GD. LOC. NEAR H. S. Well established. Full stock. TRI. 5560.

DELICATESSEN-GROCERY—FLAT, BATH, stm. ht. Must sell cheap. 2916 Belmont.

DELICATESSEN-LUNCH RM.—HOT. CONN. Sale or rent. Nr. N. Side. Lin. 3897.

DEL.-GROC.-FRUITS—GD. LOCATION; WELL stocked; gd bus. 5666 Milwaukee-av.

DENTAL OFFICE—EST. S. W. SIDE. MAhogany Ritter equip.; gd. loc., low rent. Illness. For inf. call Berwyn 797.

DRESS SHOP—ULTRA MODERN, WELL ESTablished in South Shore business center. Excellent clientele. Must sell at once; illness. ADDRESS M D 430, TRIBUNE.

DRUG STORE—BEAUTIFUL, NORTH SIDE. Reas. Ravenswood 10125.

FOOD-CANDY ROUTE—EST. 8 YRS. TRUCK in gd. cond. $1,200 cash. Mer. 3437.

FRUIT-VEGETABLE MKT.—FULLY EQUIP. Must sell; reas. 2055 Addison.

GARAGE AND FILLING STATION — IN Central Iowa town of 3,500. Dodge and Plymouth agency, or can get Ford agency; complete stock of good merchandise. A money-maker. Owner wishes to retire. Invoice about $7,000. Address K F 8, Tribune.

GAS STA.—NOW EARNING $40 WK. LEASE has 18 mos. to go.; sell acct. other business. Call Pal. 6814 for appt.

GAS STATION—EXC. LOC. N. W. SIDE. Sell or rent. Harry A. Kahn. Rand. 4328.

GAS STATION—SELL OR LEASE; GOOD opportunity. 2901 West 51st-street.

GAS STA.—SUP. SERV., GD. BUS., LOW rt., sml. cash will hand. 4086 Milwaukee.

GIFT, NOVELTY FURN., AND LAMPS—High class; same address 14 yrs.; pr. $5,000. Geo. A. Kane & Co., 828 N. State-st.

GIFT SHOP—NORTH TOWN SECT.; ESTAB. trade. Address M Y 98, Tribune.

GROCERY-DEL.—EST. 30 YRS.; PRESENT owner 3 yrs.; mod. equip.; clean stock; good income; living qtrs.; sacrifice. Address M E 148, Tribune.

GROC.-DELIC.—WELL ESTAB.; DOING GD. business; liv. quarters; cheap rent.; reasonable. 3758 N. Paulina. Bit. 3251.

GROCERY, FRUIT, VEG.—CONNECTION with live butcher; N. S.; good oppor. for reliable party. Albany 1812, 9 a. m.-7 p. m.

GROCERY AND MARKET—RECEIPTS $75-$100 daily; same owner 9 yrs.; low rent; a real buy; investigate. 5853 S. State.

GROCERY-DEL.—MUST SACRIFICE, OTHER bus. TRIAL GIVEN. Show paying est. neighbd. trade. No comp. 5069 W. Madison.

GROC.-MEAT—COR.; STM.; ELEC. REFRIG. BIG BARGAIN. 2532 West Chicago-av.

GROCERY DEL.—MODERN EQUIPMENT; well estab.; reas. 6047 Irving Park-blvd.

GROC., FRUIT AND VEG. STORE—GOOD estab. bus.; reas.; must sell. 311 S. Cicero.

GROCERY - MARKET — ESTAB. BUSINESS, cheap. Address M Y 105, Tribune.

GROCERY—EST. BUS.; 4 RMS. IN REAR; nr. schl; barg.; rent $20. 1819 Sheffield.

HAND LAUNDRY WITH EST. BUS.—WILL sac. Must leave town. 3111 S. State.

HAMBURGER STAND — WITH LIVING rooms; reasonable; good loc. Gra. 2356.

HOTEL, TOURIST, AND TAVERN—GOOD building. Modern equipped. 74 acres of land, ½ mile water front. On highway 10. Good business; splendid opportunity. No trades. Price $20,000; must sell. Old age; no help. C. J. Larsen, Marshfield, Wisconsin.

HOTEL—120 RMS., NR. LOOP—RENT $350; nets $500 mo.; pr. $8,000 cash. M. De Woskin Co., 105 W. Madison. Sta. 9891.

MEAT MARKET—NORTH SIDE. ESTABlished 6 years, modern refrigerated store, profitable business; bargain; terms; other business. Address M D 420, Tribune.

MEAT MARKET—MOD., FULLY EQUIPT.; near No. Side; good bus.; very little cash needed. Address M A 217, Tribune.

MEAT MARKETS—2; SO. SIDE; 2 MAN shop; going bus.; sm. dn. pay. Hem. 7556.

MEN'S FURNISHING STORE — FULLY equipped; class A location. Address L T 90, Tribune.

MILK AND BAKERY STR.—CORNER LOC. Sacrifice for cash. Maywood 9524.

MILK STA.-DELICATESSEN—LVG. TOWN; sell reas. 2244 S. 56th-av., Cicero.

MILK STORE—DOING GOOD BUSINESS. Living quarters; 441 W. 59th-street.

PAINT STORE—GOOD BUSINESS, IDEAL loc.; real buy. Call Pensacola 0264.

PEANUT MACHINE ROUTE—NORTHWESTern; 53 machines; established 2 years; nets $25 per week. $650. 4000 W. Division.

POULTRY BUS.; MONEY MAKER; BARG. A real buy! Acct. other bus. Irv. 4100.

RESTAURANT—IN 350 RM. HOTEL; FINE oppor.; illness; reas. 212 N. Hamlin.

RESTAURANT—EST. 22 YRS.; ELEC. REF., stm. table; seat 41. Sac., terms. 5353 N. Clark. Edgewater 2250.

RESTAURANT—WELL ESTAB., NR. TRANcor. No Sunday. 209 S. Kedzie-avenue.

RESTAURANT—DOING EXC. BUS.; MUST sell; gd. loc.; reas. 1834 W. Van Buren.

ROOMING HOUSE—LEASE AND FURNIture. Leaving city. Must sac. Del. 2360.

RMG. HOUSE—12 RMS. GOOD INCOME. Rent $42.50. 410 S. Ashland. See. 8111.

ROOMING HOUSE AND PROPERTY; 11 rooms; cash or terms. 4576 Oakenwald-av.

RMG. HSE. — 36 RMS., CLEAN PLACE; $1,400. Widow must sell. 1060 Lawrence.

RMG. HSES.—20 TO 60 RMS.; REAS.; TMS. Steinbock & Alexander, 160 N. La Salle.

RUG CLEANING PLANT FOR SALE—COMplete equip. with truck. Reas. Ind. 6122.

SHOE STORE—ROYAL SMART, WONDERful oppor. College town. Columbus 7758.

SMARTLY EQUIPPED MILLINERY-HAND bag shop; very desirable So. S. location; wonderful opportunity; reas. rent. Sac. on acct. illness. Address L T 284, Tribune.

TAVERN, LUNCH, 4 CABINS, SERVICE Station and Garage; 5 rm. hse.; lot size 158x106; on Lincoln-highway, R. 30. Owner C. Christensen, Franklin Grove, Ill.

TAVERN-LUNCHROOM—GOING BUSINESS. Has been located in same place 20 years in large mfg. district. Price reas. Frank's Place, 2552 South Western-avenue.

TAVERN—CORNER LOC.; BUSINESS DIStrict, N. W. Side; good business, partners disagree. Address M B 400, Tribune.

TAVERN — OLD ESTABL.; ATTORNEY must sell this week; busy corner; bargain. 4301 Milwaukee-avenue. Brun. 8632.

TAVERN AND RESTAURANT—WITH LIcence. Randolph Market. Canal 9028.

TAVERN—GOOD LOCATION, N. W. SIDE business district. Albany 8124.

TAVERN—LOC. WEST. SUB.; LIVING RMS. Good lease. Cash. Address E A 580, Tribune.

TAVERN, NR. S.S. HALSTED-ST. GD. LOC., not much cash need. D. T. Cropp. Rad. 2330.

TAVERN—EST. 5 YRS. EXC. LOC.; $2,000. Acct. other business. Normal 5821.

TAVERN—GOING BUSINESS, ESTAB. 4 yrs.; excellent loc. Cedarcrest 2336.

TAVERN—COR. FULLY EQUIP. ACCT. other business; priced right. Mans. 0351.

TAVERN—NEW EQUIP. ESTAB. TRADE; partners disagree. Reas. 1537 W. 63d.

TAVERN—EST. CORNER; 50 FOOT BAR. Marty Rochford Tavern, 3234 N. Crawford.

TAVERN—EST. 4 YRS., DOING GD. BUS.; leav. city; other interests. 3509 N. Halsted.

BUSINESS OPPORTUNITIES.

Businesses For Sale.

TEA ROOM—SUBURB; SERVES NOON, night; seats 60; exc. bus.; living quarters; $2,500. Address E B 548, Tribune.

Attention, Manufacturers!

Out state owner of nationally known noncompetitive Pocket Lighter Filling Station business, requiring capital for other business, offers outright sale of patent, tools, dies, equipment and 1,800 vending stations, originally costing $50,000, for $6,500. Address owner, I-72, Congress Hotel.

A REAL BUSINESS.

Small fcty. in full operation. Sells dept. and chain strs.; est. 4 yrs. Bonafide opportunity for good man. $7,500; gentile; ⅓ cash; rigid investigation. Give phone. Address M E 204, Tribune.

IF THE KIND OF STORE OR BUSINESS you want to buy is not offered for sale today, why not advertise in the Business Opportunity Wanted Column? Stop in today at the Tribune Want Ad Office, Madison and Dearborn-streets, or call Superior 0100. Ask for an Ad Taker.

Partnerships and Investments.

— — OPENING FOR RELIABLE MAN — — Local or out of town, as one of our service managers; est. cash business $875 to $1,750 with services; full or part time; no selling; income should exceed $200 monthly; give address and ph. Address D L 388, Tribune.

PARTNER WANTED—WITH SMALL INvestment, in small but growing roofing establishment; right opportunity for interested party. Address M B 393, Tribune.

1C-5C PEANUT-GUM-CANDY MACHINES; routes established; $100 and up; good loc. Burel & King, 30 N. La Salle, Room 415.

GOOD PAYING ROUTE OPEN—MACHINES handle Hershey, peanut, candy; $250 up. Full part time. 30 N. La Salle, Suite 726.

Distributors.

— — DISTRICT SALES MANAGERS — — New sensational product; national advertising to follow; unusual dealer merchandising plan creates immediate permanent income; small merchandise investment, returnable any time, secures exclusive territory. 100 N. La Salle, Room 704.

Concessions, Locations, and Leases.

ESTAB. FOOD MART, COR. MICHIGAN-av. and 115th-st. offers floor space for 5c and 10c store items or retail liquor; respons. party only. Pullman 7321.

MEAT MARKET, 1500 BLK. MILWAUKEE. Gd. bus., loc.; mod., elec. equip. Reas. rnt. Will sac. for quick sale. Arm. 1365.

TO RENT—MEAT MARKET FULLY EQUIP. in connection with grocery; high class trade. 2700 Mildred-avenue.

CORNER STORE—IN HEART OF WOODlawn; stm. ht.; rent reas. South Sh. 1145.

FOR RENT—GASOLINE STATION, N. E. cor. 139th and Western. Tel. Web. 2614.

Business Equipment.

PRESS'G MACH.—TAILOR'S SEW. MACH. shoe shine stand. 3733 Greenview, rear.

FLORISCOPE—COST $1,500; SELL FOR $600; perf. cond. Phone Regent 0654.

BAKERY EQUIPMENT. REAS. VERHY, 3636 N. Ashland. Bittersweet 7920.

PORTABLE PERMANENT WAVING MAchine. De Graf. for sale. Pal. 1318.

BARBER CASE FOR 2 CHAIRS—MARBLE; complete. Priv. Terms. Fairfax 8701.

Business Service.

WANTED—NEW IDEAS FOR THE GIFT trade. Reliable firm will finance, mfr., and market same. Will pay cash or royalty for your ideas. Address P B 51, Tribune.

FOR METAL STAMPINGS OR MACH. work, also metal spinning, call Hay. 3596.

PATENTED, UNPAT. ITEMS WANTED TO sell by mail. Write A-331 W. 63d-street.

Wanted.

EXEC. WILL INVEST $3,000 WITH SERVices in gd. bus. Address E B 564, Tribune.

WANTED—NOVEL MAIL ORDER ITEMS. Private party. Address E B 471, Tribune.

HOME FURNISHINGS WANTED.

Drexel 9062

NEED FURNITURE FOR OUT OF TOWN STORE.

Highest Cash Prices Paid.

ODD PIECES, ENTIRE HOME OR FLAT. SUBURBS SOLICITED. CALL TODAY.

FAIRFAX 2835

WE PAY MORE.

Because our outlet is larger. We pay the highest cash prices. See MAC LAUGHLAN first before you sell.

ENTIRE CITY SOLICITED.

LAWNDALE 0828

HIGHEST PRICES PAID.

Furn.-Rugs-Grand Pianos.

ENTIRE CITY AND SUBURBS. AFTER 6 P. M. CALL CRAWFORD 4328.

ENGLEWOOD 3434

Spot cash when we call.

Furn.-Rugs-Grand Pianos.

Entire City and Suburbs.

KEDZIE 1300

We pay more cash than any dealer for furniture, rugs, sewing machines, grand pianos, etc. Call us. Odd pieces or entire flat.

PHONE ROCKWELL 6900.

BEST CASH PRICES FOR FURNITURE, RUGS, SEWING MACHINES, AND GRAND PIANOS.

LAKE VIEW 1071.

NORTH SIDERS PHONE US. Just starting business. Highest cash paid for several pieces or entire flats. Call day or nite.

ATLANTIC 0002.

Need second hand furniture of all kinds in large quantities for country sales.

WARNING — DON'T SELL YOUR FURNIture before first getting our prices. Phone Lawndale 4300. Day and night service.

KEDZIE 3008—PAYS HIGHEST CASH PRICES FOR USED FURNITURE, RUGS, ETC. WE CALL ANYWHERE, ANYTIME.

SUNNYSIDE 6000 — NEED USED FURN. and rugs at once. Will pay your price.

WE BUY ORIENTAL AND DOMESTIC RUGS and carpeting for cash. Vin. 9600.

PRIVATE PARTY WANTS 1 SIMMONS twin bed, No. 1586. Ph. Graceland 7309.

PARTY NEEDS FURNITURE, RUGS, GRAND piano, linens, paintings, dishes. Lon. 4110.

FOR LARGE APT., WISH TO BUY GOOD furn., rugs, grand piano. Edgewater 1307.

ROCKWELL 0901—WILL PAY YOUR PRICE. Need furniture, rugs at once.

WANTED—4 ROOMS FURNITURE AND rugs for cash. Call Wentworth 5181.

HOUSEHOLD APPLIANCES.

Electric Refrigerators.

Home Owners, Attention!

24 repossessed Norges, Frigidaires, Electrolux, G. E.'s, etc. at less than ½. Fully guaranteed. Brand new refrigerators, $79.50. Zerozones and Copelands, as is, $17.50. 220 W. HURON. Open Sunday.

Brand New General Electric.

Family size. Cost $130; your price $69.95 [Discontinued model.] We carry all NATIONALLY KNOWN BRANDS, at the LOWEST PRICES in the city. 601 West Washington. Hay. 3020. Open Sundays, 9 to 5 p. m.

FREE, FREE—A NEW $89.50 DETROIT Jewel stove with new 1936 refr.; standard make; priced from $99.50 up. Lim. quantity. 2751 Milwaukee-av., 4634 Ashland-av. Open evenings till 10. Sun. 11-4.

New Westinghouse, $69.50.

New Norge, $84; new Electrolux, $79; new Crosley, $99. Tms. Op. evs., Sun. 621 W. Jackson.

GENERAL ELECTRIC MONITOR TOP, $49. Large size, guar. rec. 1936 Frigidaire, $79; Norge, Crosley, Kelvinator, Coldspot, rec., $39. Edison, 766 W. Jackson. Open eves.

REFRIG.—BRAND NEW FLOOR SAMPLES at lowest prices. Terms to suit your conv. Open every even. 4841 W. Chicago-avenue.

10 REFRIG.—ALL STANDARD MAKES. Recondit. $29.50 up. 920 W. 63d. Open eves.

BIG REDUCTIONS ON FLOOR SAMPLES—E Z terms. Open nights. 4746 N. Western.

Stoves.

CROWN, ALCAZAR, ENTERPRISE RANGES exch., $19. Detroit, Jewel, Universal on sale. Edison's, 766 W. Jackson. Open eves.

JEWEL TABLE TOP GAS RANGE—NEW, $25. Open eves. and Sun. 621 W. Jackson.

Vacuum Cleaners.

3 USED HOOVERS—GUAR. "SPEC." MOD. 102, $6; later mod. 541, $9; ball bearing motor, de luxe mod., $14. All other makes $5 to $10. Terms. Attach. free. Triangle 4508.

FACTORY REBUILT VACUUM CLEANERS guaranteed. Phone Miss Arlen, State 0571.

REBUILT HOOVERS, $10. LIKE NEW. Guaranteed. LONGBEACH 7247.

VAC. CLEANER REPAIR, $2.50; ARM. excl. rebuilt, $7.50. Guar. Van B. 7544.

Washing Machines.

RENT A NEW MAYTAG—25C PER WEEK. No obligation. Immediate delivery. Apply rent on purchase if desired. MAYTAG. LINCOLN 6900. Credit dept., repossessed washers, $15. Small cartage charge if returned.

1937 SAMPLE WASHERS, $25; THOR, A B C, Westinghouse samples sacrificed. EDISON, 766 W. Jackson. Open evenings.

MAYTAG SQ. TUB—COST $109.50. MUST sac. 7851 S. Halsted. Stewart 1911.

MAYTAG, LIKE NEW, $25; NEW THOR, $35. Open eves. Sun. 621 W. Jackson.

THOR WASHER OR IRONER—RENTED 50C a week. 3448 North-avenue. Albany 6140.

HOME FURNISHINGS.

(See Also Household Appliances.)

Furniture and Dept. Stores.

JUST RECEIVED Greatest Assortment of Furn. Mart Samples EVER RELEASED to Be "Closed Out" AT ½ COST

OPEN EVENINGS.

NOTE PRICES. DEALERS INVITED.	
Lounge and wing chairs	$ 6 to $15
2 Pc. Living Room Sets	19 to 90
Davenports and love seats	15 to 49
3 Pc. Bedroom Sets	20 to 89
TWIN BEDROOM SETS	35 to 99
7-8-9 Pc. Dining Room Sets	25 to 95
5 Pc. Dinette Sets	6 to 24
Twin studio couches	10 to 29
Desks and bookcases	5 to 25
Occasional boudoir chairs	3 to 9
Coffee, end, cocktail, occas. tables, commodes, smokers, lamps	2 to 8
Wood bed, twin and full size	5 to 19
Odd dressers, chests, buffets, dining tables, china cabinets	6 to 12

RUG BUYERS, ATTENTION!

9x12 Colonial Moderne, Persian and Chinese designs . . . . $7.75 to $45
9x12 solid tone and twist weaves . . . $13.50 to 39

TWO SHOWROOMS.

201 E. OHIO

1 block east of Michigan at 600 North. Second Floor. Delaware 9020.

4750 Washington

AT CICERO-AVENUE. COLUMBUS 9609.

471 E. OHIO-ST.

Two blocks south of Furniture Mart. Corner Lake Shore-drive and the lake.

FURN. MART SAMPLES

FOR SALE TO THE PUBLIC

40% to 60% Savings

Open Evenings to 9 p. m.

2 pc. sets, sofas, sectional davenports, love seats	$29 to $89
Beautiful lounge chairs	$12 to $29
Graceful pull-up and occ. chairs	$ 3 to $12
Desks and secretaries	$ 9 to $39
Coffee, end, and occ. tables	$ 3 to $12
7-8-9 pc. dining sets	$39 to $99
3-4-7 pc. bedroom sets	$22 to $89
Odd beds, springs, or mattresses	$ 5 to $12
Twin studio couches and divans	$12 to $29
5 pc. dinettes	$ 9 to $22
9x12 rugs	$7.75 to $69

Attention, Outfit Buyers!

3 Complete Rooms of Furniture at $169.

OUR ONLY SHOWROOM IN CHICAGO. HUDGIN. TERMS. DEL. 5824.

Pink Furniture Company

FACTORY DISTRIBUTORS SELLING Entire stock of EGGERS FURN. CO. Parlor sets, bedroom sets, dining room sets, dinettes, rugs, etc., at ½ price. Open every eve. to 10 p. m., Sun. 5 p. m. at 4535 WASHINGTON-BLVD.

Open every evening until 10 p. m. at 6534-36 S. HALSTED-ST.

CREDIT IF DESIRED.

. . . IN TUFT'S WAREHOUSE . . . . $35,000 FURNITURE MART SAMPLES. Parlor, dining, bedroom sets, $29-$39; imp. Am. and oriental rugs, $15-$25. Cash or terms. Allen Furn. Open eves., 9; Sunday, 5 p. m. 4444 WEST MADISON-ST.

REMER STORAGE SALE.

4 RMS. FURN., $98. RUGS, $10-$35. New sample par., bed., din. sets . . . $39-$89. Chairs, pianos, radios, $10-$25. E-Z TERMS. 5822 N. WESTERN. 3 EVES. 10; SUN. 5.

BEAUTIFUL PARLOR SETS, $29.50; $1.00 down. A. B. C. Storage, 2525 Madison-st.

Central.

LINOLEUM LAID FREE; INLAID CEMENTed, $1.19 yd.; felt base, 39c; carpeting, $1.49. Victory 2894. 2940 Wentworth.

1,250 YD. CARPET, 825 YD. LINO.; STORE, home, off., stair; cheap. Dealer. Drexel 4676.

South Side.

7090 COTTAGE GROVE-AV.

[Cor. 71st and South Chicago-av.]

Factory Warehouse and Furniture Mart Samples.

Parlor Sets . . . . . $39 | Dining Room $39
Bedroom Sets . . . . . $39 | 9x12 Rugs . . . . $19 up

4 R. compl., $159; worth $400.

2 YEARS TO PAY. OPEN EVES. 10 P. M.

SOUTH SHORE'S BIGGEST

Bargain center; 3 huge floors to select from; terms as low as $1 down, $1 per wk.

2 pc. modern parlor sets	$29.95
2 pc. modern bedrm. sets	$39.50
7 pc. walnut dining sets	$25.00
4 rms. modern furniture	$99.00

SCHWARTZ BROS. STORAGE CO., 7012 STONY ISLAND-AVENUE.

500—RUGS—500

COMPLETE Rug Stock in all COLORS, sizes, and qualities; from . . . . . $9.95. Dining Rm. and Parlor Sets . . . . $24.50 up. Bedrm. Sets . . . $22.50. Dinette Sets . . . $7.95. OPEN SUN. AND EVES. TERMS. Royalton Furn. Co., 4715 Cottage Grove.

RUGS—RUGS—RUGS.

Big selection: 4x6, 6x9, 8x10, 9x12, $15 up. 9x12 all color broadloom, friezettes, $27.50 up; 9x15, 12x15, and larger, $35 up; 9x12 Chinese, $185 up. Klever Shampay Kleaners, 4633 Cottage Gr. Op Tues., Thurs., Sat. eves.

4 ROOMS COMPLETE.

Will sell for balance due, $169. All new better grade furniture. Don't miss this. Terms to reliable party. GOODMAN'S, 6821 S. Halsted-st. Open eves.

15 LOTS OF STORAGE FURNITURE; ALL in good condition; consisting of everything necessary for the home; will separate. DUNN BROS. WAREHOUSE, INC. 6714 Cottage Grove. Retail Furn. Dept. Open Sunday, 10-5. Evenings to 9:30.

650 YDS. USED CARPET

for stairs, halls, etc.; 45c-55c-75c yd. Unclaimed rugs, $5-10-15. Wholesale and retail. Grove Rug Cleaners, 6738 Cottage Grove.

WILL SACR. FINE HAND CARVED COMmode, beaut. down fireside bench, hand carved table, 9 pc. dining rm. set, dishes, etc. 5000 Cornell. Appt. only. Ph. Dor. 8205.

NEW IMPORT. DOMES. RUGS, $15-$20-$25. All new parlor, bedrm., din. sets, $29-$39. 3 rms. furn., $125; 4 rms. de l. $175; tms. RAPP STORAGE & FURN., 5746 S. Ashland.

COMPLETE 4 RMS., $169—TERMS $2 PER week. Thousands of furn. and rug bargains. Nelson Bros., 6910 Cottage Grove-av.

3 ROOMS MODERN—COMPLETE . . . . . $139. Parl., bedr., din. sets, $29.50; rugs, $9-$39. CITIZENS, 6226 Cottage. Open Tonight.

NO MONEY DOWN. EASY PAYMENTS. 4 ROOM OUTFITS, $99. ALLIED STORAGE, 4312 COTTAGE GROVE.

MODERN PARL., DINING, BEDRM. SET; rugs, lamps, occas. pieces, 3 rs., com. $125. ATLAS, 6140 COTTAGE GROVE. OP. EVES.

DAVENPORT AND CHAIR—FRIEZE; GOOD condition. 7836 Ridgeland, Apt. 2.

MOD. LIV. RM., PER. DIN. RM., KITCHEN furn., rugs., etc. 941 Hyde Park.

BEDROOM FURN., PAINTED TWIN BEDS. Also diningrm. buffet. Midway 0856.

MUST SACRI. COMP. 7 RM. APT. VERY cheap; will sep. Dor. 5550 after 5 p. m.

FURN. OF 8 RM. APT.—CALL AFTS.-EVES. Armstrong, 4628 Lake Pk.-av., Dre. 2630.

BARG. FURN. OF 6 ROOM APT.; PRACT. new; will sep. Midway 5838, apt 1, dealer.

3 ROOMS COMPLETE . . . . $129.50. 235 W. 63d-st.; TERMS. Open evenings.

FURNITURE MART SAMPLES—½ OFF. Easy terms. 6047 S. Halsted. Open eves.

9 PC. ANTIQUE MAHOG. DIN. SET, GOOD cond.; must sell; $110. 7526 Essex-av., 2d.

North Side.

WILL SAC. FOR QUICK SALE—LIV. RM. furn., sm. rugs, radio, dinette, 3 pc. bedrm. set. Williams, 7009 Ridge. Shel. 5763.

COMPLETE 4 RMS.—$100. TERMS $2 PER week; thousands of furn. and rug bargs. Nelson Bros., 6310 Broadway.

CARPETS, LINO., 850 YDS.; NEW, USED. Tavern, home, store. Barg. Dealer. Edg. 0092.

SELLING COMP. OR PART FURN. 4 RM. apt. Priv. 4415 Hazel-av., Rav. 4441.

FURN. OF 4 RM. APT. PRACTICALLY new. Beaut. cond. No dealers. Lin. 5608.

BEDRM. SET, CABINET, DAVENPORT, rugs, tables, needlepoint. Ph. Sun. 6707.

BARGAIN — BEAUT. IMPORT. RUG, $20; parlor set, $25. 5540 Broadway.

9 PC. WAL. DIN. RM. SET—FINE QUALity; ex. cond.; barg. at $100. She. 7289.

MOVING SMALLER QUARTERS—SELL 2 rms. furn. any price. 545 Eugenie, 2d.

4 RMS. FURNITURE, ELEC. REFRIG.; SACrifice price. 2351 N. Clark-st. Div. 6142.

BEAUTIFUL FURN. OF 3½ RM. APT. — Sacrifice for immediate cash. Bri. 6258.

FURNISHINGS OF 5 RM. APT.—REAS. RT.; lease opt., will sep. 540 Belmont-avenue.

BEDRM. SET, DINETTE SET, DAY BED, lamps, odds and ends. 515 Roscoe, 2nd.

WAL. DIN. FURN., 2 BEDS, MAYTAG W.; will sep. Lake View 0026. No dealers.

COMPLETE FURNISHINGS 4 RM. APT.—Oriental rugs; reasonable. Buck. 1749.

HOME FURNISHINGS.

North Side.

RAILROAD SALVAGE.

57 REJECTED SHIPMENTS. SLIGHTLY SOILED FURN. AND RUGS. SELL FOR ½ ACTUAL COST.

$65-$75 Parlor Sets . . . . $29-$39
$85-$125 Bedroom Sets . . . . . $32-$49
7-8-9 Pc. Dining Sets . . . . $27-$47
150 9x12 Am. Oriental Rugs . $12-$20
2-3-4 Rm. Outfits . . . . $99-$129

Open Daily to 10 p. m. Sunday to 5 p. m. RETAIL FURN. EXCH. E Z TERMS. 5540 BROADWAY.

— CLEARANCE SALE STARTS TODAY — Real savings! Everything reduced! Hi Gr. Rugs as low as $10. Studio Couches. Dinettes $12. Parlor, Din., Bedrm. Sets $40. 3531 N. CLARK-STREET. 2735 LINCOLN-AVENUE. Open Sun. 11 to 5, during week to 10 p. m.

4642 N. WESTERN. DAILY TO 9. SUN. 5. IN SCHAULER STORAGE. Repossessed furniture. No loan company. 150 parlor sets, assorted covers, $39 up. 125 Imp. Wilton and Imp. rugs, $15 up. 3 and 4 room outfits, complete, $129 up.

KANE STORAGE SALE.

Wilton, Axmin., Amer. Orientals . . . $10-$3[…] Carpeting, all widths; real barg., 75c yd. u[…] Parlor, dining rm., bedrm. suites . . . $14 u[…] 2034 Lincoln-av. Open eves., Sun. Term[…]

REPOSSESSED—THREE ROOMS OF HIG[…] grade furniture; originally sold for $350[…] Will sell for balance due, $149. WALLEN FINE FURNITURE CO., 3300 N. Clark. Bit. 233[…]

— — DAVID STORAGE BARGAINS — — 9x12 rugs, $15; living room suites, $27[…] din. rm. sets, $23; bedrm. sets $25; term[…] Furniture Dept. 3238 LAWRENCE-AV[…]

FURN. OF GORG. 6 RM. HOME—PARL[…] din. sets; tw. and dbl. bed sets; Frenc[…] commodes, chrs., sofa, 10x14, 9x12 rugs, $10[…] dishes, drapes, etc. Wellington 4311. Deale[…]

Northwest Side.

Unclaimed Storage Sale.

18 LOTS OF FURNITURE—50 RUGS. 9x12 American Oriental Rugs, $10-$15-$2[…] 8x11 Imported Oriental Pat. Rugs . . $16-$2[…] $100 9x12 Hi-Grade Wilton Rugs . . . . . . $3[…] Dining Room, Bedroom, Parlor Sets . . . . $3[…] HOLLANDER STORAGE CO. TERMS. 2420 Milwaukee. Open Eves.

SACRIFICE ENTIRE STOCK—BRAND NEW Jenny Lind 4 poster; also mod. beds, co[…] springs, mattresses, $4 ea.; twin double inner spring studio couches, $15. Chicago Beddin[…] Co., 3327 Milwaukee, at Crawford. Pal. 1331.

— BAER STORAGE SACRIFICE SALE — Parlor, dining, bedroom set, $28. 9x1[…] rugs, $9. Cash or terms. Open eves., 1[…] Sunday, 4. Baer Storage, 1927 Milwaukee-a[…]

NEW 9X12 RUGS, $15.00 UP. PAD FREE. 2433 Irving Park. Natl. Storage and Fur[…]

BOATS, YACHTS, ETC.

— — — O. K.'D USED BOATS — — — GAR WOOD AND BURGER SALES. DOOR 102, NAVY PIER.

WANTED—14 OR 16 FOOT OUTBOARD O[…] inboard motor outfit; must be bargai[…] Phone Harrison 2913, Monday.

BOAT AND MOTOR NEW, $99.95. DELIV[…] Maypole. 5901 W. Madison. Col. 6626.

CABIN CRUISER—50X12; CHEAP. CAL[…] South Chicago 3004.

CAILE LIGHT TWIN OUTBOARD MOTOR—Reas. 5944 S. Western. Rep. 0005.

NEW AND USED OUTBOARD MOTORS A[…] low prices. Vodrazka, 3359 W. 26th-s[…]

AUTOMOBILE LOANS.

CASH in 10 Minutes

on your auto or truck

20 MONTHS TO PAY.

AVERAGE MONTHLY COST LESS THAN $1.75 ON $100 LOAN. DEAL DIRECT WITH OWNERS.

Private Consultation Rooms

WINTER-HIRSCH.

20 Years in Same Location

1842 S. MICHIGAN

CALUMET 4290.

New West Side Location.

4653 W. MADISON

AUSTIN 1243.

Under State Supervision.

PLENTY OF FREE PARKING SPACE.

LIBERAL AUTO LOANS.

EASY PAYMENTS. NO INDORSERS. AVERAGE COST PER $100 LOAN LESS THAN 5C PER DAY.

Inland Investment Plan, Inc.

224 S. MICHIGAN, at Jackson.

ROOM 215. WABASH 2934. 747 MADISON, OAK PARK. AUST. 007[…]

AUTOMOBILES WANTED.

CASH FOR YOUR CA[R]

We pay off your notes or mortgages; gi[ve] you cash or another car for your equity. Col. 7180. 4647 Madison.

— — — WANTED—USED CARS — — — Will pay top prices. Bring title and car. Get cash. BIRD SYKES CO., 34 years of honest dealing in the same location. 2215 S. MICHIGAN.

MOST CASH FOR YOUR CAR—5 MINUTE SERVICE. WE CALL AT YOUR HOME. WE BUY FROM DEALERS ALSO. 7557 STONY ISLAND. FAIRFAX 14[…]

CARS WANTED FOR CASH

Bring car and title; take home cash. Highest cash paid. 2317 S. MICHIGAN.

THE MOST CASH

paid for your wrecked or old cars and truck[s]. 5 MIN. SERVICE. CALL CALUMET 72[…]

WRECKED OR OLD CARS

and truck wanted. Cash. Levin Auto Part[s], 2015 S. STATE-ST. CALUMET 41[…]

SEE OTHERS FIRST, BUT WE PAY HIGHest prices for your car. Ready cash today. 6811 S. HALSTED-ST. Ph. Wentworth 27[…]

HAVE CASH FOR LATE MODEL—AUBUR[N] Speedster preferred. Any condition. Mu[st] be cheap. Brunswick 0203.

— — — JUNK CARS AND TRUCKS — — POSITIVELY HIGHEST PRICES PAID. WILL CALL ANYWHERE. CRAW. 507[…]

WANTED — USED JUNK OR WRECKED TRUCKS, CARS, TRACTORS. HIGHEST PRICES PAID. MARTIN'S, DIV. 2772.

HAVE CASH FOR LIGHT CAR — LAT[E] model. 2717 West Madison. Kedzie 226[…]

WANT MOST CASH FOR YOUR CAR? SE[E] STONE. 4852 Lincoln-avenue. Rav. 077[…]

HAVE CASH FOR LGT. CAR, '33-LATER, from pri. pty. 3946 N. Western. Irv. 909[…]

CASH FOR 1931 OR LATER LIGHT CA[R] from pri. party. 3717 N. Western. Jun. 235[…]

WILL PAY MORE CASH FOR YOUR CA[R]. 3917 N. KEDZIE-AV. JUNIPER 341[…]

AUTOMOBILE HOUSE TRAILERS.

NEW DISTRIBUTOR.

Complete stock. Immediate delivery. Pri[ced] from $395, f. o. b., to $2,600. 1 slightly used at a savings.

TOM HARRIGAN, INC.,

445 Madison-st., Oak Park.

GLIDER TRAILERS

2 complete rooms and a fireplace. Immediate deliveries. $395 up. Catalogue free. Dealers wanted. 17 S. Wells, Chicago, I[ll].

2 SCHULT NEW '37 MODELS, 16 FT. trailers, less furnishings; no cash; term[s] arranged. Real bargain. 7530 Greenwood-av.

GILKIE—THE ARISTOCRAT OF TRAILERS. 2412 S. Michigan. Vic. 8218.

ROYAL—15-21 FT.; OTHER MAKES, $39[…] up. Trade. Lav. 4654 Washington-blvd.

COVERED WAGON—TERMS, TRADE, RENT. Factory Distributor, 2309 S. Michigan-av.

PALACE—LATE 1936; SELL REASONABLE. 7859 Coles-avenue.

Utility Trailers.

LUGGAGE TRAILERS—3 SIZES. NO MONEY down. 10 months to pay. Calumet 702[…] BELL TRAILER CO., 2452 S. Michigan.

AUTO CREDITS.

OLDS.—WILL SELL MY $450 CREDIT cheap to first cash buyer. Yards 1303.

$285 CREDIT ON NEW CHEVROLET, AN[Y] model. Best offer. Har. 7240 daily.

$175 CREDIT '37 PLYMOUTH AUTHOR[IZED] dlr. Sac. $45. Law. 1611 Eve. Roc. 221[…]

$150 FORD OR PLYMTH. CREDIT 193[7] models; best offer or used car. Craw. 3778.

$175 TERRAPLANE CREDIT ON ANY NEW model, $45. Lawndale 6894.

MOTORCYCLES AND BICYCLES.

WAREHOUSE SALE OF TRADE-IN BI[…] cycles, $4.95 up. Brand new Bicycles a[t] low prices. Large stock. Credit terms. 1339 SO. CICERO-AVENUE, CHICAGO.

HENDERSON—$75; $5 DOWN, $2 WK. 25[…] others. '37 Indian, $195. 4841 Ogden-av.

BARG.—NEW USED BALL'N TIRE BIKES. Century, 3606 Lawrence. Jun. 2078; op. ev[…]

NEW HARLEY-DAVIDSON—E Z PAYMTS. Open eves. Kemper, 1414 S. Michigan.

WHOLESALE DIST. BICYCLES—SUPPLIES. Standard Cycle Co., 1413 Michigan-avenue.

AUTO TIRES.

NEW U. S. ROYAL—2DS SAVE TO 50% pass., trks. Serlin Tire, 1400 S. Michigan.

USED AUTOMOBILES FOR SALE.

BETTER BUYS ON BROADWAY

2 MILES of BARGAINS from DEVON [6400 NORTH] to LAWRENCE [4800 NORTH]

Chicago's greatest "automobile row"–BROADWAY–provides incomparable convenience and values in one compact and complete center. Authorized NEW CAR DEALERS, whose substantial North Side customers have turned in carefully kept cars that have been PERFECTLY RECONDITIONED, offer values that prove 'Broadway Buys Are Better.'

The Broadway New Car Dealers' Association Invites You to See

BROADWAY'S reputable new car dealers for **BETTER** used cars traded in on new 1937 Models that enable them to offer honest **BARGAINS**

Hon, Smithson & Raymond
PACKARD.
1809 DEVON.
[6 blocks west of Broadway.]
'35 Packard 120, 5 pass. sedan....$555
'34 Packard 12 limousine.... 985
'34 Packard super 8 club sedan.... 885

Broadway Buick Co.
BUICK.
5701 BROADWAY.
'36 Buick sedan 61, htr., rad., trk.....$950
'36 Buick sedan "67," htr., radio.... 800
'34 Buick sedan "67," htr., radio.... 550

Butler Motors, Inc
HUDSON-TERRAPLANE.
5050 BROADWAY.
'35 Hudson rumble seat coupe....$545
'34 Terraplane 2 door sedan.... 345
'33 Terraplane special 4 door sedan.... 295

Cadillac Motor Car
Division General Motor Sales Corp.
CADILLAC-LA SALLE.
5201 BROADWAY.
'36 La Salle club coupe....$ 825
'35 Cadillac "60" 5 sedan.... 1,225
'33 Cadillac V-8 limousine.... 785

James F. Goodwin, Inc.
DODGE-PLYMOUTH.
5725 BROADWAY.
'36 Dodge 5 pass. touring sedan....$595
'34 Dodge 5 pass. sedan.... 385
'35 Plymouth 4 door sedan.... 295

Chas. R. Hearn
PONTIAC.
5300 BROADWAY.
'35 Pontiac 8 sedan....$495
'36 Pontiac coupe.... 525
'33 Pontiac convertible coupe.... 350

Kailer-Youngquist
OLDSMOBILE.
5045 BROADWAY.
'36 Olds de luxe 8 sedan; side mts....$795
'35 Olds de luxe sport coupe.... 545
'34 Olds touring 6 coupe.... 425

L-B Motors, Inc.
FORD.
6259 BROADWAY.
'35 Ford tudor sedan, special....$185
'34 Ford coupe, special.... 185
'36 Ford tudor sedan, special.... 485

Riviera Motor Sales, Inc.
CHRYSLER-PLYMOUTH.
5958 BROADWAY.
Chrysler '35 Airflow sedan, like new. Fine radio, booster brakes, overdrive. New car warrantee....$725

Studebaker Sales Co.
6835 BROADWAY.
'34 Studebaker Comm. sedan....$445
'35 Studebaker Cust. sedan.... 545
'35 Studebaker Regal sedan.... 545

Uptown Motors Corp.
CHEVROLET.
4859 BROADWAY.
1929 Chevrolet sedan....$ 70
1933 Chevrolet town sedan.... 295
1935 Chevrolet standard town sedan.... 465

Uptown Nash
NASH-LAFAYETTE.
5657 BROADWAY.
'35 Nash Lafayette trunk sedan....$395
'36 Nash de luxe 4 door sedan.... 495
'34-'33-'32-'31-'30 Nashes–21 to select from.

Arnold-Towne, Inc.
DE SOTO-PLYMOUTH.
5448 BROADWAY.
1936 De Soto sedan, trunk, like new....$675
1935 De Soto sedan, new car guarantee.... 575
1936 Plymouth de luxe sedan, side mts.... 625

See detailed offerings of dealers who list "BETTER BUYS ON BROADWAY" in adjoining classified columns.

EVERY DAY IS SALE DAY
Walton Finance

We Can and Do Sell for Less.
325–RECONDITIONED–325 AND REPOSSESSED CARS.
1937 STATE LICENSE FURNISHED.
Make Your Own Terms
YOUR CAR TAKEN IN EXCHANGE.

$25 TO $95.
'30 Nash Sedan. '29 Graham Sedan.
'29 Chevrolet Sedan. '29 Pontiac Sedan.
'31 Ford Roadster. '30 Pontiac Rdstr.
'30 Pontiac Sedan. '30 Ford Coupe.

$100 TO $195.
'32 Plymouth Sedan. '32 Plymouth Coupe.
'32 Ford Sedan. '32 Chevrolet Coupe.
'31 Dodge Sedan. '31 Chevrolet Sedan.
'31 Ford Sedan. '31 Buick Sedan.

$200 TO $295.
'34 Ford Sedan. '34 Chevrolet Coupe.
'33 Plymouth Sedan. '33 Chevrolet Sedan.
'33 Plymouth Coupe. '33 Ford Sedan.

$300 TO $395.
'35 Plymouth Sedan. '35 Chevrolet Sedan.
'35 Ford Sedan. '35 Plymouth Coupe.
'34 Nash Sedan. '33 Dodge Sedan.

$400 TO $495.
'36 Plymouth Sedan. '36 Chevrolet Sedan.
'36 Ford Coupe. '35 Dodge Sedan.

$500 UP.
'36 Packard Sedan. '36 Oldsmobile Sedan.
'36 Dodge Sedan. '36 Pontiac Sedan.
'36 Buick Sedan. '36 Chrysler Sedan.
'36 Buick Sedan.

90 Day Written Guarantee.
7 DAY DRIVING TRIAL.
25 Years at Same Location.
940 Milwaukee-av.

AUBURNS.
'35 8 Custom Brougham....$545
'35 8 Custom Sedan.... 595
'35 6 Sedan with trunk.... 495
'34 6 Custom Brougham.... 325
AUBURN AUTOMOBILE SALES CORP., 2426 S. MICHIGAN. VIC. 9004.

AUBURN 1935
4 door sedan....$395
No money down, balance up to 20 months.
260 Madison-st., Oak Park.

Auburn 1935 6 Sed., $395.
4 dr.; biggest buy in Chicago.
TWERDAHL PACKARD, 824 DIVERSEY.

BUICK 1936, $675
Model 8-41 4 door 5 pass. de luxe touring sedan; built-in trunk, radio, heater, clock; all dual equip.; just like brand new. Also 1936 2 dr. 48 5 pass. de luxe touring sedan; built-in trunk, heater, clock, radio; sacr. for $675. Your car dn. 12-24 mos. 90 day guar. OPEN EVERY DAY–9 A. M. TO 10 P. M.
State Auto Finance Corp., 3939 Washington-blvd.

BUICK–1936 7 PASS. SEDAN; BROADcloth upholstery; black; 6 white wall tires, very good; metal tire covers; 6 steel wheels, fender wells, built-in trunk, radio, heater, safety glass; mech. perfect; a perfect car one would want to own at a price of $1,295.
EMIL DENEMARK, INC. 3860 Ogden-avenue. Crawford 4100.

BUICK 1935
4 door sedan....$465
Best buy in town this week. No money down, balance up to 20 months.
450 Madison-st., Oak Park.

BUICK '36 DE L., $645
De luxe touring sedan; built-in trunk, dual equipment; beautiful black finish; terms. 4618 WASHINGTON. "THE BIG STORE."

BUICK '36 TOUR. SEDAN.
Mod. 61, very clean; $775; terms. Packard, 925 Linden-av., Hubbard Woods. Chicago phone; Briargate 0050.

BUICK–'36 61 7 PASSENGER SEDAN, $885. Heater, trunk and radio. Low mileage. Like new in every detail. JAMES LEVY BUICK CO., 2257 S. Michigan. Cal. 4626.

BUICK–1931 4 PASS. COUPE, PERFECT mechanical condition; with many extras; also city of Chicago safety seal for 1937. $125 cash. 6810 S. Washtenaw-avenue.

BUICK–MASTER 8-1931-5 PASS. COUNTRY club coupe; like new; A-1 cond. Equip., radio. 12147 Yale-av. Pullman 2303.

BUICK 1931 4 DR. SEDAN SERIES 50 looks and runs like new. $175. Jun. 10575.

BUICK–1930 COUPE....$145 WARNER MOTOR SALES, 3542 N. Clark.

CADILLAC 1936, $975
2 to choose from, 4 and 5 pass. de luxe touring sedans. Built-in trunk, heater, radio, dual equip., hi-grade whipcord upholstery. Just like brand new. Sacrifice for $975. Your car down, bal. 12-24 mons. 90 day guar. OPEN EVERY DAY–9 A. M. TO 10 P. M.
State Auto Finance Corp., 3939 Washington-blvd.

Cadillac 7 Pass. Sedans
'36 sedan, 6 wheels, side mounts. Almost brand new. Now only $1,595. Also '35 7 passenger de luxe sedan, 6 wheels, factory built-in trunk. Virtually brand new car. Priced only $1,095.
ALL GUARANTEED LIKE BRAND NEW. OPEN EVENINGS AND SUNDAY. LARRY O'ROURKE, INC. [EST. 28 YRS.] 945 WASHINGTON-BL. [2 min. Chgo. loop.]

– CADILLAC 1936 FLEETWOOD SEDAN – TRUNK, 6 WHEEL, ETC. ABOUT ½ COST. FELZ ALWAYS UNDERSELLS. 1132 DIVERSEY-BLVD.

CADILLAC '34 7 PASS. FLEETWOOD SED. Side mts., htr., rad., black duco, mech. perf. Terms or trade. 25 Lake-st., Oak Pk.

CADILLAC 1927 SEDAN....$65 WARNER MOTOR SALES, 3542 N. Clark.

CADILLAC–'32 7 PASS. SED. LIKE NEW. $500. Hum. 4088. Store, 1328 Milwaukee.

CHEVROLET–'35 MASTER 2 DR. SEDAN; de luxe equipt. Radio, heater, etc. Car is perfect. Special. Only 100 down. JOHN P. LYNCH MOTOR SALES. 1820 N. HALSTED-STREET.

C-H-E-V-R-O-L-E-T-S
1936 SEDAN, $525; 1935 SEDAN, $425. PONTIAC DEALER. 7727 S. ASHLAND.

CHEVROLET–'35 MASTER DE LUXE Coach; $50 down, sm. monthly pymts. Looks and runs like new; low mi. In storage 8 months. Call Rogers Park 9784.

CHEV.–'36 MASTER COUPE; PERF. COND. thruout; won't last long at $495. SOUTHWEST CHEVROLET, INC. 0220 S. ASHLAND. CED. 3500.

CHEVROLET 1930 SEDAN....$95 GROSSINGER MOTOR SALES, 2658 LAWRENCE. LONGBEACH 7883.

CHEV.–'36 DE LUXE SEDAN, KNEE ACtion, turret top; perf. mech., low mil., only $495. Garfield Motors, 2 E. Garfield-bl.

CHEV.–'31 CONV. CPE., RAD., $175; '30 rdstr., new top, $125. $5 dn., $3 wk. 4841 Ogden-avenue.

CHEV.–'34 4 DR. SED. HAD ONE OWNER. O. K. tag; almost like new car, $375. McMANUS CHEV., 6711 S. WESTERN.

CHEV.–'36, '35; COUPES, 2 DR. SED. Some with trunks. Priced to sell. Guar. McFADDEN DODGE DLR., 2654 MADISON.

CHEV.–'29 COACH; RARE BARG., $45. Always 150 others priced below market. CLARK MAPLE CHEV. 1038 N. CLARK.

CHEVROLET–'36 MASTER COACH; PERfect thruout; barg., $545. Also all model '33 to '35s. Ph. Sag. 1400. 7800 Stony Isl.

CHEVROLET–'36 5 PASS. SEDAN....$485 TRUNK, HEATER–$75 DOWN. BURKE PLYMOUTH. 6733 S. WESTERN.

CHEV.–'36 SED.; RADIO, HTR.; DRIVEN very little; like new; sacr. Whi. 8004.

CHEV. '35 DE L. SED. LOW M. ORIG. FIN. Like new. $485. Uptown Mtrs., 4859 Bdwy.

CHEVROLET–'35 MAST. 4 D. SED. $465 HEALY. 7601 Stony Island-avenue.

CHEVROLET–'36 2 DR. MASTER SEDAN; perf. cond. $505. Bel. 4600, 1-5 p. m.

CHEVROLET–'36 CPE. FULLY EQUIP. Lk. new, $485. Bennett Mtrs., 1139 N. Clark.

CHEV.–'35 MASTER SED. PERF. COND. $395. Newberry Bargains. 1025 N. Clark.

CHEV.–'34 MASTER COUPE, KNEE ACtion, etc.; barg.; $325. 6811 S. Halsted.

CHEVROLET–1931 SPORT CABRIOLET. Perfect. $145. 6157 N. Clark.

CHEV.–'36 DE L. 2 DR. SED. VERY LOW mil. O. K'd car $395. Upt. Mtrs., 4859 Bdwy.

CHEVROLET–1931 SEDAN....$165 WARNER MOTOR SALES. 3542 N. Clark.

CHEVROLET–1934 DE L. COACH....$265 WARNER MOTOR SALES, 3542 N. Clark.

CHEV.–'36 MSTR. DE LUXE COUPE. SPEcial. $495. 6028 Cottage Grove. Mid. 8179.

CHEV.–'36 MSTR. DE LUXE TOWN SEDAN. $525. 6028 Cottage Grove. Mid. 8179.

The Tribune does not knowingly accept automobile advertising which misrepresents the year of the car. If you wish to confirm the year model of a used car advertised in its columns, secure the serial number (which determines the year model) and telephone the Tribune, Superior 0100, Local 326, for verification.

– – – IF – – –
You Don't Know USED CARS
– – KNOW – –
YOUR DEALER
Lawder Bros.

[ESTABLISHED 1890.]
The Old, Reliable Dealer.
47 Years of Giving the Most for Your Money.
A FORD-LINCOLN-ZEPHYR DEALER. WHERE R. & G. REALLY MEANS RENEWED AND GUARANTEED.
Chevrolets (67) 1934
SEDANS, ALL COLORS, COACHES IN NEW CAR CONDITION.
Fords–1931s to 1936s
ALL MODELS.
ALL OTHER MAKES AT Lowest of Prices
YOUR OLD CAR OR $5 TO $25 DOWN.
100% Satisfaction or 100% Refund.
"TURN THE SEARCHLIGHT ON OUR CARS; THEY CAN TAKE IT."
6900 VINCENNES
[Block west of State-st. Open eves., Sun.]

CHEV. 1936, $495
4 door 5 pass. de luxe tour. sedan; built-in trunk, all dual equip.; hi-grade upholstery. Special finish; like new; sacr. $495. Your car down, balance 12-24 mos. 90 day guar. OPEN EVERY DAY–9 A. M. TO 10 P. M.
State Auto Finance Corp., 3939 Washington-blvd.

CHEVROLET 1936, $465
De luxe 5 passenger touring sedan; built-in trunk, dual accessories, built-in radio and heater. Car like new. Sacrifice, $465. Your car down, bal. 2 years. 90 day guar. Open evenings and Sunday. 2 min. from loop. CENTURY FINANCE CORPORATION.
850 JACKSON-BL.

CHEV. '34 MASTER, $325
2 door sedan, perfect condition thruout; knee action. A real buy. Your car down. Balance 18 months. Today's special value!
LITSINGER 657 DIVERSEY-PKWY.

CHEV. '36 5 P. SED., $465.
Metallic paint. Mohair upholstery. Air wheels. Reg. O. K. guarantee. Must be seen to be appreciated. MICHIGAN AVENUE CHEVROLET. Used Car Dept., 2d Floor.
2345 SOUTH MICHIGAN.

C-H-E-V-R-O-L-E-T-S.
1936 De L. master tour. sed.; trunk, radio, heater, flexible wheel, air horn, special paint, etc. Positiv. would pass for new. Only $565. 1935 4 dr. Master De Luxe sedans. Low as $495. Packard Dealer. 3828 Montrose-av.

Chev. 1931 De L. Sed., $195.
6 w. w., hot water heater and trunk rack; beautiful olive green finish; tires like new; perfect mechanical condition. SNOW BROS. AUTH. FORD DEALER. 1027 SOUTH-BOULEVARD, OAK PARK.

CHEV. '34 5 P. SEDAN.
Radio and heater, black finish; $295. Sales tax included. Low G. M. finance.
WEST SIDE BUICK, 4666 WASHINGTON-BLVD.

CHEV. '36 COUPE.
Radio; A1 cond.; like new....$465
'36 Chev. 2 door sedan, with trunk....$465
2247 SOUTH MICHIGAN.

CHEVROLETS–1935s, 1936s.
COUPES, COACHES, SEDANS, all body styles; sm. dn. paymt. $25 per mo.
SOUTHWEST CHEV., INC., 0220 South Ashland. CEDARCREST 3500.

Chev. '36 De Luxe, $495
Town sedan, built-in trunk, dual equip., RADIO, heater, etc. SAC. $495; your car down, balance 12-24 months; 90 day guar. 4618 WASHINGTON. "THE BIG STORE."

CHEVROLET '33 SEDAN.
Black finish; extra good mech.; $325. Packard, 925 Linden-av., Hubbard Woods. Chicago Phone: Briargate 0050.

CHEV. '36 TOUR. SEDAN.
Master; 2 door; radio; $550; terms. Packard, 925 Linden-av., Hubbard Woods. CHICAGO PHONE: BRIARGATE 0050.

CHRYSLER AIRFLOW
Real 1935 Imperial 4 door custom sedan. Overdrive. General 6 ply tires, built-in comp. Orig. cost $1,870. Bargain for $695. Your car down, bal. 2 years. 90 day guar. Open evenings and Sunday. 2 min. from loop. CENTURY FINANCE CORPORATION.
850 JACKSON-BL.

CHRYSLER 1935 AIRFLOW
6 pass. sedan; black finish; perf. overdrive; many accessories; car has full new car appearance. Special. $695.
Hill Motor Sales Co. 640 MADISON-STREET, OAK PARK.

CHRYSLER '36 CONV. CPE.
Custom 6 cyl. Air wheels, dual equipment. Looks like the day it left the factory. For only $695. MICHIGAN AVENUE CHEVROLET. Used Car Dept., 2d Floor.
2345 SOUTH MICHIGAN.

Chrysler '33 Conv. Coupe
De luxe equipped; 6 chrome wheels, beautiful black paint. A real snappy job.
DIVERSEY MOTOR SALES, 814 DIVERSEY-PARKWAY.

CHRYSLER–NEW 1936 AIRF. SED. AT A big disct. Westco Motors, 5323 W. Cermak.

CHRYSLER–1929, 75 ROYAL SED....$75 WARNER MOTOR SALES, 3542 N. Clark.

CHRYSLER–'35 6 CYL. 4 DR. SED.; COST new $1,240; now $525. 6811 S. Halsted.

CORD 1936 CLUB SEDAN.
See this wonderful buy today. Best offer takes it.
L-B MOTORS, FORD LINCOLN DLRS. 6035 BROADWAY.
"BETTER BUYS ON BROADWAY."

CORD–'30 CONV. SEDAN, $145; $5 DN., $3 wk.; also coupe. 4841 Ogden.

DE SOTO 1936, $595
We have 3 beaut. de luxe 4 door trunk sedans. Choice of color. OVERDRIVE, radio, htr. Orig. cost $1,295; now down to $595. Your car down, bal. 2 years. 90 day guar. Open evenings and Sunday. 2 min. from loop. CENTURY FINANCE CORPORATION.
850 JACKSON-BL.

De Soto 1935 Cust. Tour. Sed.
Second Series, 4 Door. Built-in trunk, side mounts, radio, heater, dual equipment; original throughout; only $545; terms.
M. & R. MOTOR SALES, 3956 GRAND AT CRAWFORD.

De Soto '33 De L. Spt. Coupe.
Rumble seat; dark blue paint; fine tires; an unusual car; only $65 down.
DIVERSEY MOTOR SALES, 814 DIVERSEY-PARKWAY.

DE SOTO–'30 4 DR. SEDAN....$45 Always 150 others priced below market. CLARK MAPLE CHEV. 1038 N. CLARK.

DE SOTO RDSTR.–'30; GD. COND.; SIDE mts. Sac.; priv. party; $85. 1851 Berenice.

DODGE 1935 SEDAN, $495.
BLACK 4 DOOR DE LUXE. STUDEBAKER DLR., 6201 S. WESTERN.

DODGE '36 SEDAN, $645.
4 door trunk, like new. TWERDAHL PACKARD, 824 DIVERSEY.

DODGE–1936 4 DOOR TOURING SEDAN; brand new; big discount. DODGE DEALER. 5719 BROADWAY.

DODGE–'36 4 DR. DE LUXE SEDAN; trunk, low mil.; $595 cash; by orig. owner. Fisher, 5339 Lakewood. Long. 9484.

DODGE–1936 COUPE IN PERFECT CONdition; priced for quick sale. Dodge Dealer, 2300 W. 63d. Pro. 0024.

DODGE–'34 4 DR. SED. OR R. S. COUPE, only $375 now. $100 dn. Fully warranted. McFADDEN, DODGE DLR., 2810 MADISON.

DODGE–LATE 1934 DE LUXE SEDAN; A beauty; must sell; terms. $95 down, balance $20 a month. 1649 S. Crawford-av.

DODGE–'34 2 DR. SEDAN A1....$365 HEALY. 7601 Stony Island-avenue.

DODGE – 1934 CONVERTIBLE COUPE; many extras; $375. 3157 N. Clark-st.

DODGE–'35 4 DOOR SED. LOOKS, RUNS A-1; spec. paint; $495. 6811 S. Halsted.

DODGE–1935 SEDAN....$525 WARNER MOTOR SALES, 3542 N. Clark.

Community Motors, Inc.
7718 Stony Island-av.
HOME OF GOOD WILL USED CARS.

'29 Olds. sedan	$ 45
'29 Buick sedan	75
'30 Nash sedan	75
'30 Hudson sedan	75
'30 Hupp sport coupe	85
'29 Lincoln sport coupe	95
'30 Ford sedan	125
'30 Buick sport coupe	145
'31 Buick sedan	150
'32 Ford sedan	185
'31 Pontiac sedan, 6 w.	195
'32 Olds. sedan	225
'32 Hupp sedan	225
'33 Graham sedan	225
'33 Pontiac sedan	265
'35 Ford de luxe coupe	325
'33 Chrysler sedan	345
'34 Pontiac sedan	375
'35 Pontiac sedan	445
'36 Ford sedan	465
'35 Chev. tr. sed., heater, radio	475
'36 Chev. tr. sedan	495
'36 Dodge tr. sed., heater and radio	595

OUR REPUTATION IS YOUR GUARANTEE.
Community Motors, Inc.
A Safe Place to Buy.
7718 Stony Island-av.

DODGES

Tremendous Deliveries and Shortage of Cars Force Us to Arrange A Mileage Plan on
1936s, 1935s 1934s, 1933s
4 door and 2 door sedans. Some with built-in trunk, radio, heater, equip., from
$295 to $595
90 DAY GUARANTEE. YOUR CAR DOWN, BALANCE $25 MONTH.
See Us Today
"Before the Advance in Prices."
The Home of the Dodge Car.
Murphy Motor Sales
AUTHORIZED DODGE DEALER.
2720 N. CICERO-AV.

DODGE 1936, $585
2 door 5 pass. de luxe tour. sedan; built-in trunk; all dual equipment; radio, heater, high grade upholstery. Also 1936 de luxe 4 door touring sedan; built-in trunk, radio, heater. Sacrifice for $585. Your car down, balance 12-24 months. 90 day guarantee. OPEN EVERY DAY–9 A. M. TO 10 P. M.
State Auto Finance Corp., 3939 Washington-blvd.

DODGE 1935.
4 door sedan; original black finish; interior like new; fine running condition; fully guaranteed. Special today, $445.
H. AND K. CHEV. CO., USED CAR LOT. 6840 OGDEN-AVENUE.

DODGE–'34 SPORT COUPE, R. S. BARgain, $395. $65 OR YOUR CAR DOWN, $22 PER MO. 1937 STATE LICENSE FREE.
ROYAL SALES & SERVICE, 1930 Milwaukee-av., cor. Western. Arm. 9167. 2491 Milwaukee-av. Belmont 1621.

DODGE 1934 DE L. SEDAN.
Not a blemish on the paint job. An honest value, only $125 down.
DIVERSEY MOTOR SALES, 814 DIVERSEY-PARKWAY.

DODGE–'36 DE LUXE 4 DR. SEDAN, $595. $45 OR MORE DOWN, $25 PER MO. 1937 STATE LICENSE FREE.
ROYAL SALES & SERVICE, 1930 Milwaukee-av., cor. Western. Arm. 9167. 2491 Milwaukee-av. Belmont 1621.

DODGE 1936 DE L. SEDAN.
4 door dual equipment; original finish, spotless upholstery, tires show very little wear. $580. Terms.
INDEPENDENT MOTORS. 2700 MADISON-STREET.

DODGE–'36 4 DOOR SEDAN; FINISHED IN ebony black; equipped with a spot light and heater. This car previously owned by prominent manufacturer and has had exceptional care. Priced below the market for quick sale. M. J. LANAHAN, INC. 2542 S. Michigan.

Dodge 1935 De L. Sed., $495.
Beautiful black de luxe 4 door; like new throut; the cleanest and best running car in town. New car guarantee. SNOW BROS.–AUTH. FORD DEALER. 652 MADISON, OAK PARK.

DODGE DE L. '36, $525
De luxe tour. sedan; built-in trunk, heater, dual equip.; many extras. Sacrifice, $525; your car dn., bal. 12-24 mos.; 90 day guar. 4618 WASHINGTON. "THE BIG STORE."

DODGE–LATEST '35 DE LUXE TOURING sedan; built-in trunk, heater, radio, etc.; like new throughout; sac. for $495; terms; guar. DODGE–BENDER-RIEGER, INC.–PLYMTH. 933 WASHINGTON-BLVD.

DODGE '35 TOUR. SEDAN.
Trunk; extra good and clean; $550. Packard, 925 Linden-av., Hubbard Woods. Chicago phone: Briargate 0050.

DODGE–1931 SEDAN; ONLY $95; $35 down. Burke Plymouth, 6742 S. Western.

FORD–LATEST 1936 TUDOR TOURING SEdan; built-in trunk, heater, no-draft vent., etc. Beautiful gray finish. Like new throut. Sac. for only $465; guaranteed; tms., trade. BENDER-RIEGER, INC. DODGE DEALER. 933 WASHINGTON-BL.

FORD–1935 DE LUXE TUDOR TOURING sedan. Trunk; very little mileage. Guaranteed same as new. Refinished in black with white walled tires; $395; $100 down, balance 16 months. Montgomery, Ford Dealer. 2300 Madison.

FORD–1936 TOURING FORDOR SEDAN. Trunk, white walled tires, radio. Perfect in every detail. Original cost $874. Our price $595. Terms up to 18 months. Montgomery, Ford Dealer. 2300 Madison.

FORD–1930 CPE.; HAS APPEARANCE OF new car. Used very little. See us for a real buy. Only $425. Terms arranged to suit you. Montgomery, Ford Dealer. 2300 Madison.

FORD–1932 FORDOR SED.; MOHAIR UPhol., finished in black; all original. Priced to move today at $215, balance as long as 16 months. Montgomery, Ford Dealer. 2300 Madison.

FORD–'36 DEL. SPORT SEDAN; TRUNK, safety glass, low mi.; new car appearance and condition; unusual value, $395. CLARK MAPLE CHEV. 1038 N. CLARK.

FORD–'31 COUPE; BEST BUY IN TOWN. $110. 2515 MILWAUKEE–2515.

FORD–'35 4 DR. SEDAN; TRUNK, RADIO, heater, etc.; low mileage; cheap at $465. HARBOR MOTOR CO. 7733 Cottage Grove. 79th and Vernon-av.

FORD–'32 DE LUXE ROADSTER; SPECIAL paint; new top; a real buy....$200 SLUMBRICK MOTOR SALES. AUTH. FORD DEALER. 1711 W. 95TH.

FORD–'35 TOURING TUDOR; RADIO; H. W. heater, etc. Today's special....$395 SLUMBRICK MOTOR SALES. AUTH. FORD DEALER. 1711 W. 95TH.

FORD–'36 COUPE; RADIO, WHITE WALL tires; cannot be told from brand new; will sac. $140 down, bal. 18 mos. See today. W. J. McCarron, Inc., 1132 N. Damen.

FORD–'35 FORDOR TOURING SEDAN; RADIO, HEATER; A1 condition thruout; $100 down, bal. 16 months. 1132 N. Damen-av.

— FORDS–1929-'30-'31 MODEL A'S — TUDORS, FORDORS, COUPES. J. J. WRIGHT. 7701 STONY ISLAND-AV.

FORD–'35 DE LUXE TOUR. SED.; BUILT-in trunk; only $435 now; terms; guar. McFADDEN, DODGE DLR., 2654 MADISON.

FORDS–1931'S-1930'S; SEDANS, TUDORS, Coupes. Best selection in town. $20 down. McFADDEN, DODGE DLR., 2810 MADISON.

FORD–'34 SEDAN; MOTOR, UPHOLSTERY and tires are like new; $265. 4000 W. 22d.

FORD–1933 TUDOR....$165 VESELY BROS. 6819-21 OGDEN.

FORD–LATE '35 DE LUXE FORDOR SEdan. Reas. 1822 Cleveland-street, Evanston.

FORD–'33 SPORT COUPE....$245 WARNER MOTOR SALES, 3542 N. Clark.

FORD–1933 4 DR. SEDAN....$165 WARNER MOTOR SALES, 3542 N. Clark.

FORD–'34 RDSTR. RUMBLE SEAT. $245 HEALY. 7601 Stony Island-avenue.

FORD–'36 TUDOR TRUNK SEDAN. $465 HEALY. 7601 Stony Island-avenue.

– – – FORD–1936 CABRIOLET – – – 5701 BROADWAY. BUICK.

FORD–1933 TUDOR. RADIO. A-1 COND. $95 dn. WRIGHT. 1101 N. CLARK.

FORD–'30 TUDOR SEDAN....$85 Wenzel Motor Sales, 1143 Diversey.

BUY NOW !!
Prices Are Sure TO RISE SOON!

See Best Values in Chicago. Dodge Dealers' Bargain Corner.

1935 Oldsmobile 4 door touring sedan, ebony black, heater, clock, extras	$565
1934 Olds. coupe, black, perfect thruout	345
1934 Plymouth P. E. 5 pass. sedan	365
1936 Dodge 4 dr. touring sedan, trunk	595
1935 Plymouth de l. 4 dr. sed., like new	415
1935 Ford tudor sedan, real value	295
1934 Ford coupe, excellent cond. thruout	275
1933 Plymouth P. D. coupe, now only	275
1932 Plymouth de luxe rdstr., A-1 cond.	225
1932 Pontiac "8" 5 pass. sed., bargain at	245
1932 Nash 4 door sedan, compl. rebuilt	195
1932 Chrysler sedan, perfect thruout	295
1931 Ford tudor sedan, tires, paint A1	165

Many Other Bargains, $45 up
$50 or Your Car Down
BALANCE, TERMS UP TO 2 YEARS. 90 DAY GUARANTEE.
KELLY-HEETER, Inc., 790 MILWAUKEE-AV.

FORDS–
657 DIVERSEY
FORDS CHEVROLETS PLYMOUTHS
100–USED CARS–100
LITSINGER'S
925 JACKSON-BLVD.

FORDS
MODELS A AND B. '31s, '32s, '33s.
We are sacrificing these cars to make room for the great number of trade-ins on 1937s. All cars newly painted. Reconditioned and guaranteed.
BEST FORD VALUES EVER OFFERED. $5 to $25 DOWN OR OLD CAR.
LAWDER BROS.
6900 VINCENNES. ESTABLISHED 1890.

F-O-R-D-S
A very complete selection of all makes and models that are in exceptional condition, ready to go. Terms, trade.
J. A. LAVERY,
7520 STONY ISLAND-AVENUE [lot]. Phone Midway 5805.
6529 COTTAGE GROVE-AVENUE [store]. Phone Midway 5804.
6127 COTTAGE GROVE-AV. [main store]. Phone Midway 5800.

FORD '36 SEDAN, $425
De luxe 4 door sedan; like brand new; genuine 1936. Truly an unbeatable bargain. Terms to suit.
U. S. AUTO FINANCE CO. 1840 W. 63d-st., cor. Loomis.

FORD–'35 DE L. 5 PASS. SEDAN....$380 $25 OR YOUR CAR DOWN, $20 PER MO. 1937 STATE LICENSE FREE.
ROYAL SALES & SERVICE, 1930 Milwaukee-av., cor. Western. Arm. 9167. 2491 Milwaukee-av. Belmont 1621.

FORD '36 FORDOR, $499.
Beautiful gun metal finish, spotless upholstery; tires like new; perfect mechanical condition; money back guarantee. SNOW BROS. AUTH. FORD DEALER. 1027 SOUTH-BOULEVARD, OAK PARK.

FORD–'36 COUPE DE LUXE EQUIPT., radio, heater, looks and runs like brand new car. Price reduced to $445. Terms. See this exceptional value today. JOHN P. LYNCH MOTOR SALES. 1820 N. HALSTED-STREET.

Ford '36 Tudor, Trunk, $535.
Sea gull gray finish, radio, heater. Low mileage. Like new. 3742 Lawrence.

GARDNER–'31 COUPE; R. S.; GOOD RUNning order; sac. $60. Always 150 others priced well below the market. CLARK MAPLE CHEV. 1038 N. CLARK.

Graham '33 ......$345
KAILER-YOUNGQUIST, 5042 Broadway, offers another sensational BUY in a 6-pass. Sedan. Dual equip., heater, extras galore. Very low mileage. Easy terms. BETTER BUYS ON BROADWAY.

GRAHAM 8 1935 SEDAN.
Black; 1st class condition; $525; terms. Packard, 925 Linden-av., Hubbard Woods. CHICAGO PHONE: BRIARGATE 0050.

GRAHAM–1935 4 DOOR SEDAN, WITH trunk, very low mileage. Perf. cond. $525. Large selection of late model used cars. Car Service, Inc., 1911 Indiana. Cal. 4620.

HUDSON 1935
4 door sedan; 6 cyl., built-in trunk, radio, electric hand; original blue finish. Like new in every detail. Only $495.
H. AND K. CHEV. CO., USED CAR LOT. 6840 OGDEN-AVENUE.

HUDSON '36, $595
De luxe tour. sed.; built-in trunk, dual equip., heater, ELECTRIC HAND; sac. $595; your car down, bal. 12-24 mo.; 90 day guar. 4618 WASHINGTON. "THE BIG STORE."

HUDSON 1935 SEDAN.
Built-in trunk; A1 cond....$550 Packard, 925 Linden-av., Hubbard Woods. Chicago phone: Briargate 0050.

HUDSON–'29 CUSTOM 7 PASS. SEDAN, side mounts, spic and span. Only $95. CHRYSLER ILLINOIS CO., 2234 MICHIGAN.

HUDSON–LATE '30 SED., $6.50 LICENSE; A1, very clean; must sell, $95. Hem. 6197.

HUDSON–1936 TOUR. SEDAN....$625 WARNER MOTOR SALES, 3542 N. Clark.

HUDSON–'31 SEDAN, GOOD MTR....$85 Chev. Dealer, 1111 Chicago-av., Evanston.

HUPMOBILE–1930 6 CYL. SEDAN, 4 DR. newly refinished in metallic color. Real buy for the family man; $135; $35 down, balance 12 months. Montgomery, Ford Dealer. 2300 Madison.

HUPMOBILE–LATE '31 DE L. SEDAN, 6 wire whls., side mts., htr., free wheeling. Very clean. Must sacr. $165. Hemlock 6197.

HUPMOBILE–1935 SEDAN, 6 CYLINDERS. A-1 condition; bargain; $495; terms. PHONE DOWNERS GROVE 446.

HUPMOBILE–1930 DE LUXE SEDAN....$65 WARNER MOTOR SALES, 3542 N. Clark.

LAFAYETTE–'36 6 CYL. COUPE; VIRTUally brand new. Only $465 now. Guar. McFADDEN, DODGE DLR., 2810 MADISON.

La Salle 7 Pass. Sedan, 1935.
Full 7 passenger; 6 wire wheels, white wall tires; used by very prominent family. $595, terms. 2255 Michigan.

LA SALLE–'28 4 DR. SEDAN; EXC. RUNning cond.; 5 gd. tires, nice paint job. Must be seen to be appre., $125. Priv. party. Call after 5 p. m. Grishaber, 1914 Burling.

LA SALLE–PHAETON, 1930; EXCEL. cond. White walled tires, heater. Rad. $550.

Lincoln Zephyr, $795
Latest '36 6 pass. de luxe touring sedan; white wall tires, built-in radio, heater, high grade whipcord upholstery; beautiful black. This car just like brand new; sacr. $795. Your car down, bal. 12-24 mos. 90 day guar. OPEN EVERY DAY–9 A. M. TO 10 P. M.
State Auto Finance Corp., 3939 Washington-blvd.

Lincoln 7 Pass. Sedans
'36 Lincoln, 6 wheels, side mts., radio. $2,395
'35 Lincoln, 6 wheels, side mounts.... $1,395
'34 Lincoln, 6 wheels, side mts., radio. $995
'33 Lincoln, 6 wheels, side mts., radio. $645
'32 Lincoln, 6 wheels, side mts., radio. $445
ALL GUARANTEED LIKE BRAND NEW. YOUR CAR DOWN–BALANCE TO SUIT. OPEN EVENINGS AND SUNDAY. LARRY O'ROURKE, INC. [EST. 28 YRS.] 945 WASHINGTON-BL. [2 min. Chgo. loop.]

LINCOLN ZEPHYR '36 SED.
Finished in black, beautiful 4 door sedan, white wall tires, radio equipped. Cannot be told from a brand new car. Driven personally by Mr. Montgomery. Carries full new car guarantee. Original cost $1,610. Now $975. Your car down, balance 18 months.
Montgomery Motor Sales, 2300 W. MADISON-ST.

LINCOLN–1934 BROUGHAM SEDAN WITH built-in trunk, heater, radio; perf. cond.; low mi.; out of state owner; must sell this week. Mr. Saunders, Central 1078.

LINCOLN ZEPHYR – '36 4 DOOR SEDAN; radio, heater; like new....$975 Lincoln Zephyr Dlr. 3835 Sheffield.

NASH '30 SEDAN, $95
In exceptionally clean condition thruout. Tires almost like new. SOUTH SHORE MOTORS, INC. 7320 STONY ISLAND. MIDWAY 8400.

NASH SALES, INC.,
Clearance sale of all used cars.
7656 STONY ISLAND-AV.

NASH–'32 4 DR. DE LUXE SEDAN; PERfect cond. throut; $195. 4000 W. 22d.

NASH–1926 SEDAN....$75 WARNER MOTOR SALES, 3542 N. Clark.

OAKLAND–1929 SEDAN....$95 WARNER MOTOR SALES, 3542 N. Clark.

OLDS.–'36 TOUR. 4 DR. SED. TRUNK, htr., etc.; like new; $695. 6811 S. Halsted.

OLDS–'30 DE LUXE CPE. RUMBLE SEAT. $95. 4273 Elston. Juniper 2386.

The Best Buy Next to a
NEW OLDSMOBILE
IS A USED OLDSMOBILE.

A few are listed below at special
Bargain Prices
'36-8 tour. sed., radio....$695
'35-8 tour. sed., radio....$545
'34-8 tour. sed., radio....$445
'33-8 tour. sed., radio....$345
6 cyl. cars in the above body style AT EVEN GREATER SAVINGS.
These and Many Others on Display at
NORTHMORE MOTORS
Authorized "Olds" Dealer,
3000 — Lawrence — 3000
DUPLICATES AT USED CAR DEPT.,
3921—N. Cicero—3921

OLDSMOBILES
35–ALL MODELS–35.
1936 de luxe "8" trunk sedan. Also "6" trunk sedan and others.
1935 de luxe "8" trunk sedan. Also "6" and "8s," all models.
1934 Olds "6" trunk sedan. De luxe equipped....$395
1933 Olds "8" trunk sedan. Side mounts, etc....$375
Practically all late models have radios, heaters, etc.
AJAX AUTO CO., Authorized OLDSMOBILE Dealer. Ph. Sag. 1400. 7800 Stony Island.

OLDSMOBILE '36, $595
4 door 5 pass. de luxe tour. sedan; built-in trunk, radio, heater, clock. Also 1936 2 door de luxe touring sedan; built-in trunk; all dual equipment; sacrifice for $595. Your car down, balance 12-24 months. 90 day guar. OPEN EVERY DAY–9 A. M. TO 10 P. M.
State Auto Finance Corp., 3939 Washington-blvd.

OLDSMOBILE '36, $595
De luxe 5 pass. tour. sedan; built-in trunk comp., dual accessories, hot water heater, radio, electric clock. Reduced, only $595. Your car down, bal. 2 years. 90 day guar. Open evenings and Sunday. 2 min. from loop. CENTURY FINANCE CORPORATION.
850 JACKSON-BL.

OLDS '36, $545
De luxe 6 cylinder sport coupe; rumble seat, all dual equipped, heater, etc. Also 4 dr. and 2 dr. 6 and 8 cyl. tour. seds.; built-in trunks, radios, heaters; choice of colors; available at slightly higher prices; your car dn., bal. 12-24 mos.; 90 day guar.
OAK PARK AUTO FINANCE CORP. 4618 WASHINGTON-BLVD.

Oldsmobile–'36 $795
KAILER-YOUNGQUIST, 5043 BROADWAY offers another sensational BUY in the finest trunk sedan "8" with side mounts; built-in heater; like new throughout. BETTER BUYS ON BROADWAY.

OLDS. 1936 TOUR. SEDAN.
Beautiful cond.; 6 wheels, trunk, heater, perfect in appearance and performance. Ask to see Mr. Davis' car.
DIVERSEY MOTOR SALES, 801 DIVERSEY-PARKWAY.

Olds '35 Sedan, $485
5 Pass., 6 Cyl. Sed. Built-in Trunk. Radio. Whipcord Upholstery. $55 dn. MICHIGAN AVENUE CHEVROLET. Used Car Dept., 2d Floor.
2345 SOUTH MICHIGAN.

OLDS '34 DE L. TOUR. SED.
Dual equipment, heater, upholstery like new. Mechanically A1. $475. INDEPENDENT MOTORS. 2700 MADISON-STREET.

OLDS 6 '36 TOUR. SED.
Trunk; like new every way; $650. Also Olds. 8 '35 tr. sed.; s. mts.; $575. Packard, 925 Linden-av., Hubbard Woods. CHICAGO PHONE: BRIARGATE 0050.

OLDS–1934 SEDAN; TRUNK, HOT WATER heater; really beautiful; only $395. HARBOR MOTOR CO. 7723 Cottage Grove. 79th and Vernon-av.

OLDSMOBILE–'35 5 PASS. SED....$465 Trunk compart., perf. cond.; $75 down. BURKE-PLYMOUTH. 6733 S. WESTERN.

– – OLDS.–'36 [6] 5 PASS. SEDAN – – RADIO HEATER, ETC. $575. McFarland-Keenan. 7647 S. Halsted.

OLDS–'34 TRK. SED. RADIO, HTR. $395 HEALY. 7601 Stony Island-avenue.

OLDS–'35 COUPE. "6" BARGAIN. HEALY. 7601 Stony Island-avenue.

Packard 120 Specials
1936 convertible coupe; trunk rack; heater; cream finish like new; white wall tires; lots of extras.
1936 trunk sedan, radio, heater, complete equipment.
1936 2 pass. business coupe; used but little.
1935 trunk sedan; 4 door car; very clean.
All reconditioned and guaranteed. Liberal trade. Low paymt. plan.
Hill Motor Sales Co.
Largest Packard Dealer in Illinois.
640 Madison-st. Oak Park.

PACKARD–1934 CUSTOM FORMAL Sedan. Black finish, side mounts, white wall tires, metal tire covers, broadcloth upholstery, front and rear, with glass partition between; two auxiliary seats. This body style has blind back with leather rear quarter, making it a very exclusive model. Thoroly reconditioned and has the appearance of new. Represents an outstanding value at $695. CADILLAC. 2258 S. MICHIGAN. Open evenings, Sunday. CAL. 4185.

Packard 1936, $795
Model 120 4 door 5 pass. de luxe touring sedan; built-in trunk, radio, heater; original cost $1,400; whipcord upholstery; beautiful dark green; sacr. for $795. Your car down, balance 12-24 months. 90 day guarantee. OPEN EVERY DAY–9 A. M. TO 10 P. M.
State Auto Finance Corp., 3939 Washington-blvd.

PACKARD 1936, $765
De luxe "120" touring sedan; built-in trunk, all dual accessories; built-in radio and heater, clock. Orig. cost $1,475. Barg. $765. Your car down, bal. 2 years. 90 day guar. Open evenings and Sunday. 2 min. from loop. CENTURY FINANCE CORPORATION.
850 JACKSON-BL.

Packard '35 ......$585
KAILER-YOUNGQUIST, 5024 Broadway, offers another sensational BUY in a 120 Sport Coupe. Dual equipment. This beautiful car is in perfect condition and is an outstanding value. Lowest terms. BETTER BUYS ON BROADWAY.

Packard Convertible Coupe.
Latest 1932 de luxe equipped with 6 wire wheels, side mounts, etc. Original owner of car. Must be seen to be appreciated; terms arranged.
M. & R. MOTOR SALES, 3956 GRAND AT CRAWFORD.

PACKARD '35 SEDAN, $665.
Perfect, 4 door de luxe "120" sedan. Beautiful green finish. Looks and runs like a brand new car. Reduced to $635. $150 down. Bal. 18 months. Today's spec. car bargain. 1520 NORTH HALSTED-STREET.

Packard 7 Pass. Sedan, 1934.
144 inch wheel base, 12 cyl., with built-in radio, white wall tires; just like new; will sacrifice for $750. $200 down; trade.
Vic. 8877. 2235 S. Michigan.

Packard 5 Pass. '33 Sedan.
Brilliant perfor. 12 cyl. Now only $675. PACKARD 24th and Michigan. Cal. 7418.

PACKARD–1929 STD. 8 5 P. SEDAN, $95. Also 1928 6 cyl. sed., $50. 640 MADISON-STREET. OAK PARK.

PACKARD–'35, TRK. SED. RADIO. $725 Logan Square Buick, 2468 Milwaukee.

PACKARD–MOD. 5, 38, '35 CONV. CPE. r. s.; $95. 6028 Cottage Grove. Mid. 8179.

PACKARD–1926 SEDAN....$95 WARNER MOTOR SALES, 3542 N. Clark.

PLYMOUTH–'36 COUPES. EXCEL....$450 HEALY. 7601 Stony Island-avenue.

PLYM.–'35 4 D. TRK. SED. RAD. HT. $465 HEALY. 7601 Stony Island-avenue.

PLYMOUTH–'36 4 DR. DE LUXE SEDAN; trunk; extras; $545. 6157 N. Clark-st.

PLYM.–'35 DE L. SED.; PERF. COND.; $395. Newberry Bargains. 1025 N. Clark.

GLENN E. HOLMES, Inc.
CHICAGO'S OLDEST AUTHORIZED FORD-LINCOLN-ZEPHYR DEALER.
R. & G. Cars
Ford '36 De Luxe Touring 4 Door Sedan; white wall tires, heater. $150 Dn.
Ford '36 Standard Coupe; low mileage, radio, heater, a barg. at....$135 Dn.
Ford '36 Convertible Coupe; white wall tires, radio. Almost new....$150 Dn.
Ford '36 Club Coupe, low mileage. $135 Dn.
Ford '35 De L. Tour. Fordor; radio. $125 Dn.
Ford '35 De Luxe Tudor; heater. $100 Dn.
Plymouth '36 Coach, excel. cond. $140 Dn.
Auburn '36 Coach; heater, clean. $140 Dn.
Lincoln-Zephyr '36 4 door Sedan, white wall tires, spotlite, radio....$325 Dn.
5 DAY MONEY BACK GUARANTEE.
GLENN E. HOLMES, INC.
30 W. Lake at Dearborn.
7445 Stony Island.
RAN. 7171. DORCH. 2344.

SPECIAL SALE.

'30 CHEVROLET COUPE	$ 45
'29 ESSEX SPORT COUPE	45
'29 CHEVROLET SEDAN	55
'30 CHEVROLET COACH	55
'30 GRAHAM SEDAN	85
'30 CHEVROLET COACH	100
'30 CHEVROLET SPORT COUPE	110
'30 FORD SEDAN	135
'31 FORD CABRIOLET	135
'31 FORD DE LUXE COUPE	165
'32 TERRAPLANE COACH	175
'32 DE SOTO COACH	195

50 OTHER CARS BELOW $200. $5 DOWN, 20 MONTHS ON THE BALANCE.
Southwest Chevrolet, Inc. 0220 SOUTH ASHLAND. CED. 3500.

Plym. '36 4 Dr., $465
Finest 4 dr. de luxe model sedan built; radio, h. w. ht., orig. beaut. black finish; your car down, balance 12-24 months. 90 DAY SERVICE-PARTS GUARANTEE. ILLINOIS MOTOR DISCOUNT.
4635 W. Washington

PLYMOUTH, '33–$265.
Sedan; 3 to choose from; some with radio, heater; choice of colors. ALSO '36-'35-'34's, sedans and coaches. LOW AS $5 DOWN.
BURKE MOTORS, 6733 S. WESTERN.

PLYMOUTH–LATEST '35 DE LUXE 4 DR. tour. sedan; built-in trunk, 6 air wheels, side mts., etc.; like new thruout. See this car today; only $495; guar.; terms, trade. DODGE–BENDER-RIEGER, INC.–PLYMTH. 933 WASHINGTON-BLVD.

PLYMOUTH–'36 DE LUXE SEDAN....$485 $35 OR CAR DOWN, $22 PER MO. 1937 STATE LICENSE FREE.
ROYAL SALES & SERVICE, 1930 Milwaukee-av., cor. Western. Arm. 9167. 2491 Milwaukee-av. Belmont 1621.

Plymouth '36 De L. Conv. Cp.
Really looks like new; splendid green color and excellent gen. condition. A real bargain.
DIVERSEY MOTOR SALES, 814 DIVERSEY-PARKWAY.

PLYMOUTH–1934 DE LUXE 4 DOOR SEdan. Priced to move, $265.
$5 DOWN AT KROLL'S
DODGE-PLYMOUTH DEALER. 7215 S. HALSTED. RAD. 2708.

PLYMOUTHS '36, $495
De luxe tour. sedan; built-in trunk, radio, heater, dual equipment; terms, trade; guar. 4618 WASHINGTON. "THE BIG STORE."

PLYM. '32 P. B. CPE., 6 W. W....$225 $15 or your car down, $12 per month.
Grossinger Motor Sales, 2658 LAWRENCE. LONGBEACH 7883.

PLYMOUTH–'36 TOURING SEDAN....$560 Beautiful gunmetal finish; another beautiful Evanston car at a bargain price. DODGE DLR., 1019 DAVIS-ST., EVANSTON. EVANSTON CARS ARE BETTER CARS.

PLYMOUTH–'36 DE LUXE COUPE, FULLY equipped, $450. Also Plymouth '36 de luxe touring sedan, radio, hot water heater, built-in trunk. Same as brand new. STUDEBAKER SALES, 2424 MILWAUKEE.

PLYMOUTH–1936 5 PASS. SEDAN; GUAR. Like new. Terms and trade. $495.
5787 N. WESTERN-AV.

PLYMOUTH–LATEST '36 SEDAN; BLACK, used carefully; one driver; for immediate sale, $495; terms can be arranged. CALL AT 1647 S. CRAWFORD-AVENUE TODAY.

PLYM.–'34 DE L. SED.; HTR., SPOTLITE, perf. cond. $385. Newberry Bargains. 1025 N. Clark.

PONTIAC–LATE '35 DE LUXE SEDAN; black; a beauty; 6 ply tires, luggage cmp., radio, heater, etc. $495. 1649 S. Crawford.

PLYMOUTH–'35 SEDAN....$415 BEAUTIFUL BLACK FINISH. Western Motors, Inc. 6445 S. Western.

PLYMOUTH–'34 SEDS., 2 DRS., COUPES. Best buy in town; $100 down; guaranteed. McFADDEN, DODGE DLR., 2810 MADISON.

PLYMOUTH–'34 COUPE; GOOD TIRES; best mech. cond. and appear.; $295. CLARK MAPLE CHEV. 1038 N. CLARK.

PLYMOUTH–1933 SEDAN....$225 WARNER MOTOR SALES, 3542 N. Clark.

PLYMOUTH–'33 PD SEDAN, THOROUGHLY recond.; $315. 7800 Stony Island.

Pontiac 1936, $575
4 dr. 5 pass. de luxe touring sedan; built-in trunk, all dual equipment, high grade cord upholstery, long wheelbase; original cost $1,040. Just like new; sacr., $575. Your car down, balance 12-24 mos. 90 day guar. OPEN EVERY DAY–9 A. M. TO 10 P. M.
State Auto Finance Corp., 3939 Washington-blvd.

PONTIACS
Your choice of many fine late model "good will" cars. Reconditioned and guaranteed. Buy from the
Oldest Established Pontiac Dealer in Chicago.
Warner Motor Sales
3637-45 SOUTHPORT. BIT. 7120.
3542 N. CLARK. GRA. 10228.
750 DIVERSEY-PKWY. BUC. 1338.

PONTIAC CONVERT.
De luxe 1936 convertible coupe; 6 wheel equip., radio, heater, dual accessories. Desert sand finish. Orig. cost $1,285. Now $595. Your car down, bal. 2 years. 90 day guar. Open evenings and Sunday. 2 min. from loop. CENTURY FINANCE CORPORATION.
850 JACKSON-BL.

PONTIAC '36 6 CYL., $595.
Touring sedan. Built-in trunk. Air wheels, heater. Beautiful black finish. Broadcloth upholstery. Can't be told from new. MICHIGAN AVENUE CHEVROLET. Used Car Dept., 2d Floor.
2345 SOUTH MICHIGAN.

PONTIAC '36, $545
De luxe 6 cylinder tour. coupe, built-in radio, heater, all dual equip. SAC., $545. 4618 WASHINGTON. "THE BIG STORE."

PONTIAC–'36 6 CYL. TOURING SEDAN; cannot be told from new; beau. orig. maroon finish and mohair upholstery; very low mileage; guar. like new; reduced to $595. 2515 MILWAUKEE–2515.

P-O-N-T-I-A-C-S
1935 SEDAN, $465; 1934 SEDAN, $365. PONTIAC DEALER. 7727 S. ASHLAND.

PONTIAC–'33 4 DR. SED.; ORIG. FINISH; looks, runs like new; $250. 4000 W. 22d.

PONTIAC–'34 SPORT CPE. RADIO HTR. $345. Bennett Motors, 1139 North Clark.

PONTIAC–1933 SEDAN....$325 WARNER MOTOR SALES, 3542 N. Clark.

PONTIAC–1929 SEDAN....$75 WARNER MOTOR SALES, 3542 N. Clark.

PONTIACS – '36S, '35S, '34S. LOWEST prices in city. 4040 Ogden-avenue. Terms.

REO–1933 ROYAL SEDAN; 6 WIRE WHLS. Perfect. Original car priced at $3,230. Terms; guar. McFadden, Dodge Dlr. 2654 Madison.

REO–1929 COUPE; GOOD TIRES; RUNS good; $60. C. J. Tuttle, 6818 Overhill-avenue.

STUDEBAKER '36, $595
De Luxe 5 pass. touring sedan; built-in trunk, dual accessories, radio, hot water heater, defroster. This car perfect, $595. Your car down, bal. 2 years. 90 day guar. Open evenings and Sunday. 2 min. from loop. CENTURY FINANCE CORPORATION.
850 JACKSON-BL.

STUDEBAKER–'35 4 DR. TRK. SED. $485 HEALY. 7601 Stony Island-avenue.

TERRAPLANE '36, $495
Custom de luxe 4 dr. touring sedan; built-in trunk, radio, htr., dual equip., elec. shift, jet black. Orig. cost $1,147. Bargain, $495. Your car down, bal. 2 years. 90 day guar. Open evenings and Sunday. 2 min. from loop. CENTURY FINANCE CORPORATION.
850 JACKSON-BL.

WILLYS–1931 SEDAN....$135 WARNER MOTOR SALES, 3542 N. Clark.

WHIPPET–1928 COACH....$75 WARNER MOTOR SALES, 3542 N. Clark.

WILLYS KNIGHT–'29 COACH; PERF. mech. cond.; real barg., $45. 3406 Lake-st.

SIEGEL MOTORS
Direct Factory Dodge-Plymouth Dealer.

'36 Chev. 4 dr. trunk sed., like new	$525
'36 Chevrolet coupe	365
'31 Chevrolet coupe	145
'36 Dodge 4 dr. de l. sed., many extras	495
'36 Ford 4 dr. de l. trk. sed., rad., htr.	495
'35 Ford 4 dr. de l. trunk sed., a buy	415
'36 Plymouth 5 pass. sedan	475
'36 Plymouth trunk sedan	465
'34 Plymouth de luxe 4 dr. sedan	395
'33 Plymouth de luxe 4 dr. sedan	295

Many others. Lowest terms, best trade.
7616 Stony Island-av.

WILLYS–'36 4 DR. SEDAN; PERF. $395 HEALY. 7601 Stony Island-avenue.

MOTOR TRUCKS.

For Sale.
657 Diversey
½ BLOCK WEST OF CLARK.
FORDS 1935 SEDAN DELIVERY
$100 Down $100
LITSINGER'S
925 JACKSON-BLVD.

"Ruby Has the Trucks"
GMC
FORDS
DODGES
CHEVROLETS
INTERNATIONALS
STAKES, PANELS, DUMPS,
PICKUPS–SED. DELIVERY,
$65 TO $595
BUY NOW and SAVE
RUBY CHEV., INC., USED TRUCK DEPT. 7153 STONY ISLAND. PH. DORCH. 2810.

Better Trucks at S'west

'30 Ford ½ Ton Panel	$ 95
'30 Ford ½ Ton Panel	115
'29 King Zeitler 1½ Ton Commission Body. Runs perfect	125
'31 Chevrolet Sedan Delivery	175
'32 Chevrolet ½ Ton Canopy	195
'32 G. M. C. Cab and Chassis	245
'33 Ford Sedan Delivery	275
'35 Chevrolet ½ Ton Pickup	325
'34 International ½ Ton Cust. Panel	325
'33 G. M. C. 1½ Ton Cust. Panel	345
'34 G. M. C. 1½ Ton Highstake	425

Southwest Chev., Inc.
CEDARCREST 3500. 0220 S. ASHLAND.

— — FORD '36 HEAVY DUTY TRUCK — —
BARGAIN, $525
If you are looking for a real truck with helper springs, 10 ply tires, dual wheels, ready for real hard work, buy this one. ALSO 8 ¾ T. PANELS TO SELECT FROM. Low down payment, small monthly payments.
RANGECROFT-FLOTOW, 4918-26 Broadway at Argyle.

TRUCK BARGAINS.
FORD '36 ¾ ton panel, like new....$135 dn.
FORD '36 1½ ton chassis and cab, dual wheels, factory motor, only....$135 dn.
FORD '36 chas. & cab, 157 in., duals $95 dn.
FORD '35 1½ ton p. duals, low mi. $140 dn.
GLENN E. HOLMES, Inc., 30 W. LAKE. RANDOLPH 7171. 7445 STONY ISLAND. DORCH. 2344.

Ford 1933–Pickup–$265.
A1 tires. Motor completely overhauled. Has demountable steel sides and box. R-A-Y T-E-N-N-E-S M-O-T-O-R C-O. AUTHORIZED FORD-ZEPHYR DEALER. 2451 N. SACRAMENTO, AT MILWAUKEE.

92 USED TRUCKS
Stakes, Panels, Dumps
RECONDITIONED AND GUARANTEED.
B. & W., 827 W. 35TH-ST. YARD. 6080.

MOTOR TRUCKS–WE HAVE FOUR DUMPers complete with bodies and hoists; three yard cap., four yd. ends dual tires; now in service. Quick sale price $2,250. Act quick. They are Macks and Indianas. John P. Koestner, 120 Blaine-st., Kalamazoo, Mich.

FORD–'34 BOUL. DELIVERY PANEL. Must see to appreciate. Only $50 down.
Grossinger Motor Sales, 2658 LAWRENCE. LONGBEACH 7883.

CHEV.–'36 ½ TON PANEL, COMPLETELY recond. and refinished; unusual value at $395. 10 other sedan panels and sed. deliveries priced below competition. CLARK MAPLE CHEV. 1038 N. CLARK.

CHEVROLET–'35 157 IN. 12 FT. CHGO. stake, dual wheels heavy duty tires. Helper springs, etc.; compl. recond. $435. CLARK MAPLE CHEV. 1038 N. CLARK.

DIAMOND T–3 TON PANEL STAKE. Mack–3½ ton tractor and semi-trailer. White–3½ ton tractor and semi-trailer. 1000 SOUTH WESTERN AV.

— — — — DUMP TRUCKS — — — — ALL MAKES. ALL SIZES. FEDERAL TRUCK CO. 2843 S. MICHIGAN.

TRAILERS, TOOL WAGONS, STAKE BODY and cab, asphalt liners, miscellaneous contractor's equipment. 3538 Archer-avenue.

STUDEBAKER–'36 2-8 TON DEMO. 8.25X 20 tires; suitable for 12 ft. body. AUTO CAR CO. VIRGINIA 0210.

— — — DON'T FORGET — — — GENERAL MOTORS USED TRUCKS. Factory Branch. 1700 Indiana. CAL. 4545.

100 TRUCKS – $75 AND UP; EXPRESS, stakes, panels, dumps. 3148 OGDEN.

CHEV. TRUCK, '31, OPEN EXPRESS BODY. Comp. overhauled; bargain. 1812 S. Mich.

INT. HALL SCOTT TANK TRK., 1,801 GAL. in 5 compartments; cheap. Prospect 7227.

'35 CHEV. SED. DELIV. $395. MANY OTHers. FORD DEALER. 4133 IRVING PARK.

DODGE–'36 PANEL TRUCK VERY CLEAN, perfect tires. $485. 1218 N. Western.

FORD–'35 1½ T. HIGH STAKE BODY, 157 in. whlbase, duals; sacr. 1132 N. Damen.

To Rent.
PANEL OR STAKE TRUCKS–¾ TO 2 TON; perf. cond. Rent without driver by day, week, or year. Low rates. Delaware 7272.

Wanted.
TRUCKS–WITH DRIVERS, FOR STEADY work; city pick ups and deliveries. State make, kind of body, and year. Give phone number. Address M D 281, Tribune.

WANTED–MAN WITH TRACTOR AND trailer; steady work; in Ill. only. Address L T 544, Tribune.

Truck Trailers.
REAL TRAILER BARGAINS.
B. & J. 20 ft. Van, cost $1,750, now $375
B. & J. 24 ft. Van, 8 mos. old. Sacrifice.
Dart 30 ft. refrigerator, late model....$550
Fruehauf 20 ft. open top, like new. $575
Kentucky 22 ft. platform, 1936 model. $650
Tandem axle trailer for steel hauling. Bargain.
'35 Int. slpr.; '36 Chev. slp.; '36 Ford tract.
'36 Diamond T tractor; like new. A buy.
Easy tms. B. & J. 3013 S. Michigan. Op. Sun.

MEN WANTED – WITH OR WITHOUT tractors to buy trailers. Pays $25 round trip, Milwaukee; $60 rd. trip, Detroit. Steady work. Address P A 451, Tribune.

CASH LOANS ON TRACTORS AND TRAILers. Confidential. Phone Boulevard 6042.

GARAGES–FOR SALE AND TO RENT.

WANTED TO RENT OR LEASE–20-35 CAR garage or auto repair. Irving 7097.

TERMS OF SUBSCRIPTION OF THE TRIBUNE.

Order for mail subscriptions must be accompanied by remittance to cover.

Rates in Illinois [outside Chicago], Indiana, Iowa, Michigan, and Wisconsin:
Daily, without Sunday, one year, $8.00; six months, $2.50; three months, $1.25; two months, $1.00; one month, 50 cents.
Daily and Sunday, one year, $12.50; six months, $6.25; three months, $3.15.
Sunday only, one year, $7.50; one month, $1.00.

Rates of subscription in postal zones 3 and 4 [measured from Chicago], outside of Illinois, Indiana, Iowa, Michigan, and Wisconsin:
Daily, without Sunday, one year, $7.50; one month, $1.00.
Sunday only, one year, $7.50; one month, $1.00.
Daily and Sunday, one year, $15.00; one month, $2.00.

Rates of subscription in zones 5, 6, 7, and 8 [measured from Chicago], Canada, Mexico:
Daily, without Sunday, one year, $12.00; one month, $1.50.
Sunday only, one year, $7.50; one month, $1.00.
Daily and Sunday, one year, $19.50; one month, $2.50.

Foreign: Daily, without Sunday, one year, $25.00. Sunday only, one year, $17.00. Daily and Sunday, $42.00 per year.

Give postoffice address in full, including county and state. Remit in express money order, draft, or in registered letter at our risk, to The Tribune company, publishers, Tribune Square, Chicago.

We cannot be responsible for currency sent through the mail.

Persons wishing to take The Tribune by carrier may order it by postal card or telephone Superior 0100. When delivery is irregular make complaint.

All unsolicited manuscripts, articles, letters, and pictures sent to The Tribune are sent at the owner's risk and The Tribune company expressly repudiates any liability or responsibility for their safe custody or return.

MEMBER OF THE ASSOCIATED PRESS.

The Associated Press is exclusively entitled to the use for publication of all news dispatches credited to it or not otherwise credited to this paper, and also to the local news published herein.

All rights of republication of special dispatches herein also are reserved.

Youth Confesses Murder of Store Owner in Holdup—London Previews the Coronation Parade

U. OF I. ENGINEERS MEET THE PROBLEMS OF A NEW AGE

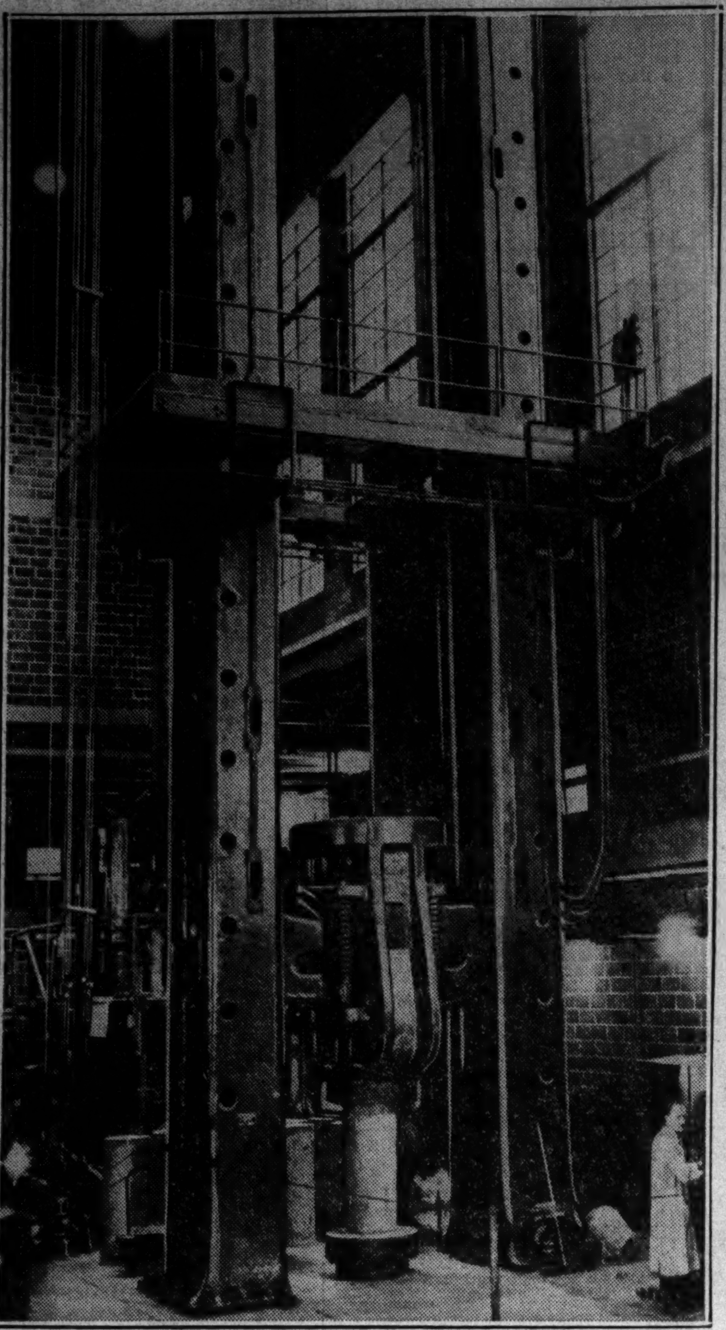

In the laboratories of the University of Illinois at Urbana engineers are constantly pounding, stretching and crushing materials to measure their strength in use. This testing machine is the largest of its kind in the world. It exerts 3,000,000 pounds of pressure.

This concrete column, 20 inches in diameter, crumbled when the machine on the left applied a pressure of 775,000 pounds.

Prof. W. M. Wilson with machine which he devised to test riveted and welded joints from the San Francisco-Oakland bay bridge.

A transverse fissure in a steel railroad rail, which investigators at the university have taught steel makers to guard against.

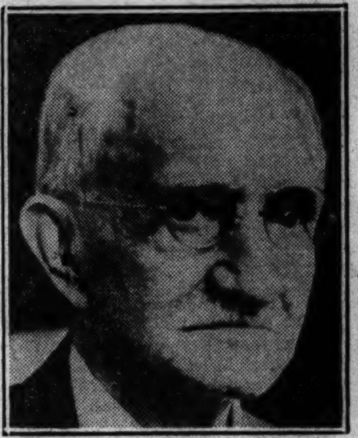

Prof. A. N. Talbot, world authority on concrete, who still carries on his extensive experimental work at the university at the age of 79.

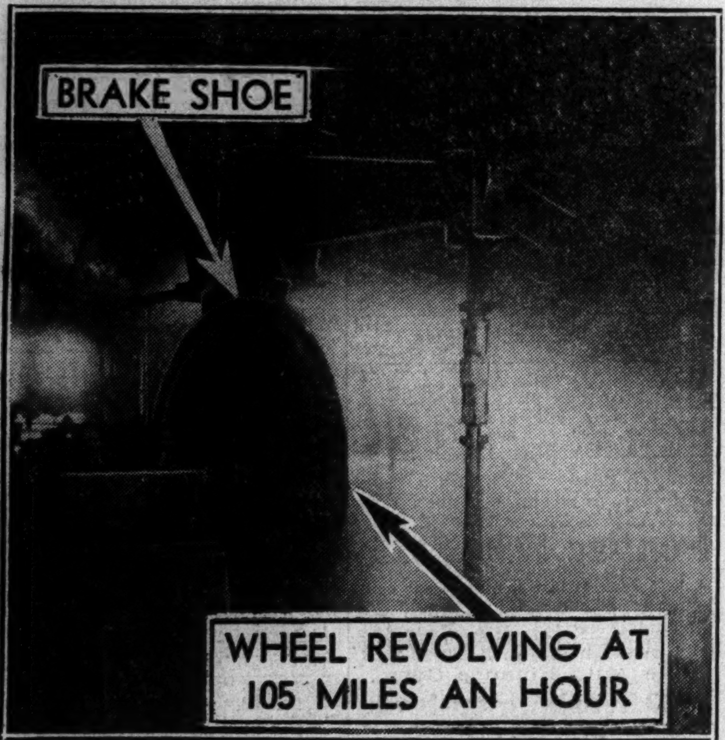

Making streamliners safer. In a testing machine which reproduces actual operating conditions, a brake shoe is clamped on a car wheel traveling at tremendous speed. Friction melts brake shoe, throwing off a stream of burning iron. Now see picture to right.

(Story on page 25.)

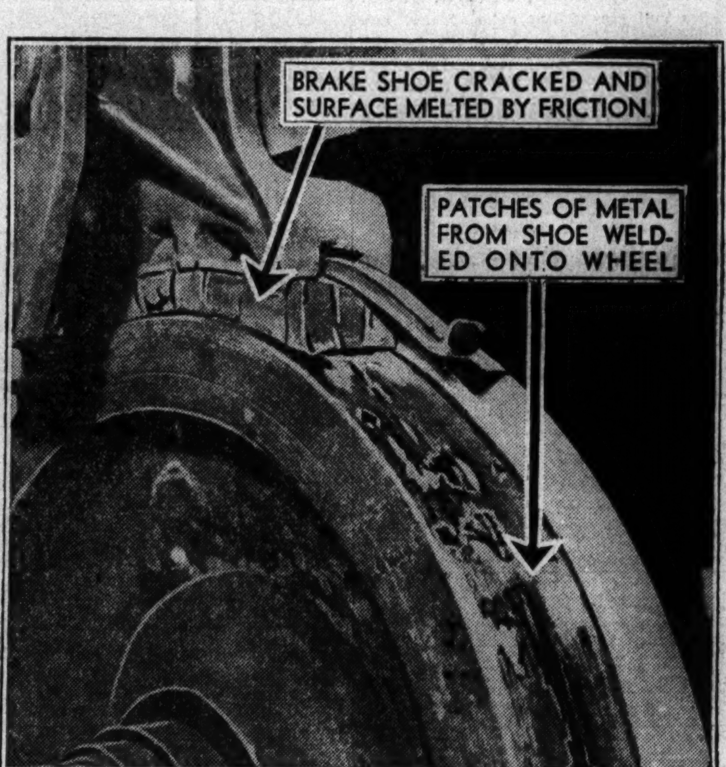

That is what happened. Heat cracked the shoe as shown and the molten metal from its braking surface acted as a lubricant, thus lowering the efficiency of the braking process. Patches of this iron are shown as they became welded to tread of wheel. [TRIBUNE Photos.]

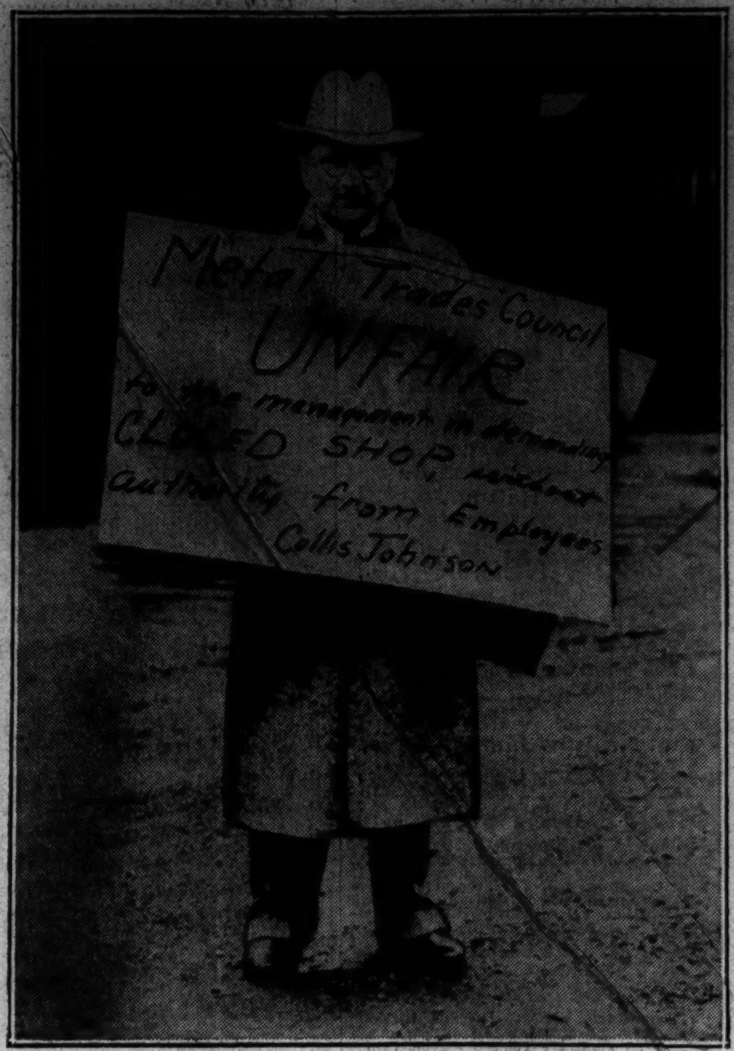

BOSS PICKETS THE PICKETS—When strikers marched before a Portland, Ore., mill managed by Collis Johnson, he promptly painted the "unfair" sign he is carrying above and joined the parade himself. (Story on page 13.)

[TRIBUNE Photo.]

CONFESSES—Harold Julian, 18, who admitted slaying of Frank Panfil in delicatessen a week ago.

[TRIBUNE Photo.]

HUNTED—Emil Trimarco, 19, a paroled convict, sought by police as actual slayer.

BANDIT'S WIFE—Mrs. Florence Trimarco, who told activities of youth sought in murder.

VICTIM—Frank Panfil, shot to death when he defied young bandit's demand for money. (Story on page 1.)

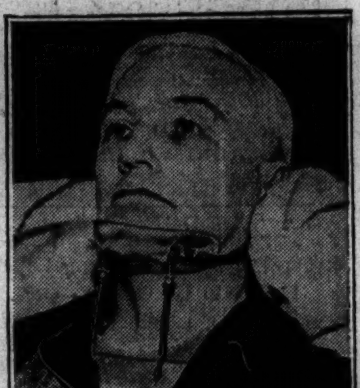

CAMPAIGN ISSUE—J. V. Patten, hit by drunken driver in Sycamore, Ill. His neck was broken.

(Story on page 2.)

LEADS FIGHT—The Rev. Charles Draper, campaigner for drys in Sycamore local option fight.

(Story on page 2.)

[Associated Press Wirephoto.]

LONDON GETS A PREVIEW OF THE CORONATION PARADE—A rehersal of England's coronation procession as it moved yesterday up St. James street toward Piccadilly. The parade was timed to determine how long the ceremonies of May will last. This picture was transmitted from London to New York by radio. (Story on page 5.)

TAXATION WITHOUT REPRESENTATION ONCE ABSORBED AMERICAN PATRIOTS—NOW IT'S CORONATION WITH KNEE BREECHES

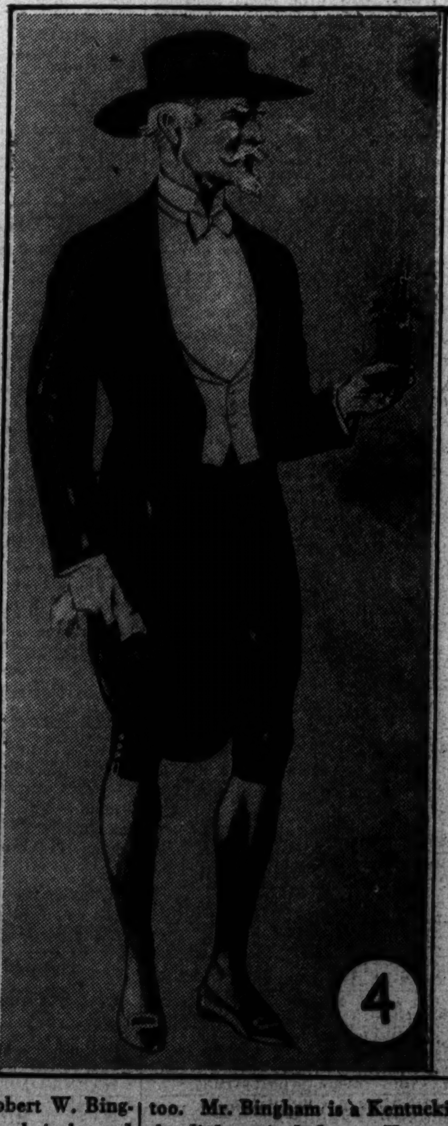

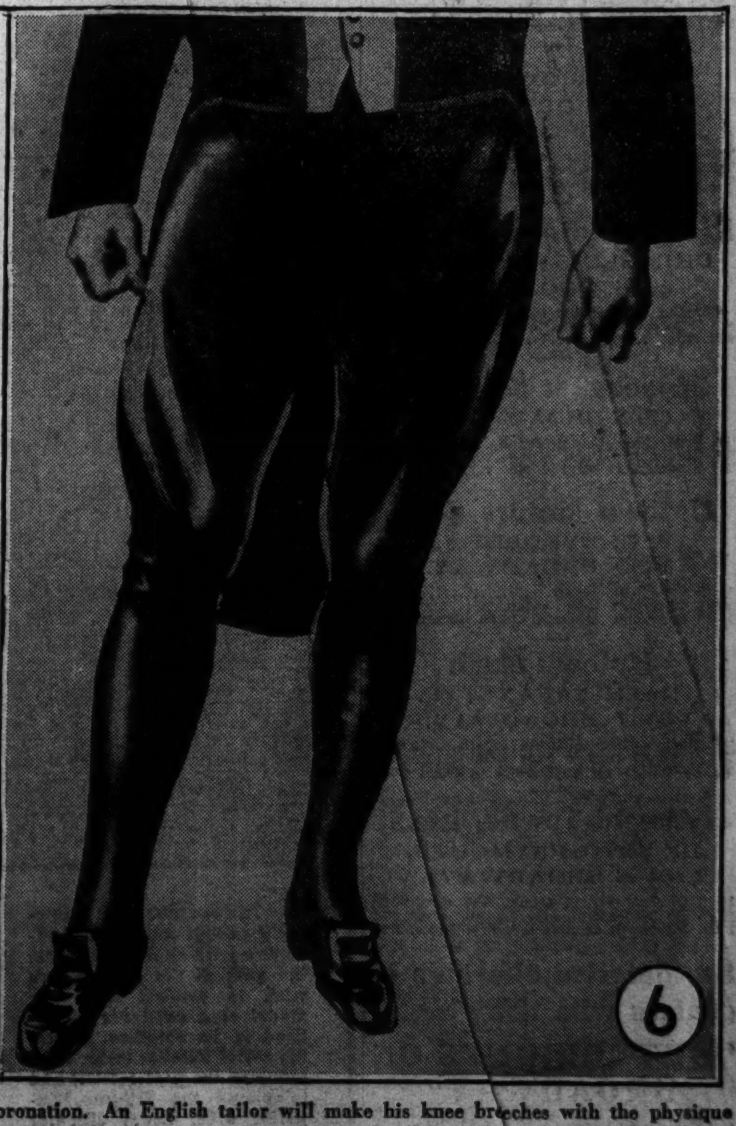

The problem of American diplomats' coronation dress can be traced to George III., whose actions caused the colonists to fight for freedom. He wore (1) this velvet suit. A few years ago the late Col. George Harvey donned knee breeches as ambassador to London (2), thereby creating a stir. Robert W. Bingham, present ambassador, is a fancy dresser (3) but his everyday garb isn't good enough for the coronation of King George VI., so he's going to don the breeches, too. Mr. Bingham is a Kentuckian, and might combine the blue grass dress with the diplomatic duds as a Kentucky colonel would (4). James W. Gerard, one-time ambassador to Germany, is a special representative for the United States at coronation. An English tailor will make his knee breeches with the physique shown on beach (5), and if he has as much success as the artist, Mr. Gerard will appear as in 6.

(Story on page 5.)